J. Q. ADAMS.
PRESIDENT
U. STATES.

John Adams Library,

IN THE CUSTODY OF THE
BOSTON PUBLIC LIBRARY.

SHELF No.
ADAMS
284.1
1824
a

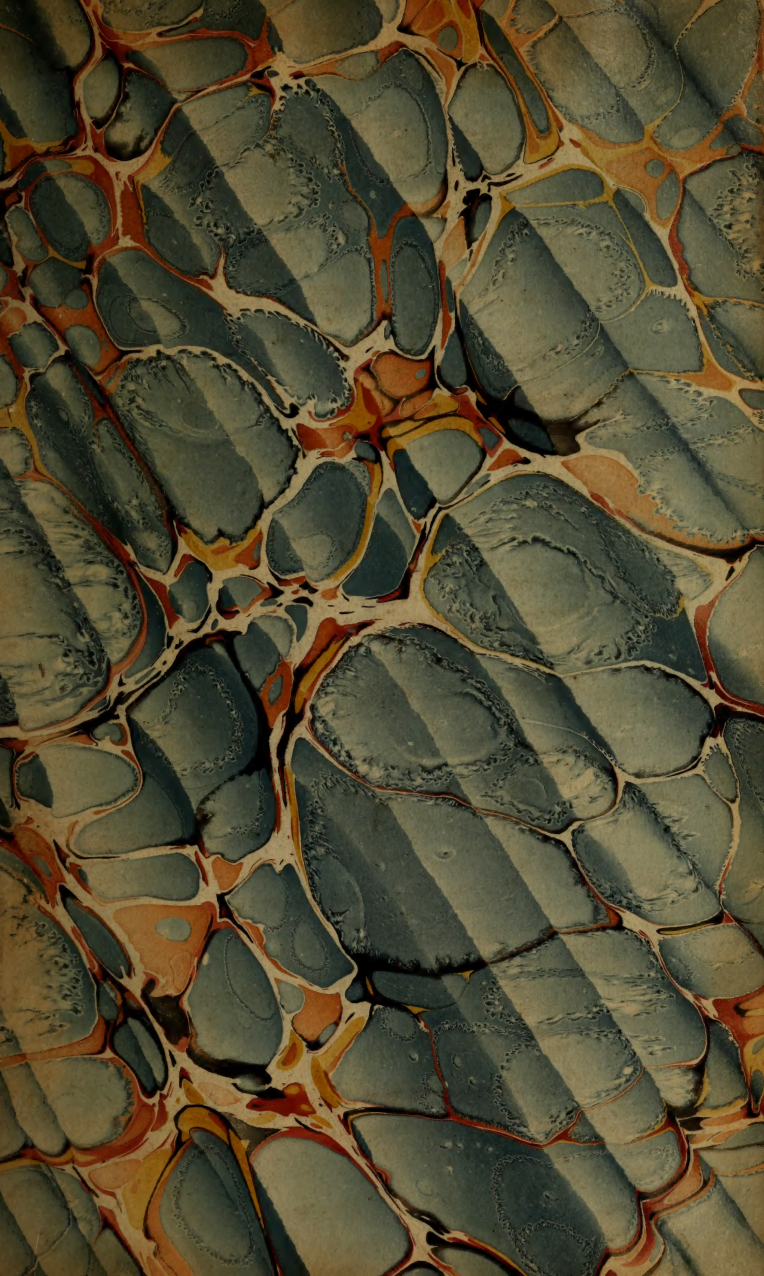

A REGISTER

OF

OFFICERS AND AGENTS,

CIVIL, MILITARY, AND NAVAL,

IN THE

SERVICE OF THE UNITED STATES

ON THE

30TH OF SEPTEMBER, 1827;

TOGETHER WITH THE

NAMES, FORCE, AND CONDITION

OF ALL THE

SHIPS AND VESSELS BELONGING TO THE UNITED STATES,

AND

WHEN AND WHERE BUILT.

PREPARED AT THE DEPARTMENT OF STATE,

In pursuance of a Resolution of Congress, of the 27th of April, 1827.

WASHINGTON CITY:

PRINTED BY PETER FORCE, PENNSYLVANIA AVENUE.

1828.

A

REGISTER

OF

OFFICERS AND AGENTS,

CIVIL, MILITARY, AND NAVAL,

IN THE

SERVICE OF THE UNITED STATES,

ON THE

30TH OF SEPTEMBER, 1827;

TOGETHER WITH THE

NAMES, FORCE, AND CONDITION

OF ALL THE

SHIPS AND VESSELS BELONGING TO THE UNITED STATES

AND

WHEN AND WHERE BUILT.

PREPARED AT THE DEPARTMENT OF STATE,

In pursuance of a Resolution of Congress, of the 27th of April, 1816.

WASHINGTON CITY:

PRINTED BY PETER FORCE, PENNSYLVANIA AVENUE.

1828.

ADAMS
284.1
1827
a

RESOLUTION,

Requiring the Secretary of State to compile and print, once in every two years, a Register of all officers and agents, civil, military, and naval, in the service of the United States.

Resolved, By the Senate and House of Representatives of the United States of America in Congress assembled, That, once in two years, a Register, containing correct lists of all the officers and agents, civil, military, and naval, in the service of the United States, made up to the last day of September, of each year in which a new Congress is to assemble, be compiled and printed under the direction of the Secretary for the Department of State. And, to enable him to form such Register, he, for his own department, and the heads of the other departments, respectively, shall, in due time, cause such lists as aforesaid, of all officers and agents, in their respective departments, including clerks, cadets, and midshipmen, to be made and lodged in the office of the Department of State. And the said lists shall exhibit the amount of compensation, pay, and emoluments, allowed to each officer, agent, clerk, cadet, and midshipman, the state or country in which he was born, and where employed.

2. Resolved, That the Secretary of the Navy subjoin to the list of the persons employed in his department, the names, force, and condition, of all the ships and vessels belonging to the United States, and when and where built.

3. Resolved, That five hundred copies of the said Register be printed; and that on the first Monday in January, in each year, when a new Congress shall be assembled, there be delivered to the President, the Vice President, each head of a department, each member of the Senate and House of Representatives, of the United States, one copy of such Register; and to the Secretary of the Senate, and Clerk of the House of Representatives, each ten copies, for the use of the respective houses; that twenty-five copies shall be deposited in the Library of the United States, at the seat of government, to be used like other books in that library; and that the residue of the said copies be disposed of in such manner as Congress shall, from time to time, direct.

4. Resolved, That for the information of the present Congress, such Register as aforesaid, be prepared and distributed as aforesaid, on the first day of its next session.

[*Approved, April* 27, 1816.]

Page.
Agents for paying Pensioners 104
Appraisers, Public (See Collectors of Customs,)
Architect, ...*180
Armories, ...75
Arsenals, ...75
Army, to wit:—
General staff.... 76
Medical Department, ..77
Purchasing Department, 79
Pay Department, ...78
Subsistence Department, 67
Corps of Engineers, ...79
Topographical Do.....80
Infantry, 1st regiment, ..86
2d 87
3d 88
4th 89
5th.. 90
6th.... 91
7th.. 92
Pay, &c.....93
Military Academy, ...80
Cadets, ...94
Artillery, 1st regiment, ...80
2d.....82
3d.....83
4th.....84
Attorneys, District, *172 to *178
For the Territories, *178
to *179
Auditor, 1st.... 18
2d.. 19
3d.... 19
4th 20
5th.....21
Bank, Directors of U. S ..*180
Chaplains, (Navy,).....122
Clerks of the Department of State, ...9
of the Patent Office, ..9

Page.
Clerks of the Secretary of the Treasury, ...17
of the 1st Comptroller 17
of the 2d Comptroller 18
of the 1st Auditor, .. 18
of the 2d Auditor, ...19
of the 3d Auditor, ...19
of the 4th Auditor, ..20
of the 5th Auditor, ..21
of the Register, ...22
of the Treasurer, ...22
of the General Land Office, ...21
of the Sec'y of War, 65
of the Adjutant Gen..70
of the Engineer Office 65
of the Ordnance Office 75
of the Office of Com. Gen. of Subsistence 76
of the Office of Surgeon-General, ...76
of the Paymaster Gen. 75
of the Secretary of the Navy, ...111
of the Navy Commissioners, ...111
of Navy Yards, ...139
of Gen. Post Office, *168
of the Senate, ...*171
of the House of Representatives, .. *171
of Commissary General of Purchases, 57
in Post Offices, ...*1
of Courts, *178 to *179
Collectors† of the Customs, ..24
For Maine, ...24
for Massachusetts, ...29
for Rhode Island, ...35
for Connecticut, ...38
for New-York, ...40

† Under the head of each Collection District, are inserted the names, &c. of all the officers, of every description, employed in the superintendence and receipt of the Customs in that District.

Page.
Collectors of the Customs—
for Pennsylvania,.....47
for Delaware,.....49
for Maryland,.....49
for Virginia,.....52
for North Carolina,....54
for South Carolina,....56
for Georgia,.....57
for Ohio,.... 58
for Louisiana,.....59
for Mississippi,.. 61
for Alabama,.....61
for the District of Col. 51
for Michigan,.....59
for West Florida,.....60
for East Florida,.....60
Collectors of Internal Revenue,.....66
Com. General of Purchases, 67
Com. General of Subsistence,67
Commissioner of the General Land Office,..... ..21
of the Navy,.... 111
Comptroller, first,.. 17
second,..... ..18
Commissioner of the Public Buildings,..... .....*180
Commissioners to treat with Indians,.... 100
Commissioners under 1st art. of the Treaty of Ghent,...16
Congress, to wit:—
Senators,..... .....*168
Representatives, &c. *169
Officers of the Senate,*171
Officers of the H. R..*171
Librarian of Congress*171
Consuls, in Great Britain,..12
in France,.....13
in Russia,.. 13
in Spain,.....13
in Portugal, &c....13
in the Netherlands,14
in Denmark,.....14
in Sweden,.... 14

Page.
Consuls, in Prussia,.... 14
in the Hanseatic Towns,.. 14
in Tuscany,.. 14
in Austria,.. 14
in the two Sicilies, 15
in Hayti,.....16
in Barbary,.....12
Sandwich Islands, 16
in Mexico,.....15
in Colombia,.....16
in La Plata,.....16
in Peru,.... 16
in Chile,..... 16
Court, Supreme,.....*172
District, for Maine,..*172
for N. Hampshire..*172
for Massachusetts, *172
for Rhode-Island, *173
for Vermont,.....*173
for Connecticut,..*173
for the northern district of N. York,*173
for the southern district of N. York, *174
for New-Jersey, ...*174
for the eastern district of Pennsylvania,*174
for the western district of Pennsylvania,*174
for Delaware,.....*174
for Maryland,....*175
for the eastern district of Virginia,.....*175
for the western district of Virginia, *175
for North Carolina,*175
for South Carolina,*175
for Georgia,.. 176
for Kentucky,.....*177
for the eastern district of Tennessee,..*177
for the western district of Tennessee,..*177
for Ohio,.....*177

Page.
Court, District—
for the eastern district of Louisiana,....*176
for the western district of Louisiana,....*177
for the northern district of Alabama*176
for the southern district of Alabama*176
for Indiana,.. .. ..*177
for Illinois,.....*178
for Mississippi,....*176
for Missouri,.....*178
Circuit of the U. S. in the Dis. of Col.*179
for the Dis. of Col.*179
for Michigan,.....*178
for Arkansas,.....*178
for East Florida,..*179
for West Florida,..*179
for Middle Florida,*179
†Customs, officers of the....24
Department of State,.....9
of the Treasury.17
of War,.....65
of the Navy, 111
Directors Bank U. States,..180
Draftsman of the General Land Office,.....21
Draftsman of Navy Commissioners,.....111
Engineers, corps of.....70
General Post Office,.....*1
Governors&c.ofTerritories*180
of Arkansas,....*180
of Michigan,....*180
of Florida,.....*180
House of Representatives,*169
Officers of the*171
Indian Trade, Superintendent of 100
Agents, &c.....100
Sub-Agents,.....101
Interpreters,.....102
Infantry, (See Army)

Page.
Judiciary of the U. States,*172
Judiciary of the Territories*178
Land Office, General.....21
Officers, to wit:—
Surveyors, Registers, and Receivers, 62 to 65
Librarian of Congress,....*171
Light Houses, Superintendents and Keepers of, (See Customs, Officers of the)
Mail Contractors,..154 to 167
Marshals for the several Districts,..*172 to *179
for the Territories,*178 *179
Medical Department of the Army,.....77
Messengers of the Department of State,..... 9
of the Patent Office,....9
of the Treasury Dept..17
of the first Comptroller, 18
of the second Comp'r,..18
of the first Auditor,.. ..19
of the second Auditor,..19
of the third Auditor,....20
of the fourth Auditor,..20
of the fifth Auditor,....21
of the Register of the Treasury,.. 23
of the Treasurer,.....22
of the General Land Office,.....22
of the War Department,70
of the Paymaster Gen. 75
of the Navy Departm't,111
of the Navy Commissioners,.. 111
of the Gen. Post Office,*2
of the House of Representatives,.. ....*171
of the Senate,.....*171
of the Commissary General of Purchases,..79
Military Academy,.....94
Military Storekeepers,.....75

† Under the head of each Collection District, are inserted the names, &c. of all the officers, of every description, employed in the superintendence and receipt of the Customs in that District.

Page.
Militia Officers District of Columbia, to wit:—
1st Legion, 1st Brigade 105
2d Legion,.. ..do.....107
1st Reg. 2d Brigade,..109
Mission to Tacubaya,.....11
Ministers, Public, to England10
to France,.....10
to Russia,.....10
to Spain,.. 10
to Portugal,.....10
to the Netherlands10
to Sweden,.....10
to the United Mexican States,....11
to Colombia, ...11
to Brazil,.... 11
to the Central Republic of America,.....11
to Buenos Ayres, 11
to Chile,.. 11
to Peru.....11
to Denmark,.....11
Mint, Officers of the.... 69
Navy Commissioners,.....111
Secretary to the.....111
Navy, to wit:—Captains,...112
Masters Comm'dts,..112
Lieutenants,.... 113
Surgeons,.. 119
Surgeon's Mates,....120
Chaplains,.... 122
Pursers,.... 121
Sailing Masters,....132
Midshipmen,.... 122
Boatswains,.. 133
Gunners,..... 133
Carpenters,.. 134
Sail Makers,..... ..134
Marine Corps,.....135
Lt.Col. ommandant,135
Captains,.. 135
1st Lieutenants,.. ..135
2d Lieutenants,.....136

Page.
Navy Agents,.....137
Navy Storekeepers,.....137
Chief Naval Constructor,..137
Naval Constructors,.....137
Ag't for preservat'n of timber 137
Navy, vessels of the.....139
Orphan's Courts, Officers,.*179
Pay and Subsistence in the Navy,..... 140
Pay of the Officers of the Marine Corps,.....140
Patent Office,.....9
Pay &c. of the army,.....98
Paymaster General,.. 78
President,.... 9
Pursers in the Navy,.....121
Receivers of Public Moneys,64
Register of the Treasury,....22
Registers of Land Offices,..63
Resolution of Congress for printing the Register.....3
Secretary of State,.....9
Revenue Collect'rs of Internal66
of the Treasury,..17
of War,.... 70
of the Navy,.....111
Senate,.... ....*168
Officers of the.....*171
Storekeepers, Ordnance,....75
Superintendent of Indian trade,..... 100
Superintendent of the Light Houses, (See Customs, Officers of the)
Surgeons of the Army,.....77
of the Navy,....119
Surveyors of Public Lands, 62
Surveyor of City Lots,....*180
Territories, Governors and Secretaries of the..*180
Judiciary, for the *178 to *179
Treasurer,..... 22
Vice President,.. 9
War Department,.. 70
Watchmen of the Treasury,23

REGISTER. 1828.

EXECUTIVE

PRESIDENT OF THE UNITED STATES.

JOHN QUINCY ADAMS, of Massachusetts, $25,000 per annum.

VICE-PRESIDENT OF THE UNITED STATES.

JOHN C. CALHOUN, of South Carolina, $5,000 per annum.

DEPARTMENT OF STATE.

NAMES AND OFFICES.	Where employed.	Where born.	Compensation, &c. D.	C.
SECRETARY.				
Henry Clay,.....	Washington City	Virginia,...	6000	00
CHIEF CLERK.				
Daniel Brent,.....	.....do.....	Virginia,..	2000	00
CLERKS.				
Richard Forrest,.....	.....do.....	Maryland,	1600	00
Josias W. King,.....	.....do.....	Maryland,	1600	00
Andrew T. M'Cormick,...	.....do.....	Ireland,...	1400	00
Thomas L. Thruston,*....	.....do.....	Kentucky,	1400	00
Francis L. Smith,.....	.....do.....	Virginia,..	1400	00
John Martin Baker,.....	.....do.....	Minorca,..	1000	00
William Browne,†.....	.....do.....	Mass.....	1150	00
William Slade,.....	.....do.....	Vermont,..	1400	00
Philip R. Fendall,.....	.....do.....	Virginia, .	1300	00
Aaron Vail,‡.....	.....do.....	§.....	1150	00
Wm. S. Derrick,.....	.....do.....	Penn.	800	00
George Watkins,.....	.....do.....	Penn.....	800	00
MESSENGER.				
Joseph Waring,.....	.....do.....	Maryland,	700	00
William H. Prentiss, ass't,	.....do.....	Dis. Col..	350	00
PATENT OFFICE.				
SUPERINTENDENT.				
William Thornton,.....	.....do.....	Tortola,..	1500	00
CLERKS.				
William Elliot,.....	.....do.....	England,..	1000	00
Alexander McIntire.....	.....do.....	Delaware,	800	00
MESSENGER.				
Robert W. Fenwick,.....	.....do.....	Maryland,	400	00

* Librarian.
† Agent for payments.
‡ Translator, &c.
§ Born in France, his father an American.

DEPARTMENT OF STATE. *Public Ministers.*

NAMES AND OFFICES.	Where employed.	Where born.	Compensation, &c.
PUBLIC MINISTERS OF THE UNITED STATES.			
To the United Kingdom of Great Britain and Ireland.			
			D. C.
Albert Gallatin, Envoy Extraordinary and Minister Plenipotentiary, ..	London, ...	Geneva, ..	9000 00
William Beach Laurence, Secretary of Legation,..	....do.....	N. York,..	2000 00
To the Kingdom of France.			
James Brown, Envoy Extraordinary and Minister Plenipotentiary,....	Paris,.....	Virginia,...	9000 00
Daniel Sheldon, Secretary of Legation,.....	....do.....	Conn.....	2000 00
To the Empire of Russia.			
Henry Middleton, Envoy Extraordinary and Minister Plenipotentiary,...	St. Petersburg,..	S. Car....	9000 00
Charles Pinkney, Secretary of Legation,.....	....do.....	Maryland,	2000 00
To the Kingdom of Spain.			
Alexander H. Everitt, Envoy Extraordinary and Minister Plenipotentiary,.....	Madrid,.....	Mass.....	9000 00
John Adams Smith, Secretary of Legation, ...	....do.....	N. York,..	2000 00
To the Kingdom of Portugal.			
Thomas L.L Brent, Chargé d'Affaires, ...	Lisbon, ...	Virginia,..	4500 00
To the United Kingdom of the Netherlands.			
Christopher Hughes, Chargé d'Affaires,	Brussels and the Hague,.	Maryland,	4500 00
To the Kingdom of Sweden.			
John James Appleton, Chargé d'Affaires,.....	Stockholm,.....	Mass.... .	4500 00

DEPARTMENT OF STATE. *Public Ministers*

NAMES AND OFFICES.	Where employed.	Where born.	Compensation, &c.
Mission to Tacubaya.			
John Sergeant, Envoy Extraordinary and Minister Plenipotentiary,....	Mexico, ...	Penn.....	D. C. 9000 00
Joel R. Poinsett, Envoy Extraordinary and Minister Plenipotentiary, ..	....do.....	S. Car.....	9000 00
To the United Mexican States.			
Joel R. Poinsett, Envoy Extraordinary and Minister Plenipotentiary, ..	Mexico,.....	S. Car....	9000 00
John Mason, Jr. Secretary of Legation,.....	....do.....	Maryland,	2000 00
To the Republic of Colombia.			
Beaufort T. Watts, Chargé d'Affaires,.....	Bogota,.	S. Car....	4500 00
To the Empire of Brazil.			
William Tudor, Chargé d'Affaires,.....	Rio de Janeiro,	.....	4500 00
To the Central Republic of America.			
William B. Rochester, Chargé d'Affaires,... ..	Guatemala, ...	N. Car....	4500 00
To the Republic of Buenos Ayres.			
John M. Forbes, Chargé d'Affaires,.....	Buenos Ayres,..	Florida,...	4500 00
To the Government of Chile.			
Heman Allen, Minister Plenipotentiary,.....	St. Jago de Chile,	Vermont,..	9000 00
Samuel Larned, Secretary of Legation,.....	....do.....	R. Island,.	2000 00
To the Republic of Peru.			
James Cooley, Chargé D'Affaires,.....	Lima,.....	Conn.....	4500 00
Denmark.			
Henry Wheaton, Chargé d'Affaires,.....	Copenhagen,....	.....	4500 00

DEPARTMENT OF STATE. *Consuls.*

NAMES AND OFFICES.	Where employed.	Where born.	Compensation, &c.
CONSULS OF THE UNITED STATES TO THE POWERS OF BARBARY.			
At Algiers.			
William Shaler, Consul General,..	Algiers, ...	Conn.....	D. C. 4000 00
At Tunis.			
Samuel D. Heap, Consul,	Tunis,.....	Penn.....	2000 00
At Tripoli.			
Charles D. Coxe, Consul,	Tripoli, ...	N. Jersey,	200 000
In Morocco.			
John Mullowny, Consul,..	Tangier,.....	Penn.	2000 00
CONSULS AND COMMERCIAL AGENTS OF THE UNITED STATES.			
In the United Kingdom of Great Britain and Ireland, and its Dependencies.			
Thomas Aspinwall, Agent for Claims and for Seamen, and Consul,.....	London,.....	Mass.....	2000 00
James Maury,.....	Liverpool,.....	Virginia, ..	Fees.
Herman Visger,.....	Bristol, ...	N. York,..	..do....
Robert W. Fox,.....	Falmouth, ...	England, ..	..do....
Thomas Were Fox,.....	Plymouth, ...	England, ..	..do....
Albert Davy,.....	Kingston upon H.	Penn..	..do....
Robert R. Hunter,.....	Cowes, I. of W.	N. York,..	..do....
Joel Hart,.....	Leith, ...	N. York,..	..do....
David Walker,.....	Glasgow,.	Scotland,..	..do....
Thomas Wilson,.....	Dublin,.	.....	..do....
Reuben Harvy,.	Cork, ...	.....	..do....
Samuel Luke,.....	Belfast, ...	Ireland,...	..do....
Bernard Henry,.....	Gibralter, ...	Penn.....	..do....
	Isle of France,..	.....	
Thomas Wynns,.....	Turk's Island,..	N. Car.....	..do....
*Wm. R. Higinbotham, ..	Bermuda, ...	Ireland,...	..do....
*John Storr,.....	Nassau, ...	N. P.....	..do....
	St. Christ. & Antigua,.....		

* Commercial Agents are distinguished by (*)

DEPARTMENT OF STATE. *Consuls.*

NAMES AND OFFICES.	Where employed.	Where born.	Compensation, &c.
Edmund Roberts,	Demerara,	N. H.	Fees.
Peter Lanman,	Kingston, Jam.	Conn.	do.
Charles L. Bartlett,	Isl. of Trinidad,		do.
*John M. Kankey,	Barbadoes,		do.
In the Kingdom of France and its Dependencies.			
Isaac Coxe Barnet, Agent for Claims and for Seamen, and Consul,	Paris,	N. Jersey,	do.
Daniel Strobel,	Bordeaux,	S. Car.	do.
Joshua Dodge,	Marseilles,	Mass.	do.
Francis C. Fenwick,	Nantz,	France,	do.
Edward Church,	L'Oriente,	Kentucky,	do.
Reuben G. Beasley,	Havre de Grace,	Virginia,	do.
James F. Cooper,	Lyons,		do.
Francis Benjamin Faures,	Isl. Guadaloupe,	Penn.	do.
Silas Marean,	Isl. Martinique,	Mass.	do.
Alexander de Tubeuf,	Cette,	France,	do.
James Jos. Debesse,	La Rochelle,	France,	do.
In the Empire of Russia.			
Abraham P. Gibson,	St. Petersburg,	N. York,	do.
In the Kingdom of Spain.			
Alexander Burton,	Cadiz,	Penn.	do.
Charles Douglas,	Barcelona,		do.
Obadiah Rich,	Valencia,	Mass.	do.
George G. Barrell,	Malaga,	Mass.	do.
George B. Adams,	Alicante,	Penn.	do.
Francisco X. de Ealo,	Bilboa,	Spain,	do.
George W. Hubbell,	Isl. of Manilla,	Conn.	do.
Payton Gay,	Isl. of Teneriffe,		do.
George P. Ladico,	Belearic Islands,	B. Island,	do.
*Thomas M. Rodney,	Havanna,	Delaware,	do.
*Robert R. Stewart,	Trind. de Cuba,		do.
*Thomas Backus,	St. Jago de Cuba		do.
*Lewis Shoemaker,	Matanzas,	Penn.	do.
*William Simmons, Jr.	Porto Rico,		do.
*Henry K. Stearns,	Barascoa,		do.
In the Kingdom of Portugal.			
Israel P. Hutchinson	Lisbon,	Penn.	do.

DEPARTMENT OF STATE. *Consuls.*

NAMES AND OFFICES.	Where employed.	Where born.	Compensation, &c.
	Oporto,.....	.....	Fees.
John H. Marsh,.....	Isl. of Madeira,.	N H.....	..do....
C. W Dabney,.....	Fayal,.....	Mass.....	..do....
Samuel Hodges, Jr.....	Cape de Verd Isl.	Mass.....	..do....
In the United Kingdom of the Netherlands.			
John W. Parker,...	Amsterdam,.....	Virginia, ..	..do....
Emanuel Wambersie, ...	Rotterdam,.....	Georgia,..	..do....
Charles Barnett,.....	Antwerp, ...	N. Jersey,	..do....
Thomas Trask, ...	Surinam,..	.....	..do....
Louis Paimboeuf,.....	Isl. of Curracoa,.	.....	.....
John Shillaber,.	Batavia,....	Mass.. ...	..do....
Louis Mark,.....	Ostend,.....	N. York,..	..do....
*Jehu Hollingsworth, ...	St. Eustacia,....	....	..do....
In the Kingdom of Sweden and Norway, and Dependencies.			
David Erskine,.....	Stockholm,.....	G. Britain,	..do....
C. A. Murray,.....	Gothenburg,.. ..	G. Britain,	..do....
Henry Janson, Jr.....	Christiansand,..	Norway, ..	..do....
Robert M. Harrison,.....	St. Bartholom's..	Virginia,...	..do....
In the Kingdom of Denmark and Dependencies.			
John Raynals,.....	Copenhagen,....	G. Britain,	..do....
	Isl. of St. Cruz,..	....	..do....
*Nathan Levy,.....	Isl. St. Thomas,	Maryland,	..do....
Joseph Ridgway,.....	Isl. of St. Croix,	Maryland,	..do....
In the Kingdom of Prussia.			
John Godfrey Boker,.....	Elberfield,.....	Prussia,...	..do....
C. F. Goehring,.....	Leipzig, ...	.....	..do....
In Germany—Hanseatic.			
John Cuthbert,....	Hamburg,.....	....	..do....
Frederic J. Wilchelhausen,	Bremen, ...	Bremen,....	..do....
Joseph Hill Clark,.....	Lubec,.....	Mass.....	..do....
In Tuscany, Sardinia, and the Empire of Austria.			
Thomas Appleton,.... ...	Leghorn,.....	Mass.	..do....
James Ombrosi,.....	Florence,.....	Florence,..	..do....
Robert Campbell,.....	Genoa,.....	G. Britain,	..do....
Victor A. Sasserno,.....	Nice,.....	Nice,.....	..do....
George Moore,.....	Trieste,..	G. Britain,	..do....

DEPARTMENT OF STATE. *Consuls.*

NAMES AND OFFICES.	Where employed.	Where born.	Compensation, &c.
In the Roman States, and in the Kingdom of the Two Sicilies.			
Felix Cicognani,.....	City of Rome,..	Italy,.....	Fees.
Alexander Hammett,.....	Naples,.....	Maryland,	..do....
Benjamin Gardner,.....	Palermo,.....	Mass.....	..do....
John L. Payson,.....	Messina,.....	Mass.....	..do....
In Smyrna.			
David Offley,.....	Smyrna,.....	Penn.....	..do....
In Mexico.			
Jas. Smith Wilcocks,.....	Mexico,.....	Penn.. ...	..do....
Geo. R. Robertson,.....	Tampico,.....	N. York,..	..do....
Thomas Reiley,.....	Aguatulco,.....	Penn... ..	..do....
Harvey Gregg,.....	Acapulco,.....	Indiana,..	..do....
William Taylor,.....	La Vera Cruz & Alverado,.....	Virginia,...	..do....
Daniel W. Smith,.....	Refugio, on the Rio Grande...	Conn.....	..do....
Charles W. Webber,.....	Chihuahua,.....	....	..do....
	City Santa Fe,..	....	..do....
James W. McGoffin,.....	Saltillo,.....	Kentucky,	..do....
Henry Perrine,.....	Campechie,.....	....	..do....
Jas Lenox Kennedy,.....	Mazatlan,..	....	.do....
David Dixon,.....	San Antonio,....	....	..do....
In the Republic of Colombia.			
John M. McPherson,.....	Carthagena, ...	Penn.....	..do....
John G. A. Williamson,..	La Guayra,.....	....	..do....
William J. Seaver,.....	Santa Martha,..	....	..do....
William Wheelwright,...	Guayaquil,.....	Mass... ..	..do....
Abraham P. Nones, ...	Maracaybo,.....	Penn.....	..do....
Franklin Litchfield, ...	Porto Cabello,..	Conn.	..do....
	Panama,.....	....	..do....
In the Empire of Brazil.			
Wm. H. D. C. Wright,..	Rio de Janeiro,..	Maryland,	..do....
Woodbridge Odlin,.	San Salvador,...	Penn... ..	..do....
Jno. Tucker Mansfield,...	Pernambuco,....	....	..do....
Jose dos Santos Monteiro,	Maranhao,.....	Brazil,.....	..do....
Charles B. Allen,.....	Para,..... ..	....	..do....
Joshua Bond, ...	Monte Video,....	Maryland,	..do....
Leonard Corning, ...	Isl. Maranham,.	N. York,..	..do....

DEPARTMENT OF STATE. *Consuls..Commissioners.*

NAMES AND OFFICES.	Where employed.	Where born.	Compensation, &c.
In Guatemala.			
Charles Savage,.....	Guatemala,.. ..	Mass.... .	Fees.
In La Plata.			
George W. Slacum,.....	Buenos Ayres,..	Virginia,..	..do.. .
In Chile.			
Michael Hogan,.....	Valparaiso,.....	Ireland,. .	..do ...
Daniel Wynne, ...	St. Jago de Chile	N. York,..	. do.. .
In Peru.			
William Ratcliff,.	Lima,.....	N. York,..	..do...
William F. Taylor, ...	Quilca & Arica,.	.. ..	..do ...
Hayti, (St. Domingo.)			
Andrew Armstrong,.....	Port au Prince,..	Penn.....	.do....
William Gordon,.....	Aux Cayes,.....	. .....	..do....
Samuel Israel, ...	Cape Haytien,..	Penn.....	..do....
Sandwich Islands.			
*John C. Jones, Jr.	....	Mass,.. ..	..do ...
Commissioners under act of Congress, of 2d March, 1827, to provide for the adjustment of claims, &c. &c under the 1st article of the Treaty of Ghent.			
Langdon Cheves, Pres't,..	Washington City	S. Car.....	3000 00
Henry Seawell, ...	.....do.....	N. Car.....	3000 00
James Pleasants, ...	.. ..do.. . ..	Virginia,..	3000 00
Aaron Ogden, Secretary,	.....do.	N. Jersey,.	1500 00
James Ord, Clerk,.....	..... .do.	Virginia,..	
John L. Brightwell, Mes'r.	.... . .do. ...	Maryland,	

TREASURY DEPARTMENT. *Secretary. 1st Comptroller.*

TREASURY DEPARTMENT.

NAMES AND OFFICES.	Where employed.	Where born.	Compensation, &c.
SECRETARY.			D. C.
Richard Rush,	Washington City	Penn	6000 00
CHIEF CLERK.			
Edward Jones,	do	New-York	2000 00
CLERKS.			
James L. Anthony,	do	New-York	1600 00
Asbury Dickens,	do	N. Car.	1600 00
Thomas Dungan,	do	Penn.	1400 00
Samuel M. M'Kean,	do	Penn.	1400 00
Robert Newell,	do	S. Car.	1400 00
Peter G. Washington,	do	Virginia	1400 00
E. French,	do	Mass.	1150 00
A. M. Laub,	do	Dis. Col.	1000 00
MESSENGERS.			
John Connell,	do	Maryland,	750 00
A.R. Watson, Assistant do.	do	Maryland,	300 00
FIRST COMPTROLLER.			
Joseph Anderson,	do	Penn.	3500 00
CHIEF CLERK.			
John Laub,	do	Penn	1700 00
CLERKS.			
Samuel Hanson,	do	Maryland,	1400 00
William Williamson,	do	Penn	1400 00
Lund Washington,	do	Virginia	1400 00
James Larned,	do	Mass.	1400 00
John Woodside,*	do	Penn.	1150 00
Richard S. Briscoe,	do	Maryland,	1150 00
John Burke,	do	Maryland,	1150 00
William Anderson,	do	Tennessee	1150 00
Samuel Handy, junr.	do	Maryland,	1150 00
Benjamin Harrison,	do	Maryland,	1000 00

* Also superintendent of the State and Treasury buildings, for which the government have appropriated the annual sum of 500 dollars.

TREASURY DEPARTMENT. *1st Comp. 2d Comp. 1st Aud.*

NAMES AND OFFICES.	Where employed.	Where born.	Compensation, &c. D. C.
Thomas B. Reiley,.....	Washington City	Dist. Col..	1000 0
Thomas F. Anderson,....	.... ..do.....	Penn.....	1000 00
Samuel P Webster,.....	.....do.....	Virginia...	1000 00
George Johnson,.....	.....do.....	Maryland,	1000 00
MESSENGERS.			
John N. Lovejoy,.....	. ....do.....	Maryland,	700 00
Jacob Hines, assistant do	.....do.....	Maryland,	350 00
SECOND COMPTROLLER.			
Richard Cutts,.....	.....do.....	Maine,....	3000 00
CHIEF CLERK.			
Enoch Reynolds,.....	.....do.....	Conn.....	1700 00
CLERKS.			
John N. Moulder,.....	.....do.....	Penn.... ..	1400 00
Jonathan Seaver,.	.....do.....	Mass.....	1400 00
John H. Lowe, ...	..... do..	Maryland	1150 00
William S. Smith,..	.....do.....	*.....	1150 00
James M. Cutts,.....	.....do.....	Maine,...	1150 00
James L. Cathcart,.....	.. ....do.....	Ireland,...	1000 00
Sidney F. Chapman,.....	.....do.....	N. Jersey,	800 00
MESSENGER.			
John Sessford,.....	.....do.....	England, ..	700 00
FIRST AUDITOR.			
Richard Harrison,.....	.....do.....	Maryland,	3000 00
CHIEF CLERK.			
William Parker,.....	.....do.....	England,...	1700 00
CLERKS.			
Jeremiah Williams,.....	.....do.....	Maryland,	1400 00
William Morton, ...	.....do.....	Maryland,	1400 00
John Coyle,.....	.....do.....	Penn.....	1150 00
John Coyle, jr.....	.....do.....	Penn.....	1150 00
John Underwood,.....	.....do.....	Penn.....	1150 00
Jeremiah W. Bronaugh,..	.....do.....	Virginia,...	1150 00

* Born in London, of American parents.

TREASURY DEPARTMENT. *1st, 2d, and 3d Auditors.*

NAMES AND OFFICES.	Where employed.	Where born.	Compensation, &c. D. C.
Thomas G. Slye,.....	Washington City	Maryland,	1150 00
Daniel P Porter,.....	.....do.....	Conn.....	1150 00
Andrew J. Watson,.....	.....do.....	Virginia,..	1000 00
Thomas Barclay,.....	.....do..	Ireland,...	800 00
MESSENGER.			
Charles B. Davis,.....	.....do.....	Maryland,	700 00
SECOND AUDITOR.			
William Lee,.....	.....do.....	Mass.....	3000 00
CHIEF CLERK.			
James Eakin,.....	.....do.....	N. Jersey,	1700 00
CLERKS.			
John Wells jr.....	.....do.....	Maryland,	1400 00
John Peters,..... ..	.....do.....	Holland,..	1400 00
Samuel Lewis,.....	. .....do..	England,...	1150 00
William Stewart,.....	.... ..do.....	Maryland,	1150 00
R. M. Boyer,.....	.....do.....	Maryland,	1150 00
Robert Ellis,.....	.....do.....	Maryland,	1150 00
J. H. Henshaw,.....	.....do.....	Mass.....	1150 00
William Mechlin,.....	.....do.....	Penn.....	1150 00
Andrew M. Kirk,.....	..... .do.....	Maryland,	1000 00
Leonard Mackall,.....	.....do.....	Maryland,	1000 00
O S. Hall,.....	.....do.....	Maryland,	1000 00
Henry S. Gardner,.....	.....do.....	Maryland,	1000 00
R. T. Queen, ...	.....do.... ...	Maryland,	800 00
MESSENGER.			
James Frere,.....	.....do.....	England,...	700 00
THIRD AUDITOR.			
Peter Hagner,.....	.....do.....	Penn.....	3000 00
CHIEF CLERK.			
James Thompson,.....	.....do.....	Maryland,	1700 00
CLERKS.			
Charles Vinson,.....	.. ...do.....	Maryland,	1400 00
John Abbott,.....	.....do.....	N. York,..	1400 00

TREASURY DEPARTMENT. *3d and 4th Auditors.*

NAMES AND OFFICES.	Where employed.	Where born.	Compensation, &c.
			D. C.
Richard Burgess,.....	Washington City	Maryland,	1400 00
Edward S. Lewis,.....	.....do.....	Penn.....	1400 00
Christopher Andrews,.....	..... do.	Ireland,...	1400 00
Robert Read,.....	.....do.....	Maryland,	1150 00
Henry Whetcroft,.....	.....do.	Ireland,....	1150 00
Marcus Latimer,.....	....do.....	Maryland,	1150 00
Bennett Clements,.....	.....do.....	Maryland,	1150 00
Thomas Gunton,.....	.....do.....	England,..	1150 00
Henry C. Matthews,.....	.....do.....	Maryland,	1150 00
William Ramsay,.....	.....do.....	Virginia,..	1150 00
S. B. Goddard.....	.....do.....	Maryland,	1150 00
John S. Compton,.....	.....do.....	Maryland,	1000 00
Henry Randall,.....	.....do..... .	Maryland,	1000 00
James Davidson,.....	.....do.....	Penn.....	1000 00
MESSENGERS.			
Thomas Dove,.....	.....do.....	Maryland,	650 00
John Bailey, assistant do.	.....do.	Penn.....	400 00
FOURTH AUDITOR.			
Tobias Watkins,..... ...	.....do.....	Maryland,	3000 00
CHIEF CLERK.			
Thomas H Gillis,.....	.....do.....	Maryland,	1700 00
CLERKS.			
George Macdaniel,.....	.....do.....	Maryland,	1400 00
Joseph Mechlin,.....	.....do.....	Penn.....	1400 00
John Craven,.....	.....do.....	N. Jersey,	1150 00
John MacDaniel,.....	.....do.....	Maryland,	1150 00
Ezekiel MacDaniel,.....	..... do.....	Maryland.	1150 00
Robert Getty,.....	... ...do.....	Ireland,....	1150 00
James H Handy,.....	.....do.....	Maryland,	1150 00
James Cassin,.....	..... .do.....	Ireland,....	1000 00
George Gillis,.....	.....do.....	Maryland,	1000 00
John B. Martin,.....	.....do.....	Maryland,	1000 00
Robert T. M'Gill,.....	.....do.....	Maryland,	1000 00
Henry Forrest,.....	.....do.....	Maryland,	1000 00
Richard Bennett,.....	.....do.....	Maryland,	1000 00
Levy Belt,..... .	.....do.....	Maryland,	1000 00
Samuel Forrest,.....	.....do.....	Dis. Col...	800 00
MESSENGER.			
Thomas J. Sutherland,...	.....do.....	Penn.....	700 00

TREASURY DEPARTMENT. *5th Aud. Com. G. L. Office.*

NAMES AND OFFICES.	Where employed.	Where born.	Compensation, &c.
FIFTH AUDITOR.			D. C.
Stephen Pleasonton,.....	Washington City	Delaware,	3000 00
CHIEF CLERK.			
Thomas Mustin,.....	.....do.....	Virginia,..	1700 00
CLERKS.			
Thomas B. Pottinger,....	.....do.....	Maryland,	1400 00
Joseph Thaw,.....	.....do.....	Penn.....	1400 00
Nicholas Harper,.....	.....do.....	Ireland,...	1150 00
Henry W. Ball,.....	.....do.....	Virginia,..	1150 00
Basil Waring,.....	.....do.....	Maryland,	1150 00
William Dewees,.....	.....do.....	Penn.....	1150 00
David Easton,.....	.....do.....	Scotland,..	1150 00
James D. King,.....	.....do.....	Dis. Col...	1150 00
John H. Houston,.....	.....do.....	Penn.....	1000 00
John S. Nevius,.....	.....do.....	N. Jersey,	1000 00
Robert Barry, jr.....	.....do.....	Maryland,	1000 00
MESSENGER.			
Edward Holland,..... ...	.....do.....	Maryland,	700 00
COMMISSIONER OF THE GENERAL LAND OFFICE.			
George Graham,.....	.....do.....	Virginia,...	3000 00
CHIEF CLERK.			
John M. Moore,.....	.....do.....	Penn.....	1700 00
CLERKS.			
Robert King, draughtsman	.....do.....	England,...	1150 00
Eugene A. Vail,.....	.....do.....	*.....	1150 00
Same for keeping the account of the 3 pr. cent. fund,	.....do.....	.....	250 00
William Simmons, ...	.....do.....	S. Car.....	1150 00
Sterling Gresham,.....	.....do.....	N. Car.....	1150 00

* Son of a native American, Consul in France.

TREASURY DEPARTMENT. *Treasurer. Register.*

NAMES AND OFFICES.	Where employed.	Where born.	Compensation, &c.
			D. C.
Samuel Davidson King,...	Washington City	Dist. Col..	1150 00
James R. M. Bryant,.....	.....do.....	Penn.....	1150 00
William Otis,..... ...	.....do.....	Mass.	1150 00
Charles Tyler,.....	.....do.....	Virginia...	1150 00
David Shoemaker,.....	.....do.....	N Car.....	1150 00
Joseph Larned.....	.....do.....	Mass.....	1150 00
Frederick Keller,.....	.....do.....	Prussia,...	1000 00
Joseph S. Collins,.....	.....do.....	Delaware,	1000 00
John B. Blake,.....	.....do.....	Virginia,..	1000 00
George Wood,.....	.....do.....	Mass.....	1000 00
Walter B. Beall,.....	.....do.....	Maryland,	1000 00
Walter H. Jenifer,.....	.....do.....	Virginia,..	1000 00
MESSENGER.			
Joseph S. Wilson,.....	.....do.....	Dist. Col..	700 00
Roderick Hampton, assist	.....do.....	Virginia,...	350 00
TREASURER.			
Thomas T. Tucker,.....	.....do.....	Bermuda,.	3000 00
CHIEF CLERK.			
Samuel Brooks,.....	.....do.....	England,..	1700 00
CLERKS.			
Thomas B. Dashiell,.....	.....do.....	Maryland,	1400 00
G. W. Dashiell,.....	.....do.....	Maryland,	1150 00
B. B Beall,.....	.....do.....	Maryland,	1000 00
Gideon Beall,.....	.....do.....	Maryland,	800 00
James Moore, Assistant to Chief Clerk,.....	.....do.....	Ireland,...	400 00
MESSENGER.			
James Moore,.....	.....do.....	Ireland,...	700 00
REGISTER.			
Joseph Nourse,.....	.....do.....	*.....	3000 00
CHIEF CLERK.			
Michael Nourse,...	.....do.....	Virginia,...	1700 00

* Born in England, came in his minority with his parents to America, 1769.

TREASURY DEPARTMENT. *Clerks*

NAMES AND OFFICES.	Where employed.	Where born.	Compensation, &c. D.	C
CLERKS.				
James M'Clery,	Washington City	Ireland,	1400	00
John D. Barclay,	do	Dist. Col.	1400	00
James Laurie,	do	Scotland,	1400	00
Anthony Morris,	do	Penn.	1400	00
William Mackey,	do	Delaware,	1150	00
John S. Hawe,	do	Maryland,	1150	00
William B. Randolph,	do	Virginia,	1150	00
John C. Steiner,	do	Maryland,	1000	00
Francis Lowndes,	do	*England,	1000	00
Lewis Salomon,	do	Switzerl'd,	1000	00
Joseph Mountz,	do	Dist. Col.	1000	00
John Stretch,	do	Penn.	1000	00
William James,	do	Penn.	1000	00
Isaac K. Hanson,	do	Dist. Col.	1000	00
Benjamin F. Rittenhouse,	do	Penn.	1000	00
Benjamin D. Woodside,	do		1000	00
Edgar Patterson,	do		1000	00
Louis S. Tschiffely,	do	Penn.	800	00
John Nourse,	do	Virginia,	800	00
P. W. Gallaudet,	do	N. York,	800	00
MESSENGERS.				
Alexander M'Donald,†	do	Scotland,	800	00
Peter Knight, Assistant,	do	Maryland,	250	00
Watchmen employed at the State and Treasury Departments, viz:				
WATCHMEN.				
Alexander R. Watson,	do	Dist. Col.	300	00
R. B. Boyd,	do	Penn.	300	00
John Kennedy,	do	Scotland	300	00
William H. Prentiss,	do	Dist. Col.	300	00

* American parents.
† Including 100 dollars for stamping Ship Registers.

TREASURY DEPARTMENT. *Customs, Maine.*

NAMES AND OFFICES.	Where employed.	Where born.	Compensation, &c.
OFFICERS OF THE CUSTOMS.			
MAINE.			
Passamaquoddy.			D. C.
Step. Thacher,*.....Collector,	Lubec,.....	Conn.	1783 00
Joh'n D. Weston, Deputy do...	Eastport,.....	Mass.	225 00
Wm. B. Smith,....do. & Clerk.	Lubec,.....	Me...	700 00
John L. Storer,.....Inspector,	Eastport,.....	Me...	
John L. Storer,.....Gauger,	.....do... ..	Me...	
John L. Storer,.....Weigher,	.....do.....	Me...	1000 00
John L. Storer, ...Measurer,	.....do.....	Me...	
John L. Storer,.....Marker,	.....do.....	Me...	
Oliver N. Allen,.....Inspector,	Lubec.....	N. H.	
Oliver N. Allen,.....Gauger,	.....do.....	N. H.	
Oliver N. Allen,.....Weigher,	.....do.....	N. H.	1000 00
Oliver N. Allen,...,...Measurer,	.....do.....	N. H	
Oliver N. Allen,.....Marker,	.....do.....	N. H.	
Joseph M. Kellogg,...Inspector,	.....do.....	Me...	716 00
Samuel A. Lawrence, Tem. do.	.....do.....	Me...	706 00
G. W. Thacher,.....do....	.....do.....	Me...	586 00
John B. Topliff,.....do....	.....do.....	Mass.	204 00
Ebenezer Wormwell,....do....	.....do.....	Me...	60 00
John Balch,.....do....	.....	N. H.	60 00
Samuel Ayer,†.....Surveyor,	Eastport,.....	N. H.	600 00
Henry D. Hunter, Com. Cutter,	Passamaquoddy,	Penn.	902 55
Uriah Cooledge, 1st Lieut. do..	.....do	Mass.	635 90
John Whitcomb,....2d do. do..	.....do.....	Me...	575 90
Machias.			
Samuel A. Morse,‡..Collector,	Machias,.... ...	Mass.	476 63
Geo. S. Smith,.....Deputy do..	.....do.....	Me...	.....
Elisha Marston,.....Inspector,	Com'r Rv. Boat,.	N. H.	705 00
Paul Croker,.....	In Rev. Boat,...	Me...	325 00
John Douglass,.....	Cutler,..	Me...	140 00
Ebenezer Libbey,.....	In Rev. Boat,....	Me...	281 25
Oaks A. Ruggles,.....	East Machias,...	Mass.	18 00
Frenchman's Bay.			
Edward S. Jarvis,§..Collector.	Frenchman'sBay	Mass.	681 97

Time when Commissions will expire.

* S. Thacher, Collector, Passamaquoddy, 1 April, 1830.
† S. Ayer, Surveyor, Eastport, 24 December, 1830.
‡ S. A. Morse, 28 January, 1828.
§ E. S. Jarvis, 2 March, 1831.

TREASURY DEPARTMENT. *Customs. Maine.*

NAMES AND OFFICES.	Where employed.	Where born.	Compensation, &c. D C.
Geo. Crabtree, Dep. Col. & In.	Frenchman'sBay	Mass.	202 27
James Whiting,.....Inspector,	Union River,....	Mass.	32 44
Nicholas Thomas,.....do....	Mount Desart,..	Me...	20 00
Penobscot.			
Samuel K. Gilman,* Collector,	Castine,.....	N. H.	956 00
Benjamin Hook,..Deputy do ..	.....do.....	Mass.	
Benjamin Hook,.....Gauger,	.....do.....	Mass.	
Benjamin Hook,.....Weigher,	.....do.....	Mass.	900 24
Benjamin Hook,.....Measurer,	.....do.....	Mass.	
A. E. Turner,.....Inspector,	.....do.....	Mass.	
A. E. Turner,.....Gauger,	.....do.....	Mass.	81 00
J. E. Turner,.....Weigher,	.....do.....	Mass.	
Benj'n Hook, jr.....Inspector,	.....do.....	Me.	
Benj'n Hook, jr.....Measurer,	.....do.....	Me...	642 22
Benj'n Hook, jr.....Weigher,	.....do.....	Me...	
Solomon Haskell, Occ'l Inspec.	Dear Island,....	Me...	46 00
Benjamin Aikins,....Inspector,	Brookville, ...	Me...	42 00
John Beverage,.....do....	Vinalhaven,.....	Me...	16 00
Waldoboro.			
Denny M'Cobb,†....Col. & Ins	Waldoboro,.....	Me...	1222 06
William R. Webb,..Inspector,	.....do.....	Me...	309 00
David Dodge,.....do....	New Castle,....	Mass.	273 00
Hezekiah Prince,.....do....	Thomastown,....	Mass.	276 00
William Burns,.....do....	Bristol.....	Mass	318 00
Thomas B. Seavy,.....do....	Monhegan, ...	Me...	80 00
Elijah Hall,.....do....	St. George,.....	Me...	475 00
Hezekiah Prince, jr.....do....	Thomaston, ...	Mass	487 00
Elijah Cook,.....do....	Friendship..	Me...	243 00
John Sproul,.....do....	Bristol,.....	Me...	36 00
Denny M'Cobb,.....do....	Waldoboro,.. ..	Me...	51 00
David Dodge,.....Gauger,	New Castle,..	Mass.	698 00
David Dodge,.....Weigher,	.....do.....	Mass.	
Hezekiah Prince,....Measurer,	Thomastown,....	Mass.	71 98
Hezekiah Prince, jr.....do....	.....do.....	Mass.	53 80
Wiscasset			
Francis Cook,‡.....Collector,	Wiscasset,.....	Mass.	843 38

Time when Commissions will expire.

* S. K. Gilman, Penobscot, Collector, temporary commission.
† D. M'Cobb, Waldoboro, Collector, 3 March, 1829.
‡ F. Cook, Collector, Wiscasset, 9 March, 1829.

TREASURY DEPARTMENT. *Customs, Maine.*

NAMES AND OFFICES.	Where employed.	Where born.	Compensation, &c. D	C.
George G. Cooke,.. Inspector,	Wiscasset,.....	Me...	317	42
Thomas Trundy,.....do....	.....do.....	N. H	317	42
William M. Reed,.....do....	Boothbay,.....	Mass.	781	00
David Dodge,.....do....	Edgecomb,.....	Mass.	75	00
Bath.				
John B. Swanton,*..Collector,	Bath,.....	Me...	2084	97
John B. Swanton, jr Dep. do..	.....do.....	Me...	370	00
Horatio G. Allen, Insp. Gauger, Weigher and Measurer,	..... do.....	Mass	1243	75
Samuel Swanton,..do do do do	.....do.....	Me...	1222	75
Henry B Webb,...do do do do	... ...do.....	Me...	1121	27
Ebenezer Clap,....do do do do	..... do.....	Mass.	131	41
Andrew Reed,...Tem. Inspect	Phipsburg,..... .	Me...	405	00
Levi Dingley,.....do....	Harpswell,... ...	Mass.	84	00
William Dorr,.....do....	Hallowell, ...	Mass.	300	00
William H. Page,.....do....	.....do.....	N. H.	72	00
Portland and Falmouth.				
Isaac Ilsley,†.....Collector,	Portland,.....	Me...	3400	00
Peter Merrill,..Dep. Collector,	.....do.....	Me...	800	00
Robert Ilsley, jr.....Clerk,	.....do.....	Me...	375	00
David Bradish,.....Inspector,	.....do.....	Me...	1085	00
John Shillings,.....	.....do.....	Me...	1085	00
William M'Lellan, jr.....	.....do.....	Me...	1085	00
Samuel Mason,.....	North Yarmouth	Me...	489	00
Joseph Sturdivant, M. R. Boat,	Cumberland,.....	Me...	1017	00
Enoch Preble,..Occas Inspect.	Portland,...	Me...	210	00
Thomas Bailey,..do....do....	.....do.....	Me...	216	00
Stephen Waite, W. G. & Mea.	..... do.....	Me...	1772	88
Henry Ilsley,..do..do.....do..	.....do.....	Me...	1772	88
Wm. Capen,...do..do.....do..	.....do.....	Mass	1772	88
Henry Merrill,.....Inspector,	.....do.....	Me...	1093	53
Albert Newhall,.....Appraiser,	.....do.....	Mass.	15	00
Hezekiah Winslow,.Inspector,	.....do.....	Me...	10	00
Charles Blanchard,.....do....	. .....do.....	Mass	5	00
James B. Cahoon,.....do....	.....do.....	Vt....	10	00
Ruel Drinkwater, C. R. Cut.	.....do.....	Me...	‡600	00
Joseph York, jr.....1st Lieut.	.....do.....	Me...	§420	00
John Merrill,.....2d do...	.....do.....	Me...	‖360	00

Time when Commissions will expire.

* J. B. Swanton, Collector, Bath, 24 January, 1830.

† Isaac Ilsley, Collector, Portland, 4 January, 1829.

‡ 4 rations per day. § 3 rations per day. ‖ 3 rations per day.

TREASURY DEPARTMENT. *Customs, Maine.*

NAMES AND OFFICES.	Where employed.	Where born.	Compensation, &c.
Josh. Freeman, Keeper Lt. Ho.	Portland.....	Me...	350 00
Eliphalet Grover,..do...do....	Boon Island,.....	Me...	533 33
Philip Goldthwait,..do...do....	Wood..do	Mass.	300 00
John Salter,.....do...do....	Seguin.....	Mass	350 00
Sam. L Rogers, ...do...do....	Pond Island, ...	Mass.	350 00
Joseph P. Chandler,..do...do....	Burnt....do.....	Me...	350 00
John Lowell,.....do...do....	Franklin.do.....	Me...	300 00
Charles Haskell,....do...do....	White Head, ...	Me...	300 00
Robert Leighton,....do...do....	Petitmanan, ...	Me...	350 00
John M'Kellar,.....do...do....	Libby Island,....	Me...	350 00
Peter Godfrey,.....do...do....	Wt. Quodyhead,	Mass.	410 00
Isaac Stearns,.....do...do....	Owls Head,.....	Mass.	350 00
Alex. Millikin,.....do...do....	Moose Peake,...	Me...	350 00
Thomas B Seavey,.do...do....	Monhegan.....	Mass.	350 00
John A. Shaw,.....do...do....	Mantinicus Rock	Me...	100 27
James J. Boyd,* Sr. & In. Rev.	Portland,.....	Me...	1068 68
Saco.			
Daniel Granger,†....Collector,	Dist. of Saco,...	Mass.	590 57
Nat. Goodwin, In. Gr Wr. Mr.	Port of Saco.....	Me...	889 41
Simeon Bunker,.....Inspector,	Winter Harbour,	Me...	307 00
Abraham Millikin, jr....do....	Port of Scarboro,	Me...	
Kennebunk.			
George Wheelright,‡ Collector,	Kennebunk,.....	Me...	717 96
Jona. Stone, jr... Dep. do. &c.	.....do.....	Me...	530 44
John Sheele,..Occa. Inspector,	.....do.....	Vt....	42 00
Dl. Wheelright, In. Gr. Wr. &c.	Wells,.....	Me...	147 42
York.			
Thomas Savage,‖....Collector,	York, ...	Mass.	296 03
David Wilcox,.....Inspector,	.....do.....	Conn.	25 50
Belfast.			
Daniel Lane,§.....Collector,	Belfast,.....	Me...	786 00
N. H. Bradbury,....Inspector,	.....do.....	Me...	588 00
Calvin Curtis,..... .do....	Camden,.....	Mass.	194 00

Time when Commissions will expire.

* James J. Boyd, Portland, Surveyor and Inspector of the Rev. Mar. 3, 1831.
† Daniel Granger, Dist. of Saco, Collector, March 9, 1829.
‡ George Wheelright, Kennebunk, Collector, Feb. 28, 1829.
‖ Thomas Savage, York, Collector, Jan. 4, 1829.
§ Daniel Lane, Belfast, Collector, Nov. 30, 1830.

TREASURY DEPARTMENT *Customs, Maine*

NAMES AND OFFICES.	Where employed.	Where born	Compensation, &c.
A. Holbrook,..Occa. Inspector,	Frankfort,.....	Mass.	126 00
Joseph Carr,....do.....do....	Bangor, ...	Mass	132 00
Jas. Douglass,...do.....do....	In Rev. Boat,....	Me...	520 00
H. Millikin,.....do.... .do....	Belfast,.....	Me...	8 00
Benjamin Shaw,..... ...do....	Frankfort,.....	Mass.	324 32
N. H. Bradbury.....Gauger,	Belfast, ...	Me...	20 40
Aaron Holbrook,.....do....	Frankfort,.....	Mass.	6 00
Joseph Carr,.....Measurer,	Bangor, ...	Mass.	35 09
Portsmouth			
Timothy Upham,*... Collector,	Portsmouth,.....	N. H.	2186 39
Hanson M. Hart, ...Inspector,	.....do.....	N H.	206 00
William Walker,.....do....	.....do	N. H.	293 00
John Bowles, ...do....	.....do.....	N. H.	320 00
Nathaniel Peirce,.....do....	.....do.....	N. H.	155 00
Robert Neal,.....do....	..... do.....	N. H.	191 00
Henry Prescott,.....do....	New Castle,....	N H.	590 00
Peter Wilson,.....do....	Portsmouth,.....	N. H.	58 00
Joseph Spinney,.....do....	.....do.....	Me...	247 00
Pelatiah Fernald, ...do....	Kittery,.....	Me...	3 00
Nathan Knowles,.....do....	Rye,.....	N. H.	6 00
Wm. P. Adams,.....Gauger,	Portsmouth,.....	N. H.	155 52
William Walker,..... .do....	..... .do.....	N. H.	250 81
H. M. Hart,.....Measurer,	.....do.....	N. H.	421 75
John Bowles,.....do....	.....do.....	N. H	421 75
Robert Neal,.....do....	.....do.....	N. H.	421 75
Nathaniel Peirce,.....do....	.....do.....	N. H.	421 75
Wm. P. Adams,.....Weigher,	.....do.....	N. H.	108 00
Wm. Walker,.....do....	.....do.....	N. H.	269 26
Robert Neal,.....do....	.....do.....	N. H.	72 19
Nathaniel Peirce,.....do....	.....do.....	N H.	72 20
Benjamin Haley,.....Keeper,	White Island,...	N. H.	400 00
Allen Porter,.....do....	New Castle,....	Mass.	350 00
Elijah Hall,†....Naval Officer,	Portsmouth,.....	Mass.	508 67
James Ladd,‡.....Surveyor,	.....do.....	N. H.	558 68
VERMONT.			
Chas. K. Williams,§ Collector,	Burlington,.....	Mass.	1044 00

Time when Commissions will expire.

* Timothy Upham, Portsmouth, Collector, January 28, 1830.
† Elijah Hall, Portsmouth, Naval Officer, January 29, 1830.
‡ James Ladd, Portsmouth, Surveyor, January 29, 1830.
§ Cha K. Williams, Burlington, Collector, Mar ch 17, 1830.

TREASURY DEPARTMENT. *Customs, Massachusetts.*

NAMES AND OFFICES.	Where employed.	Where born.	Compensation, &c.
J. J. Langden,..Dep. Collector,	Burlington,.....	Vt....	360 00
Archibald W. Hide,..Inspector,	Wind Mill Point,	Vt....	500 00
Danford Mott,.....do....	..... do.....	Vt....	500 00
Israel P. Richardson,... do....	Swanton,.....	Vt....	500 00
Robert L. Paddock,.....do....	Highgate,.....	Vt....	360 00
David M. Camp,.....do....	Derby,.....	Vt....	540 00
Ira Camp,.....do....	.....do.....	Vt....	180 00
John S. Webster,.....do....	Berkshire,.....	N. H.	360 00
Lyman Cushing,.....do....	Franklin,.....	Vt....	240 00
Zoroaster Fisk,.....do....	Alburg,.....	Vt....	360 00
Roger Enos,.....do....	Irasburg,.....	Conn.	360 00
Seth Cushman,..... ...do....	Guildhall,.....	Conn.	240 00
John Beckwith,..... ..do....	Sutton,.....	Vt....	240 00
C. K Williams, Super. Lt. Ho.	Juniper Island,..	Mass.	12 84
Fk. A. Sawyer.....do.....do...	Burlington Harb.	Vt....	350 00
MASSACHUSETTS.			
Newbury Port.			
James Prince,*.....Collector,	Newbury Port,..	N. H.	1154 45
Amos Whitmore,...In'r. & Wr.	.....do.....	Mass.	478 53
Jonathan Kettell,...do. & Gr.	.....do.....	Mass.	369 25
William Currier,.....Inspector,	.....do.....	Mass.	417 00
Ste. Green, Inspector & Mea'r	.....do.....	N. H.	474 39
Jos. Marguant,..do.....do....	.....do.....	Mass.	397 21
William H. Prince,..Inspector,	.....do.....	Mass.	315 00
Edmund Wingate, Tem. do....	.....do.....	Me...	3 00
Thomas Carter,† Naval Officer,	.....do.....	Mass.	487 66
William Cross,‡.....Surveyor,	.....do.....	Mass.	572 28
Gloucester.			
William Pearce, jr.§ Collector,	Gloucester,.....	Mass.	2992 24
William Ferson,.....Inspector,	.....do.....	N. H.	1095 00
Samuel Stacy,.....do....	.....do.....	Mass.	1095 00
Aaron Giddings,.....do....	.....do...	Mass.	200 00
Add'n Plummer, Gr. Wr. & Mr.	.....do.....	Mass.	997 44
John Woodbury,.....Boatman,	.....do.....	Mass.	144 00
Zachariah Stephens, Appraiser,	.....do.....	Mass.	20 00

Time when Commissions will expire.

* James Prince, Newbury Port, Collector, January 10, 1829.
† Thomas Carter, Newbury Port, Naval Officer, January 13, 1829.
‡ William Cross, Newbury Port, Surveyor, January 4, 1829.
§ William Pearce, jr. Gloucester, Collector, December 24, 1830.

TREASURY DEPARTMENT. *Customs, Massachusetts.*

NAMES AND OFFICES.	Where employed.	Where born.	Compensation, &c.
James Mansfield,...Appraiser,	Gloucester, ...	Mass.	20 00
Ebenezer Dale,*.....Surveyor,	.....do.....	Mass.	849 66
Salem and Beverly.			
James Miller,†.....Collector,	Salem,.....	N. H.	2381 04
Wm. W. Oliver, Deputy do....	.....do.....	Mass.	1000 00
Jonathan Holman,..... Clerk,	.....do.....	Mass	650 00
Perley Putnam, Wr. & Gauger,	.....do.....	Mass.	1229 46
James Brown,...do.....do....	.....do.....	Mass.	408 41
John Burley,....do.....do....	.....do.....	N. H.	382 29
William Story,..do.....do....	..... do.....	Mass.	834 97
William Lee,.....Inspector,	.. ....do.....	Mass.	1095 00
James Chever,.....do....	..... do.....	Mass.	346 50
Isaac Very, Inspec'r & Meas'r,	.....do	Mass	436 50
J. Ingersoll,.....do.....do....	.....do.....	Mass.	420 90
Jos. James,.....do.....do....	.... ..do.....	Mass	408 00
Christ. Babbidye,do.....do....	..... do.	Mass	190 68
Wm. Webb,.....do.....do....	.....do.....	Mass.	373 92
Devereux Dennis, Insp. & Mark.	.....do.....	Mass.	456 65
Wm. Allen,.....do.....do..	.....do.....	Mass	451 50
Jas. Brown, jr....do.....do..	.....do..	Mass	463 64
Henry Tibbets, ...do.....do..	.....do.....	Me...	431 85
Jona. H. Lovett, ..do.. ...do..	Beverly, ...	Mass.	109 99
Rodger Demprey,....Inspector,	.....do.....	Irel'd.	64 50
John Low,..... ..... do.. .	.....do.....	Mass	110 00
Henry Elkins,‡..Naval Officer,	Salem,.....	Mass.	685 01
Jon. Holman, Dep ....do.....	..... do.....	Mass.	250 00
J. Saunders,§ Sur. & Inspector,	.. ....do.....	Mass	325 62
Jonathan Smith,‖....Surveyor,	Beverly, ...	Mass.	183 43
Marblehead.			
Benj. Crowninshield,¶ Collect.	Marblehead,....	Mass.	901 29
Wm. B. Adams, In'r. & Meas.	.....do.....	Penn.	747 86
John G. Hooper,..do.....do..	..... do.... ...	Mass.	274 50
John Bailey,.....do.....do..	..... do.....	Mass.	177 75
B. Crowninshield, do.....do..	Lynn,.....	Mass.	330 00

Time when Commissions will expire.

* Ebenezer Dale, Gloucester, Surveyor, Jan. 29, 1830.
† James Miller, Salem, Collector, Jan. 3, 1829.
‡ Henry Elkins, Salem, Naval Officer, Jan. 4, 1829.
§ John Saunders, Salem, Surveyor and Inspector, Jan. 29, 1830.
‖ Jonathan Smith, Beverly, Surveyor, Jan. 29, 1830.
¶ Benjamin Crowninshield, Marblehead, Collector, Feb. 19, 1830.

TREASURY DEPARTMENT. *Customs, Massachusetts.*

NAMES AND OFFICES.	Where employed.	Where born.	Compensation, &c.
J. Pedrick, Weigher & Gauger,	Marblehead,....		3 8 60
Josh. Prentiss,* Sur. & Inspect	.....do.....	Mass.	167 51
Boston and Charlestown.			
H. A S. Dearborn, †Collector,	Boston, ...	N. H.	4000 00
H. A. S. Dearborn, Agent Marine Hospital, and as Superintendent of Light Houses, in the State of Mass., and for signing certificates for wines, teas, and spirits.	..... do.....	N. H	400 00
J. Wheelright, Dep. Collector,	..... do.....	Mass.	1500 00
John Bingham,.....Clerk,	..... do.....	Conn.	1300 00
Samuel Parker,.....do....	..... do.....	Mass.	1200 00
John Johnson,..... do....	..... do.....	Me...	900 00
William Rowson .....do....	..... do.....	Eng..	900 00
Benjamin Brown, jr.....do....	..... do.....	Mass.	800 00
William A. Wellman,...do....	..... do.....	Mass.	750 00
Adams Baily, jr.....do..	..... do.....	Mass	700 00
John T Prince,..... ...do....	..... do.....	Me...	650 00
Samuel Whitcomb, jr....do....	..... do.....	Mass.	600 00
Rufus M. Guy,.....do....	.... do.....	Me...	400 00
Edward Davis,..... ....do....	..... do.....	Mass.	350 00
Nathaniel Payne,. .Messenger,	..... do.....	Mass.	600 00
Richard B. Hewes,...Inspector,	..... do.....	Mass.	1095 00
Daniel Rhodes, jr.....do....	..... do.....	Mass.	1095 00
Darius Boardman, ...do....	..... do.....	Mass.	1095 00
Charles Durant, ... do....	..... do.....	Mass.	1095 00
Ebenezer Clough, ... do....	..... do.....	Mass	1095 00
Arthur Lithgow, ...do....	..... do.....	Mass.	1095 00
John Stevens, ... do....	..... do.....	Mass	1095 00
John M. Welch, ...do....	..... do.....	Mass.	1095 00
George Johnson, ...do....	..... do.....	Mass.	1095 00
Henry Harris,..... ....do....	..... do.....	Mass	1095 00
Charles Lincoln, ...do....	..... do.....	Mass	1095 00
Horace H. Watson, ...do..	..... do.....	Mass	1095 00
Amasa Penniman, ...do....	..... do.....	Mass	1095 00
John Minot, ...do....	..... do.....	Mass.	1095 00
Thomas Wells,.....do....	..... do.....	Mass.	1095 00
Francis G. Deblois,.....do....	..... do.... ...	Mass.	1095 00

Time when Commissions will expire.

* Joshua Prentiss, Marblehead, Surveyor and Inspector, March 3, 1829.
† H. A. S. Dearborn, Boston, Collector, April 11, 1830.

TREASURY DEPARTMENT. *Customs, Massachusetts.*

NAMES AND OFFICES.	Where employed.	Where born.	Compensation, &c.
Adam W. Thaxter,..Inspector,	Boston, ...	Mass.	1095 00
John Popkin,.....do....	..... do.....	Mass.	657 00
John Skinner, ... do ..	..... do.....	Mass.	414 00
J. W. Horner, Boarding Officer,	..... do.....	Mass.	1095 00
Jonathan Lincoln,...Inspector,	Hingham, ...	Mass.	540 00
Joel Wolcott, ... do....	Cohussett, ...	Mass.	360 00
Nathan Fiske,..... do....	Cambridgport,....	Mass.	1095 00
Benj. H. Scott, Store Kr. & Mr.	Boston,.....	Mass.	700 00
Thos. Taylor, Assist..do.....	..... do.....	Mass.	600 00
Dan. Rhodes,..Deputy Keeper,	..... do..... ..	R. I..	547 50
Fran. C. Whiston, Ass..do....	..... do.....	Mass.	263 70
John Skinner, ...do...do....	..... do.....	Mass.	436 30
Jos. Loring,..Weig'r & Gau'r,	..... do.....	Mass.	2126 06
Thos. Rice,.....do.. .. do....	..... do.....	Mass.	2126 06
J. Champney,....do.. .. do....	..... do.....	Mass.	2126 06
Lewis Deblois,.. do.. .. do....	..... do.....	Mass.	2126 06
Thos. M. Vinson,do.. .. do....	..... do.....	Mass.	2126 06
Ezra Davis, ...do.. .. do....	..... do.....	Mass.	2126 06
Alex. H. Gibbs,..do.. .. do....	..... do.....	Mass.	1240 19
Nath. Tracy, ...do.. .. do....	..... do.....	Mass.	885 36
Joseph Grafton,.....Measurer,	..... do.....	Mass.	1162 70
Thaddeus Page,.....do.. .	..... do.....	Mass.	1162 71
James Ridgway,.....do....	..... do.....	Mass.	1162 71
Lewis H. Ozgood,.....do....	..... do.....	N. H.	1162 71
Jos. N. Howe,.....do....	..... do..	Mass.	1162 71
William Little,..... Appraiser,	..... do.....	Conn.	1500 00
Isaac Waters,.....do....	..... do.....	Me...	1500 00
William Story, Clerk,...do....	..... do.....	Mass.	1095 00
D. Townsend, Ma. Hos. Phy. Charlestown, ...§	Charlestown,....	Mass.	1000 00
Charles Turner,.....Steward,	..... do..	Mass.	500 00
Joseph Lowell, Kr. Lt. House,	Plumb Island, ..	Mass.	350 00
Geo. Day,..... .do....do..	Wigwam Point,.	Mass.	350 00
Aaron Wheeler, .. .do....do..	Thatchers Isl'd,.	Mass.	350 00
Ambrose Martin,... do....do..	Bakers Island,...	Mass.	300 00
Jonathan Bruce,....do....do..	Boston,..	Mass.	350 00
Charles Peck,.....do....do..	Long Isld. Head,	Mass.	300 00
Simon Bates,.... ..do....do..	Scituate,...	Mass.	350 00
Joseph Burgess, ...do....do..	Plymouth, ...	Mass.	350 00
E. Dyer, ...do....do..	Race Point, ...	Mass.	350 00
John Crozer, ...do....do..	Cape Cod,.....	Mass	300 00
Joseph Love Land,..do....do..	Chatham, ...	Mass.	350 00

TREASURY DEPARTMENT. *Customs, Massachusetts.*

NAMES AND OFFICES.	Where employed.	Where born.	Compensation, &c.
			D. C.
George Bunker, Keeper Lt. H.	Nantucket, ...	Mass.	400 00
Jonathan Coffin, jr..do....do..	....do.. .Beacon,	Mass.	250 00
Mathey Mahew,....do....do..	Cape Poge,.....	Mass	350 00
John Peake,.....do....do..	Point Gammon,	Mass.	350 00
James West, ...do....do..	Holmes Hole, ..	Mass.	350 00
John Geyer,.. .....do....do..	Tarpaulin Cove,	Mass.	350 00
Wm. S. Moore,....do ...do..	Bird Island,.....	Mass.	350 00
Caleb Cushman,....do.. .do..	S. Nantuck. Har	Mass.	250 00
Joseph Sayward, ...do....do..	Ten Pound Isl'd,	Mass.	300 00
Michael Collins,....do....do..	Billinsgate Isl'd,	Mass	350 00
David Bease, ...do....do..	Monamoy Isl'd,	Mass	350 00
Charles Derby, ...do....do..	Long Point, ...	Mass.	350 00
Joseph Nickerson,..do. ..do..	Sandy Neck,.....	Mass.	350 00
S. R. Trevett, Com. Rev Cut.	..... do.....	Mass.	892 00
Lewis Gerdler,.....1st Lieut.	..... do.....	Mass.	639 00
Penn Townsend,....2nd do..	..... do.....	Mass.	579 00
S. R. Trevett, Cap. Rev. Cut. as Sup't for placing Buoys,	Sandy Neck,....	Mass	400 00
Thos. Melvill,* Naval Officer,	Boston, ...	Mass	3000 00
Sam'l Parker,..Deputy...do..	.... ..do.....	Mass.	250 00
William Palfry,.. .....Clerk,	.....do.....	Mass.	900 00
Elbridge Gerry,† Surv. & Insp. of the Revenue,.....	..... do.....	Mass.	2500 00
Robert Farley,..Deputy do....	..... do.....	Mass.	1500 00
G. R. A. Rickett,.....Clerk.	..... do.....	Mass.	450 00
William Prince, Temp. Clerk,	..... do.....	Mass	98 00
S. Draper, Mark. & Pr. Spirits,	..... do.....	Mass.	1190 00
F. C. Whiston, Assist. Marker,	..... do.....	Mass	198 31
G. Kuhn,..... do.. ...do....	..... do.....	Mass.	155 76
Ipswich.			
Isa Andrews,‡.....Collector,	Ipswich, ...	Mass.	250 00
Plymouth.			
Zabdiel Sampson,§..Collector,	Plymouth,.....	Mass.	1068 41
Zabdiel Sampson, Sup't of the repairs of Plymouth Beach,	..... do.....	Mass.	203 82
B. Crandon, In. & Mr. of Sp'ts,	..... do.....	Mass.	1063 44

Time when Commissions will expire.

* Thomas Melvill, Naval Officer, Boston, April 11, 1830.
† Elbridge Gerry, Surveyor and Inspector of the Rev. Boston, Jan. 29, 1830.
‡ Isa Andrews, Collector, Ipswich, April 11, 1830.
§ Zabdiel Sampson, Collector, Plymouth, January 10, 1829.

TREASURY DEPARTMENT. *Customs, Massachusetts.*

NAMES AND OFFICES.	Where employed.	Where born.	Compensation, &c. D. C.
S. Sampson, I. G. & Mr. of Sp.	Duxbury, ...	Mass.	766 32
Eli Cook,.....Inspector,	Kingston,.	Mass.	300 00
Cummings Jenkins,.. ...do . .	Scituate, ...	Mass.	195 00
Bourn Thomas, ...do....	Marshfield, ...	Mass.	25 00
Joseph Bradford,..Occ.. do....	Plymouth, ...	Mass.	219 00
G. Sampson, Occ I. W. & Me.	Duxbury..	Mass.	396 52
Nathan Reed, ...Gauger.	Plymouth, ...	Mass.	78 40
Salisbury Jackson, We. & Me.	..... do.....	Mass.	291 70
Finney Leach,.....Appraiser,	..... do.....	Mass.	27 50
Wm. M. Jackson,.....do....	..... do.....	Mass.	27 50
Wm P. Ripley, ...do.. .	..... do.	Mass.	25 00
Jesse Dunbar, jr..... ..do....	Scituate,...	Mass.	15 00
Jesse Dunbar,.....do....	..... do.....	Mass.	10 00
Dighton.			
Seth Williams,*.. ..Collector,	Dighton, ...	Mass.	394 78
Ephraim A. Hathaway, Insp'r,	..... do.....	Mass.	96 77
Joseph Pitts,..... .....do..	..... do.....	Mass.	121 40
Job Gardner, ...do..	..... do.....	Mass.	15 00
Barnstable.			
Isaiah Green,† .....Collector,	Barnstable,.. . .	Mass	887 57
R. Ainsworth,..In. We. & Me.	..... do...	Eng..	475 23
Joshua Hinckley,..Ins. & We.	..... do.	Mass.	149 47
Seth F. Nye,.....Inspector,	Sandwich, ...	Mass.	220 00
Obed Brooks,..... ....do....	Harwich, ...	Mass.	138 00
Reuben Arey, ...do....	Wellfleet, ...	Mass.	307 00
B. Sandford, Dep. Col. & Insp	Falmouth, ...	R. I..	250 00
Isaiah Nye, ...do....do..	Chatham, ...	Mass.	250 00
Thomas Lothrop,. ..do....do..	Provincetown,...	Mass.	250 00
New Bedford.			
Russel Freeman,‡ ..Collector,	New Bedford,	Mass.	2172 32
Russel Freeman, Sup't of L. H.	.....do.....		
N. Bates, I.W. G. M. & D. Col.	..... do...	Mass.	925 39
Eli Haskell, In. We. Ga. & Me.	..... do..	Mass.	925 39
Zacheus M. Allen,..Inspector,	Fair Haven,....	Mass.	270 00
Wilber Southworth, ...do....	Rochester,.. . ..	Mass.	78 00
Ezra Swift,.. .....do....	Wareham,.	Mass.	60 00

Time when Commissions will expire.

* Seth Williams, Collector, Dighton, January 3, 1830.
† Isaiah Green, Collector, Barnstable, March 3, 1829.
‡ Russel Freeman, Collector, New Bedford January 3, 1829.

TREASURY DEPARTMENT *Customs, Rhode Island.*

NAMES AND OFFICES.	Where employed.	Where born.	Compensation, &c. D. C.
Jirehi Shearman,....Inspector,	Dartmouth, ...	Mass.	40 00
Nicholas H. Shearman,..do....	..... do...	Mass.	36 00
William White, 2d. ....do....	West Port,.....	Mass.	69 00
Ebenezer Skiff, Keeper of the Light House, Gay Head,....	Chilmack, ...	Mass.	350 00
Cornelius Howland, ... do....	Clarkspoint, ...	Mass.	350 00
Benjamin K. Sayer,.. ..do....	Cuttehunk,.....	R. I..	350 00
Edgartown.			
Thomas Cook, jr.* ..Collector,	Edgartown, ...	Mass.	855 40
Henry P. Worth,....Inspector,	Holmes Hole, ..	Mass.	600 00
Jeremiah Pease, ...do....	Edgartown, ...	Mass	173 91
William Cook, We. & Gauger,	.. ... do..... .	Mass.	20 35
Nantucket.			
M.T. Morton,† Col. & I. of Re.	Nantucket, ...	Mass.	574 00
Samuel Cary, ...Inspector,	..... do.....	Mass	525 00
William Barney .....Gauger,	..... do	Mass.	4 92
Thos. Cary, Sup't of Rev. Boat,	..... do..... ..	Mass.	144 00
RHODE-ISLAND.			
Providence.			
Thomas Coles,‡ ....Collector,	Providence, ...	Eng..	2518 79
Thomas Peckham, Dep. do....	..... do.....	R I..	1000 00
James Burrough,....Inspector,	..... do.....	R. I..	885 00
Richard M. Field, ...do.. .	.... . do.....	R. I..	867 00
Benjamin Wheaton, ...do.. .	.... . do.....	R. I..	630 00
Daniel Pettey,.....do....	.... . do	R I..	441 00
John F. Sheldon,.... ...do....	..... do.....	R. I..	321 00
Nathaniel Pearce,.....do....	..... do.....	R. I	126 00
Joshua Hunt, ...do....	Pawtuxet, ...	R. I..	544 00
William Aplin, ...Gauger,	Providence, ...	R. I..	1272 17
Rob't S. Burrough, We. & Me	.... . do	R. I..	2504 13
Dan'l C. Cushing, ..Appraiser,	... .. do.....	R. I.	40 00
John S. Dexter, ...do....	..... do.....	R. I..	20 00
Gideon Thornton, ...do. ..	..... do.....	R. I..	20 00
Levi Wheaton, Phys. to M. H.	..... do.....	R. I..	200 00

Time when Commissions will expire.

* Thomas Cook, jr. Collector, Edgartown, February 19, 1830.
† Martin T. Morton, Col. and Inspector of the Rev. Nantucket, Jan. 28, 1830.
‡ Thomas Coles, Collector, Providence, March 9, 1829.

TREASURY DEPARTMENT. *Customs. Rhode Island.*

NAMES AND OFFICES.	Where employed.	Where born.	Compensation, &c. D.	C.
Sam'l Brown,*..Naval Officer,	Providence, ...	R. I..	861	75
J. B. Barton,† S'r & I. of Rev.	.... .. do.....	R. I..	982	70
Joseph Aborn,‡ Surv. & Inspec	Pautuxet, ...	R. I..	182	88
Bristol and Warren.				
Nathaniel Bullock. Temp. Col.	Bristol & Warren	Mass.	238	46
Golden Dearth, Dep'y Collect.	..... do.....	Eng..	83	84
William Reynolds,§ Surveyor,	..... do.....	R. I..	352	26
Nathaniel Phillips,‖ .. ..do ...	..... do.....	Mass.	351	95
Hopestel P. Dimond, Inspector	..... do.....	R I..	840	00
Nathaniel T Paine,....do....	..... do.....	R. I..	228	00
John Manchester, ...do....	..... do.....	R. I..	237	00
Hezekiah C. Wardwell, do....	..... do.....	R. I..	285	00
Wm. Reynolds,..Insp. of Rev.	..... do.....	R. I..	15	00
Benjamin Pitman, .. Inspector,	..... do.... ...	R. I..	12	00
Sylvester Child, ...do....	..... do.....	R. I..	573	00
Allen Hoar, ... do....	..... do.....	R I..	27	00
John Salisbury, ...do....	..... do.....	R. I..	54	00
John Haile, ...do.. .	..... do.....	R. I..	64	00
Seth Peck, Gauger and Weigh.	..... do.....	Mass.	484	20
Mattheas Mumo,.....do....	..... do.....	R. I..	278	35
Jeremiah Dimun,.....do....	..... do.....	R. I..	216	10
Nathaniel Church, ..Weigher,	..... do.....	R. I..	59	62
Simon Davis,.....Measurer,	..... do.....	R. I..	174	58
Allen C. Hoar,.....Boatman,	..... do.....	R I..	84	00
Benjamin Pitman, ...do....	..... do.....	R. I..	240	00
Jarvis B. Pierce,.....Gauger,	..... do.....	Mass.	185	00
John Wardwell, ...Appraiser,	..... do.....	R. I..	15	00
Thomas Church,.....do....	..... do..	R. I..	15	00
Levi D. Wolf, ...do....	..... do.....	R. I..	10	00
Robert Rodgers, jr.... .. .do....	..... do.....	R. I..	5	00
Newport.				
Christopher Ellery,¶ Collector,	..... do.....	R. I..	1059	54
A. Thurston,...Deputy do....	..... do.....	R. I..	775	00
Ebenezer P. Shearman I. & M.	..... do.....	R. I..	572	33
George W. Ellery, ..Inspector,	..... do.....	R. I..	546	00

Time when Commissions will expire.

* Samuel Brown, Naval Officer, Providence, January 29, 1830.
† John B. Barton, Surveyor and Inspector of Rev. Providence, Mar. 3, 1829.
‡ Joseph Aborn, Surveyor and Inspector, Pautuxet, January 4, 1829.
§ William Reynolds, Surveyor, Bristol and Warren, December 19, 1830.
‖ Nathaniel Phillips, Surveyor, Bristol and Warren, March 10, 1829.
¶ Christopher Ellery, Collector, Newport, April 5, 1828.

TREASURY DEPARTMENT. *Customs, Rhode Island.*

NAMES AND OFFICES.	Where employed.	Where born.	Compensation, &c. D.	C.
Robert Williams, Inspec. Occ'l.	Bristol & Warren	R. I..	273	00
Benjamin Hadwin,.....do....	Newport, ...	R. I..	345	00
John Hull, ...do....	..... do.....	R. I..	222	00
Caleb C. Mumford, ...do....	..... do.....	R. I..	81	00
Benjamin J. Coe, ...do....	Block Island,....	R. I..	500	00
John Hall,.....do..	Port of North Kingston, ..	R. I..	48	75
Joshua B. Rathbone,....do....	..... do.....	R. I..	138	75
George Thomas, Gau. & Mea.	..... do.....	R. I..	9	33
David Pennegar,.. ..Inspector,	East Greenwich,	R. I..	132	00
John G. Tebbets, Gau. & We.	..... do.....	R. I..	9	41
Peter Estes, Insp. Gau. & We.	Tieverton,.....	R. I..	21	79
D. M. Coggeshall. Gau. & We.	Newport, ...	R. I..	883	73
David Melville, ...do....	..... do.....	R. I..	631	64
Christ'r Ellery, Ag't of Marine Hospital,.....	..... do..	R. I..	5	24
E. J. Waring, Phys. and Surg.	..... do.....	S. Car	400	00
John Bohoone, Cap. Revenue Cutter Vigilant, ...	..... do.....	R. I..	858	00
William Shearman,..1st Lieut.	..... do.....	R. I..	576	00
Thomas Hudson, ...2nd Lieut.	... .. do.....	R. I..	546	00
G. Shearman, Keeper of Newport Light Houses,....	Jamestown, ...	R. I..	350	00
John P. Whitford,.....do..	P't Judith, do. S. Kingston,..	R. I..	350	00
Jonathan Nash, Keeper Light House, Watch Hill, ...	Westerly, ...	R. I..	300	00
Samuel Watson,..Goat Island,	Newport,.	R. I..	350	00
William Dennis, Dutch Island,	James Town, ...	R. I..	350	00
Elisha Case,.. Warwick Neck,	Warwick, ...	R. I..	350	00
John Slocum,* .... ..Surveyor,	Newport,...	R. I..	461	37
Pardon T. Hammond,† Survey.	North Kingston,	R. I..	266	20
Thos. Durfee,‡..Surv. & Insp.	Tiverton, ...	R. I..	202	90
John G. Mawney,§..Surveyor,	East Greenwich,	R. I..	252	00
Sylvester Gavet,‖ .. ....do....	Pawcatuck, ...	R. I..	155	50
Isaac Burdick,¶ Naval Officer,	Newport, ...	R. I..	476	59

Time when Commissions will expire.

* John Slocum, Surveyor, Newport, March 10, 1829.
† Pardon T. Hammond, Surveyor, North Kingston, April 23, 1830.
‡ Thomas Durfee, Surveyor and Inspector, Tiverton, January 4, 1829.
§ John G. Mawney, Surveyor, East Greenwich, January 29, 1830.
‖ Sylvester Gavet, Surveyor, Pawcatuck, March 3, 1829.
¶ Isaac Burdick, Naval Officer, Newport, December 28, 1829.

TREASURY DEPARTMENT. *Customs, Connecticut.*

NAMES AND OFFICES.	Where employed.	Where born.	Compensation, &c.
CONNECTICUT.			
Middletown.			D. C.
Alexander Wolcott,* Collector,	Middletown,....	Conn.	2451 52
Henry Wolcott, ..Dep. do....	..... do.....	Conn.	700 00
William A. Magill,.....Clerk,	..... do.....	Conn.	400 00
D. Burrows, Keep. Public Store,	..... do.....	Conn.	100 00
Wm Conner, Gau. We. & Me.	Hartford,.	Conn.	363 03
William Willard, ..do....do..	Saybrook, ...	Conn.	117 69
Stephen Rainey,....do....do..	Middletown,....	Conn.	378 91
Leverett Hubbard,..Inspector,	On board vessel,	Conn.	321 00
Samuel R. Dickinson,..do....	..... do.....	Conn.	318 00
Horace Stillman,.....do....	..... do.....	Conn.	330 00
Joseph Dunning,.....do....	..... do.....	Conn.	258 00
Daniel Kirtland,.....do....	..... do.....	Conn.	195 00
Asa Kirtland, ...do....	..... do.....	Conn.	42 00
Elias Tulley,.....do....	..... do.....	Conn.	57 00
Samuel Dickinson,.....do....	..... do.....	Conn.	48 00
Ezra Clark, ...do....	..... do.....	Conn.	39 00
Isaac Bacon,.....do....	..... do.....	Conn.	454 12
Henry G. Kirtland, Boat Keep.	Saybrook,.	Conn.	240 00
Daniel Burrows,†....Surveyor,	Middletown,....	Conn.	323 84
William Willard,‡.....do....	Saybrook, ...	Conn.	428 99
William Conner,§ .....do....	Hartford, ...	Conn.	249 84
New London.			
Richard Law,‖. ....Collector,	New London,....	Conn.	960 00
Nath'l Richards, ..Dep. do...	..... do.....	Conn.	240 00
J. V. H. Crannell,..Inspector,	.. ... do.... ...	N. Y.	840 00
W Champlain, I. G. W. & M	..... do.....	Conn.	268 25
George Potter, Meas. & Inspec	..... do.....	Conn.	231 00
Dudley Palmu,.....Inspector,	Stonington,.	Conn.	234 00
Azariah Stanton,.....do....	..... do.....	Conn.	153 00
Simeon Haley,.....do....	Groton,.	Conn.	72 00
Erastus Perkins,.....do....	Norwich,.	Conn.	465 00
Stephen Prentis,.....do....	Waterford,.	Conn.	24 00
H. Hempstead,....Tem. do....	New London,. ..	Conn.	6 00

Time when Commissions will expire.

* Alexander Wolcott, Collector, Middletown, March 3, 1829.
† Daniel Burrows, Surveyor, Middletown, May 22, 1830.
‡ William Willard, Surveyor, Saybrook, March 12, 1830.
§ William Conner, Surveyor, Hartford, February 22, 1831.
‖ Richard Law, Collector, New London, December 24, 1830.

TREASURY DEPARTMENT. *Customs. Connecticut.*

NAMES AND OFFICES.	Where employed.	Where born.	Compensation, &c. D.	C.
John Howard, Tem. Inspector,	New London,...	Conn.	18	00
N. Saltonstall, Ga. We & Me	..... do.....	Conn.	191	22
William Lord, ...Gauger,	Stonington, ...	Conn.	2	52
Archibald Mercer, Hosp. Surg.	New London,...	N. J.	150	00
Jeremiah Harris, Lt. Ho. Keep.	..... do.....	Conn.	350	00
Eli Kimbody,. .....do....	Faulkner's Isl'd,	Conn.	300	00
King Miller, ...do....	Lynde Point,....	N. Y	350	00
Elihu Ives,.....do....	Five mile Point	Conn.	300	00
Stephen T. Moore,.. ..do....	Fair Weather Isl.	Conn.	300	00
Samuel Budington,.....do....	Stratford Point,	Conn	300	00
William Potter, ...do....	Stonington Port,	Conn.	300	00
Gershom B. Smith,.....do....	Norwark Island,	Conn.	87	33
Oliver Champlain,* Sur. & Ins.	New London, ...	N Lon	430	79
S. F. Denison,†.....Surveyor,	Stonington Port,	Conn.	254	08
New Haven.				
Abraham Bishop,‡ ..Collector.	New Haven,....	Conn.	2305	09
Nah'l R. Clark, Deputy do....	..... do.....	Mass.	600	00
Wm. Baldwin, Insp. Ga. & Me.	..... do.....	Conn.	1637	30
Eli Mix, ...Inspector.	..... do.....	Conn.	661	30
John Miles, ...do....	..... do.....	Conn.	240	00
Julius Darrow,.....do....	..... do.....	Conn.	165	00
John Graham,.....do....	..... do.....	Conn.	111	00
Wm. H. Ellis,...Store Keeper,	..... do.....	Conn.	75	00
Charles Elliott....Inspector,	Guilford and Bradford, ..	Conn.	60	00
B. Mallory, ...do....	Milford, ...	Conn.	22	00
Frederick Lee, Mas. Rev. Cut.	Conn. Station,..	Conn.	372	80
Dan'l P. Auger, ..Mate of do..	..... do.....	Conn.	246	40
William Ellis,§.....Surveyor,	New Haven,....	Conn.	444	31
Fairfield.				
Walter Bradley, ‖...Collector,	Fairfield, ...	Conn.	1042	53
D. B. Nichols, In. Gr. Wr. Mr.	Bridgeport, ...	Conn.	426	86
Peter Smith,..In. Gr. Wr. Mr.	Stamford, ...	Conn.	521	35
Stephen St. John,....Inspector,	Norwalk, ...	Conn.	72	00
Wm. Bradley, Occa. Inspector,	Fairfield, ...	Conn.	26	17

Time when Commissions will expire.

*Oliver Champlain, Surveyor and Inspector, New London, March 10, 1829
† S. F. Denison, Surveyor, Stonington Port, December 24, 1830.
‡ Abraham Bishop, Collector, New Haven, March 3, 1829.
§ William Ellis, Surveyor, New Haven, March 17, 1830.
‖ Walter Bradley, Collector, Fairfield, Jan. 28, 1830.

TREASURY DEPARTMENT. *Customs, New-York.*

NAMES AND OFFICES.	Where employed.	Where born.	Compensation, &c.
NEW-YORK.			
Sackett's Harbour.			D. C.
John M. Canfield,*..Collector,	Sack's Harbour,	Conn.	900 41
Allen Bomer,.....Inspector,	.....do.....	R. I..	288 06
John Canfield,..Dep. Collector	.....do.....	.....	623 15
Gennessee.			
Jesse Hawley,† .....Collector,	Gennessee,.....	Conn.	767 12
Giles H. Heldon, Dep. Inspector,	.....do.....	N. H.	1095 00
George D. Phelps, ...do....	Putteneyville, ..	N. H.	730 00
Oswego.			
John Grant, jr‡.....Collector,	Oswego, ...	N. Y.	282 00
P. D. Hugunin, Dep. Inspector,	.....do.....	N. Y.	1095 00
Wm. Dolloway, ..do....do....	Big Sodus,.....	N. Y.	423 00
Philo Stevens,..... ....do....	Through the Dist. gener'y, §	R. I..	288 00
Ashmael D. Hill,.....do....	Big Sodus,.....	N. Y	798 00
Wm. Hale,..... .do....	Salman River,..	Conn.	12 00
Joseph McGee,.....do....	Sandy Creek, ...	Conn.	20 00
Niagara.			
Robert Fleming,§....Collector,	Niagara,.....	Irel'd	500 00
Buffaloe Creek.			
Myndert M. Dox,‖..Collector,	Buffaloe, ...	N. Y.	1147 13
Lucius Storrs, In. & Dep. do....	.....do.....	Conn.	500 00
John Furman, ...Inspector,	.....do.....	Eng..	360 00
Jos. Sill, ... In. & Dep. Col.	Black Rock, ...	Conn.	250 00
Pal. Cleveland, do.... .do....	Tennawander,..	N. Y	250 00
John Biggs, ...do.....do....	Dunkirk,.....	Eng..	7 75
Geo. M. Fowle, do.....do....	Portland, ...	Mass.	19 25
Wm. Jones,..Keep. Lt. House,	Buffaloe, ...	Mass.	60 87
Ezekiel Jewett, do.....do....	Fort Niagara, ..	Mass.	350 00
Oswegatchie.			
Matthew Myers, Tem. Collector, from 18 Aug. 1827.	Ogdensburg, ...	N. Y.	130 00

Time when Commissions will expire.

* John M. Canfield, Collector, Sackett's Harbour, April 15, 1828.
† Jesse Hawley, Collector, Gennessee, April 30, 1830.
‡ John Grant, jr. Collector, Oswego, May 2, 1830.
§ Robert Fleming, Collector, Niagara, Jan. 28, 1830.
‖ Myndert M. Dox, Collector, Buffaloe, Jan. 23. 1830.

TREASURY DEPARTMENT *Customs, New-York.*

NAMES AND OFFICES.	Where employed	Where born.	Compensation, &c.
			D. C.
Richard W. Colfax,..Inspector,	Morristown,....	Conn.	804 00
Mich. Myers,..Dep. Col. & In.	Ogdensburg, ...	N. Y.	857 00
Mamry Victory, ...Inspector,	Massena,...	Conn.	498 00
Matthew Myers, ...do....	Madrid, ...	N. Y.	549 00
Lewis Lyon, ...do....	Morrist'n Lisbon	N J..	456 00
Myr. B. Hitchcock, Tem.do....	Madrid, ...	N. Y.	90 00
Minor Blossom,.. .... ..do....	.....do.....	Vt....	249 00
Ransom H. Gillet,.....do....	Ogdensburg,....	N. Y.	60 00
Sag Harbour.			
Henry T. Dering,* ..Collector,	Sag Harbour, ...	N. Y.	598 77
David Hand, ...Boatman,	.....do.....	N. Y.	129 00
Charles Douglass,...Inspector,	.....do.....	Conn.	90 00
H. T. Dering, Sup. Lt. Houses,	Sag Harbour, ...	N. Y.	38 03
H. Baker, Keeper ....do.....	Mantauk Point,.	N. Y.	350 00
Fred. Chase,..do.....do.....	Little Gull Isl'd,	R. I..	500 00
City of New-York.			
Jona. Thompson,† ..Collector,	New-York,.....	N. Y.	4000 00
Abra. R. Lawrence, Appraiser,	.....do.....	N. Y	2000 00
Frederick Jenkins, ...do ..	.....do.....	N. Y.	2000 00
Wm. Sugnoret, Clerk to do....	.....do.....	Fran.	800 00
John T. Vernor,‡ Sur. Albany,	Albany,.....	N. Y.	164 00
John Condit,§ Sur. & Ass. Col.	Jersey City, ...	N. J..	1000 00
John Kearney,....Dep..do....	New-York, ...	N. J..	1500 00
Samuel S. Gardiner, ...do....	.....do.....	L. I..	1500 00
David Thompson,.....Cashier,	.....do.....	N. Y.	1500 00
Nathaniel Shultz, ...Clerk,	.....do.....	Prus.	1000 00
Cornelius Durgee, ...do....	.....do.....	N. Y.	650 00
Ebenezer Platt, ...do....	.....do.....	.....	650 00
Joseph Leonard, ...do.. .	.....do.....	N. Y.	550 00
Thomas McCready, ...do....	.....do	N. Y.	550 00
Zopher Platt, ...do....	.....do.....	.....	600 00
Geo. W. Thompson, ...do....	.....do.....	N. Y.	600 00
William Weir, ...do....	.....do.....	W. I.	500 00
John H. Ball, ...do....	.....do.....	N. Y	500 00
William Juthill, ...do....	.....do.....	.....	500 00

Time when Commissions will expire.

* Henry T. Dering, Collector, Sag Harbour, March 10, 1830.
† Jonathan Thompson, Collector, New-York, January 13, 1829.
‡ John T. Vernor, Surveyor of Albany, Albany, May 6, 1830.
§ John Condit, Surveyor and Collector, Jersey City, January 21, 1828.

TREASURY DEPARTMENT. *Customs, New-York.*

NAMES AND OFFICES.	Where employed.	Where born.	Compensation, &c.
			D. C.
Joshua Phillips,.....Clerk.	New-York,.....	Penn.	500 00
Daniel Bennett, ...do....	..... do.....	N Y.	500 00
Joseph Osborn,.....do..	..... do.....	N. Y.	500 00
James B. Thurston, ...do....	..... do.....	N Y	500 00
Jacob Durgee, ...do....	..... do.....	N Y	600 00
William J. McMaster,..do....	..... do.....	N. Y.	500 00
Aaron S. Phillips, ...do....	..... do.....	Phil'a	500 00
Norman Butler, ...do....	..... do.....	Conn.	600 00
Samuel H. Eaken,.....do....	..... do.....	Penn.	600 00
Charles A. Gardiner,....do....	..... do.....	L. I'd.	500 00
Thomas K Dubois, ...do....	..... do.....	N. Y.	500 00
Thomas Dennison,. ....do....	..... do.....	Eng'd	500 00
Andrew Martine, ...do....	..... do.....	N. Y.	500 00
Isaac Bluxome, ...do....	..... do.....	Eng'd	500 00
Junius Thompson,.... ..do....	..... do.....	N Y.	500 00
David Gardiner,.....do....	..... do.....	L I'd.	500 00
Henry Bull, ...do....	..... do.....	Conn	500 00
Nathaniel Olcott, ...do....	..... do.....	Conn.	500 00
David Seabury, ...do.. .	..... do.....	N. Y.	500 00
Bernardus C. Lake,....do....	..... do.....	N. Y.	500 00
William B. Byram, . ..do....	..... do.....	N. Y.	300 00
Griffin Tomkins,... ....do....	..... do.....	N. Y	500 00
Daniel B. Targee,.....do....	..... do..... .	N. Y.	400 00
Andrew H. Mickle, ...do....	..... do.....	N. Y.	300 00
John A. Bogart, ...do....	... .. do.....	N. Y.	80 00
Abraham Ackerman, Inspector,	..... do.....	N. Y.	1095 00
Jas. Anderson, In. of Customs.	..... do.....	Conn.	1095 00
James D. Bessitt,. .....do....	..... do.....	N. J..	1086 00
Joseph Board, ...do....	..... do.....	N. Y.	1077 00
Abraham Bokee,.....do.. .	..... do.....	N. Y.	1086 00
John R. Bowne, ...do....	..... do.....	N. Y.	1083 00
George G. Burras,.....do....	..... do.....	N. Y.	1095 00
John Byers, ...do....	..... do.....	Conn.	1095 00
Charles Chipp,.....do....	..... do.....	N. Y.	1095 00
Stephen Crane, ...do....	..... do.....	N. Y.	1095 00
Moses Cunningham,....do....	..... do.....	N. Y.	951 00
Joseph Cutler,.....do....	..... do.....	Conn.	1095 00
John D. Camp,.....do....	..... do.....	N. J..	1095 00
Bertrana Dupoy, ...do....	..... do.....	Franc	1095 00
Jacob Frank,..... .....do....	..... do.....	Penn.	1095 00
Calvin Gay,.....do....	..... do.....	Mass.	1095 00
John Gelston, ...do....	..... do.....	N. Y.	1095 00

TREASURY DEPARTMENT. *Customs, New-York.*

NAMES AND OFFICES.	Where employed.	Where born.	Compensation, &c. D. C.
Zadock Hedden, Ins. of Cust's,	New York,.....	N. Y.	1095 00
George Howard,.....do....	..... do...	Conn.	1086 00
Nathaniel Hunt,.....do....	..... do.....	N. Y.	1080 00
Robert Hunter, ...do....	..... do..	Scot..	1095 00
George Innes, ...do....	..... do.....	Scot..	1089 00
Oliver Jaques,.....do....	..... do.....	N. J .	1095 00
William Kéeffe,.....do....	..... do.....	N. Y.	1095 00
Peter Kinnan, ...do....	..... do.....	N. Y.	1095 00
John H. Leggett,.....do....	..... do.....	N. Y.	1095 00
Jacob Ludlum,.....do....	..... do.....	N. Y.	1095 00
Richard McCarty,.....do....	.. ... do	N. Y	1095 00
Donald McLean,.....do....	..... do.....	Scot..	1095 00
Samuel Marvin, ...do....	..... do.....	N. Y.	1071 00
James Mitchell, ...do....	..... do.....	N. Y.	1095 00
John Morris,.....do....	..... do.....	N. Y.	1095 00
Walter Morton, ...do....	..... do.....	Scot..	1095 00
Jacob C. Mott, ...do....	..... do.....	N. Y.	1095 00
William E. Nexen, ...do....	..... do.....	.. ....	1095 00
Richard Nexon .....do ...	..... do.....	N. J..	1080 00
Naphtali Phillips, ...do....	..... do.....	N. Y.	1095 00
Elijah Pinkney,.. .. ....do....	..... do.... ...	N. Y.	1095 00
Richard Platt,.....do....	..... do.....	N. Y.	1095 00
James Porter,. .....do ..	..... do.....	Penn.	1071 00
Humphrey Ricketson,...do....	..... do.....	Mass.	1080 00
George Seaman,.....do....	..... do.... ...	N. Y.	1095 00
Peter R. Sprainger,....do.. .	..... do.....	N Y.	1095 00
Dennis Stricker, ...do....	..... do	N. Y	1095 00
Sylvester Sullivan,.....do....	..... do.....	Irel'd,	1 95 00
Peter Tappan,.. .....do....	..... do.....	N. Y	1092 00
Peter Taylor, ...do....	..... do.....	Scot..	1095 00
Egbert Thompson,.....do....	..... do.....	N Y.	1056 00
William Underhill,. ....do....	..... do.....	N. Y.	1092 00
Beckman M. Van Beuren,do....	Staten Island,...	N Y	1095 00
William Van Beuren, ..do....	.....do.....	N. Y.	1095 00
Jacob Vanderpool,.....do....	.....do.....	N. J..	1092 00
John Van Dyck, ...do....	New-York,,.....	N. Y.	1095 00
Jacob Van Winde,.....do....	..... do.....	N Y.	1092 00
Thomas Walton,.....do..	.....do.....	N. Y.	1095 00
Caleb T. Ward,.....do....	Staten Island,...	N. Y.	1095 00
Jedediah Waterman,.....do....	New-York,.....	Conn.	1095 00
John Whittlesey,.....do....	..... do.....	Conn	1095 00
William Welling, ...do....	..... do.....	N. Y.	1083 00

TREASURY DEPARTMENT. *Customs, New-York.*

NAMES AND OFFICES.	Where employed.	Where born.	Compensation, &c. D. C.
Elam Williams, ...Inspector,	New-York, ...	Conn.	1095 00
Joseph Willoughby, ...do....	.....do.....	Conn.	1086 00
Benjamin Wood, ...do....	Staten Island, ...	N. Y.	1095 00
John Woodward, ...do....	New-York, ...	N. Y.	1095 00
Abraham Boudouine, Gauger,	..... do.....	N. Y.	1640 36
Rinier V. Mooney, ...do....	..... do.....	N. Y.	1348 69
Elias Nexsen, ...do....	..... do.....	N. Y.	1430 12
Archibald Somerville, ..do....	.. .. do.....	Scot'd	1536 96
Harman C. Tallman, ..do....	..... do.....	N. Y.	2235 44
W. R. Thompson, ...do....	..... do.....	N. Y.	2297 85
Ebenezer Belknapp, .. Weigher,	..... do.....	Mass.	1220 58
Alexander Bleecher, ...do....	..... do.....	N. Y.	1785 62
Jeremiah Brower, ...do....	..... do.....	N. J.	2030 14
Elihu H. Decamp, ...do....	..... do.....	N. J.	2266 50
Garret Forbes, ...do....	..... do.....	N J	2244 56
Thomas Hazard, ...do....	Staten Island, ...	N. Y.	101 13
Lewis Loutrel, ...do....	New-York, ...	W . I.	2356 29
Francis M'Clure, ...do....	.....do.....	Irel'd.	1625 39
Alexander Nicoll, ...do.. ..	.....do.....	Scot'd	2116 93
John Stevens, ...do....	.....do.....	N. Y.	1892 69
Jacob Stoughtenburg, ...do....	.....do..	N. Y.	1261 31
Jacob Tallman, ...do....	.....do.....	N. Y.	2139 15
Elbert P. Warne, ...do....	..... do.....	N. Y.	2101 36
John Jay Cluett, ... Measurer,	.....do.....	N. Y.	690 96
Daniel Dodge, ...do....	.....do.....	N. Y.	1064 14
Ezekiel Dodge, ...do....	....do.....	N. Y.	776 52
William Durell, ...do....	..... do.	Phil'a	10 0 47
John Gould, ... do....	.....do.....	N. Y.	1093 14
William M. Hitchcock, ..do....	.....do.....	N. Y.	1405 31
William Phillips, ...do....	.....do.....	N. Y.	1260 23
Bernardus Rider, ...do....	.....do.....	N. Y.	1412 00
Peter Sebring, ...do....	.. ....do.....	N. Y.	932 36
Andrew Seymour, ...do....	.....do.....	Conn	1085 23
Hermanus A. Vedder, ...do....	.....do.....	N. Y	1151 23
Peter Wynkoop, ...do....	.....do.....	N. Y.	1368 79
Peter Smith, Deputy Insp. Rev.	.....do.....	N. Y	391 13
Ebenezer Cole, ...do....	.....do.....	N. Y.	572 37
William Jessup, ...do....	.....do.....	N. Y	1123 27
Grove Coningham, Ins. of Rev.	.....do.....	N. Y.	678 09
Henry Cahoone, Capt. Rv. Cut.	.....do.....	R. I.	861 40
William Isaacs, 1st Lieut. of do.	.....do.....	Conn.	608 40
Joseph A. Bender, 2d do. of do.	.....do.....	N. Y.	548 40

TREASURY DEPARTMENT. *Customs, New-York.*

NAMES AND OFFICES.	Where employed.	Where born.	Compensation, &c.
			D. C.
John Casler, Keeper of Sandy Hook Light House,	Sandy Hook,....	N. J.	400 00
J. M. Isaacs, do. of Fire Island,	Fire Island,.....	N. Y.	400 00
John H. Gardiner, do. E. Neck,	Eaton's Neck, ..	N. Y.	350 00
Sam. Youngs, do. Throgsneck,	Throgsneck, ...	Conn.	350 00
C. W. Lansing, do. Stony Point,	Stony Point,....	N. Y.	350 00
Noah Mason, do. Sand's Point,	Sand's Point	Conn.	300 00
Walter Smith, do. Oldfield Point	Oldfield Point,..	N. Y.	300 00
Charles H. Barnard, Master of the Light Ship,	Off Sandy Hook.	Mass	700 00
John Oakes.....Mate of do....	.....do.....	N. Y.	350 00
John Ferguson,* Naval Officer,	New-York, ...	N. Y.	3000 00
David L. Lyon...Deputy do. ..	.....do.....	N. J.	1500 00
Edward Seabury,.....Clerk,	.....do.....	N. Y	900 00
William Burtsell, ...do....	.....do...	N. Y.	800 00
John Cockle,.....do....	.....do.....	N. Y.	750 00
William Bleecher, ...do....	.....do.....	N. Y.	700 00
Lewis D. Ozeville,.....do....	.....do.....	Franc.	700 00
Samuel Osgood, ...do....	.....do.....	Mass.	600 00
Henry Reed,..... .do....	.....do.....	Eng'd	600 00
Michael Roth,.....do....	.....do.....	Irel'd	600 00
Philip Tabele, ...do....	.....do.....	N. Y.	600 00
Gerard D. Smith,.....do....	.....do.....	N. Y.	500 00
James M'Farlane, ...do....	.....do.....	N. Y.	60 00
Peter Stagg,†..Surveyor & Ins.	.....do.....	N. Y.	2900 00
Samuel Terry,..Deputy do do.	.....do.....	N. Y.	1500 00
Anthony Haff,.....Clerk,	.....do.....	N. Y.	900 00
Pierre A. Young,.....do....	.....do.....	N. Y.	850 00
Edward B. Grayson,....do....	.....do.....	Tenn.	600 00
David Thompson,..... do....	.....do.....	Tenn	170 00
Thomas Brannon,.....Porter,	.....do.....	Irel'd.	240 00
Champlain.			
Fred'k L. C. Sailly,‡ Collector,	Plattsburg,.....	N. Y.	763 37
Ezra Thurber,...Deputy do....	Rouse Point,....	N. Y.	394 00
Benjamin Graves,...Inspector,	Champlain,... ..	U. S.	312 00
Alanson Carpenter,..... do....	Chateaugay,....	U. S.	264 00
Samuel H. Payne,.....do....	Fort Covington,.	U. S.	377 00

Time when Commissions will expire.

* John Ferguson, Naval Officer, New-York, March 3, 1829.
† Peter Stagg, Surveyor and Inspector, New-York, Jan. 22, 1831.
‡ Frederick L. C. Sailly, Collector, Plattsburg, May 2, 1830.

TREASURY DEPARTMENT. *Customs, New-Jersey.*

NAMES AND OFFICES.	Where employed.	Where born.	Compensation, &c.
			D. C.
Benj'n O. Harrington, Inspect.	Hogansburg,....	U. S.	120 00
Gideon Taft, ...do....	White Hall,.....	U. S.	182 00
Marmus F. Durand,.....do....	Cumberl'd Head	Fran.	192 00
Zetus Newell,.....do....	Moore's Town,..	U. S.	174 00
Samuel Couch, ...do....	Chazy at Turnp.	U. S.	96 00
Reuben Moores,*....Surveyor,	Hudson,.....	U. S.	.....
Thomas Green, ...Temp. Insp.	Plattsburg, ...	U S.	80 00
Nicholas Haynes,.....do....	On Turnpike,....	U. S.	124 00
Alfred Button,.....Inspector,	Trout River,....	U. S.	70 00
James Tanner.....do....	Fort Covington,.	U. S.	65 00
Cape Vincent.			
John B. Uselstyn,† ..Collector,	Cape Vincent,..	N. Y.	250 00
John Nash,.....Inspector,	.....do.....	Mass.	365 00
James Smith,.....do....	.....do.....	N. H.	365 00
Daniel Briggs, ...do....	.....do.....	N. Y.	365 00
Abraham Morrow,.....do....	.....do.....	N. Y.	365 00
NEW-JERSEY.			
Perth Amboy.			
Robert Arnold,‡.....Collector,	Perth Amboy....	N. J.	1690 00
Thomas Hance,§.....Surveyor,	New Brunswick,	N. J.	176 50
Bridgetown.			
Ebenezer Elmer,‖....Collector,	Custom-House,..	N. J.	502 12
Daniel Elmer,.....Deputy do..	.....do.....	N. J.	500 00
Ezekiel Stevens, ...Inspector,	Cape May,.....	N. J.	39 00
Jeremiah Bennet,..Occas'l Ins.	.....do.....	.....	27 00
Burlington.			
L'l Howell,¶ Col. Fees & Com.	Burlington,.....	N. J.	205 81
Great Egg Harbour.			
Gideon Leeds,**....Collector,	G. Egg-Harbour	N. J.	452 97
Little Egg-Harbour.			
Silas Crane,††.....Collector,	L. Egg-Harbour,	Mass.	250 00

Time when Commissions will expire.

* Reuben Moores, Surveyor, Hudson, Jan. 3, 1830.
† John B. Uselstyn, Collector, Cape Vincent, Nov. 30, 1830.
‡ Robert Arnold, Collector, Perth Amboy, Jan. 8, 1829.
§ Thomas Hance, Surveyor, New-Brunswick, March 2, 1831
‖ Ebenezer Elmer, Collector, Custom-House, March 6, 1830.
¶ Lemuel Howell, Collector, Burlington, March 3, 1829.
** Gideon Leeds, Collector, Great Egg-Harbour, Jan. 23, 1830.
†† Silas Crane, Collector, Little Egg-Harbour, Jan. 28, 1830.

TREASURY DEPARTMENT. *Customs, Pennsylvania.*

NAMES AND OFFICES.	Where employed.	Where born.	Compensation, &c.
PENNSYLVANIA.			
Philadelphia.			
William Jones,* ....Collector, from Jan 23, to Sept. 30, 1827	Philadelphia,....	Penn.	D. C. 3031 11
John Kerne,....Deputy do.....	.....do.....	Penn.	1500 00
Thomas Ashmead,.....Clerk,	.....do.....	Penn.	720 00
Daniel Gibson,.....do....	.....do.....	Irel'd.	720 00
Richard H. S. George, ..do....	.....do.....	Penn.	600 00
Julien Henry, ...do....	.....do.....	Penn.	660 00
Richard L. Howell, ...do....	.....do.....	N. J.	1320 00
Thomas Latimer, ...do....	.....do.....	Penn.	600 00
Abraham Martin, ...do ...	.....do.....	Penn.	660 00
Robert U. Patton, ...do....	..... .do.....	Penn.	600 00
John C. Pechin,.....do....	.....do.....	Penn.	660 00
Robert Steele,.....do....	.....do.....	Penn.	720 00
Charles G. Treichel,....do....	.....do.....	Prus.	50 00
Charles Treichel,.....do....	.....do.....	Penn.	840 00
Thomas F. Vallette,....do....	.....do.....	Md.	1020 00
Rob't M. Curren, Port. & Mes.	.....do.....	Irel'd	355 00
Samuel Ross,.....Appraiser,	.....do.....	Penn	1500 00
Thomas Stewart,.. ....do....	.....do.....	Irel'd	1500 00
Robert Milnor,.....Gauger,	.....do.....	Penn.	3738 60
William Bethel,.....do....	.....do.....	Penn.	1381 59
John Steel, jr.....Weigher,	.....do.....	Penn.	7848 42
Joseph Abbot, Mea. Salt & Coal	.....do.....	N. J.	3351 74
John Scott,.....do....	.....do.....	Irel'd	
James B. Scott,.....do....	.....do.....	N. Y.	
Samuel L. Palmer,.....do....	.....do.....	Va...	
Daniel Adgate,.....Inspector,	.....do.....	Conn.	1095 00
Charles Anderson, ...do....	.....do.....	N. J.	1095 00
Benjamin Ashmead,.....do....	.....do.....	Penn.	1095 00
John Boyd,.....do....	.....do.... ...	Penn.	1095 00
John Brown,.....do....	.....do.....	Penn.	1086 00
Thomas Cask,.....do....	.....do.....	Penn.	1095 00
John Davis,.....do....	.....do.....	Penn.	1095 00
William Dabzell,.....do....	.....do.....	Irel'd	1095 00
Joseph R. Dickson,.....do....	.....do.....	Irel'd	1095 00
John Diehl, ...do....	.....do.....	Penn.	1095 00
J. W. Durand,.....do....	.....do.....	S. C'x	1095 00

Time when Commission will expire.

* William Jones, Collector, Philadelphia, Jan. 15, 1831.

TREASURY DEPARTMENT. *Customs. Pennsylvania.*

NAMES AND OFFICES.	Where employed.	Where born.	Compensation, &c. D. C.
J. H. Fisher,.....Inspector,	Philadelphia,....	N Y.	1095 00
Chamber Gaw,.....do....	.....do.....	N. J.	1095 00
William P. Gaw,..... do....	.....do.....	Penn.	1095 00
Andrew Geyer,.....do....	.....do.....	Penn.	1095 00
Robert Hopkins,.....do ...	.....do.....	Penn.	1095 00
Henry Huber,.....do....	.....do.....	Penn.	1095 00
Andrew Jackson,.....do....	.....do.....	Penn.	1095 00
Robert P. M'Calla, ...do....	.....do	N J	1095 00
Robinson R. Moore, ...do....	.....do.....	Del..	1095 00
John Reed,.....do....	.....do.....	Irel'd	1095 00
Joseph Robinson,.....do....	.....do.....	Penn.	1095 00
John P. Schott,.....do....	.....do.....	Prus.	1095 00
Rowland Smith,.....do....	Schuylkill,.....	Penn.	1095 00
Jacob Gebby,.....do....	..... do.....	Penn.	1095 00
David Rose,.. .....do....	Lazaretto,.....	Penn.	1095 00
Frederick Shull,.....do....	Marcus Hook,..	Penn.	1095 05
William Anderson, ...do....	Chester,.....	Penn.	892 00
Benjamin Pache,...Temp. do..	Philadelphia,....	Penn.	885 00
Curtis Grubb, ...do....	.....do.....	Penn.	1068 00
Charles J. Hopkins.....do....	..... do.....	Penn.	795 00
Benjamin A. Meredith,..do....	.....do..	Penn.	873 00
Joseph Patterson,.....do....	.....do.....	N J	846 00
Benjamin H. Springer,..do....	..... do.....	Del ..	1095 00
John Suter, ...do....	.....do	Penn	903 00
Job Whipple, Mast. Rv. Barge,	.....do.....	Mass	1095 00
Charles S. Jackson, D. In. & M.	.....do.....	Penn	1710 54
Robt. Walker, Watch at C. H.	.....do.....	Irel'd	372 00
James Glentworth.* Surveyor,	.....do.....	N. Y.	2500 00
James Glentworth, jr. Dep. do.	.....do.....	Phil'a	1500 00
Philip S. Markley,† Naval Offi. from 15th March, 1827,	.....do.....	Penn	1641 67
John E. George,..Deputy do..	.....do.....	Penn.	1500 00
Robert Heysham,.....Clerk,	.....do.....	Penn.	660 00
Presque Isle			
Thomas Forster,‡....Collector,	P. of Presque Isle	Penn.	326 74
Thomas Forster, jr.....	.....do.....	Penn.	1200 00

Time when Commissions will expire.

* James Glentworth, Surveyor, Philadelphia, May 6, 1830.
† Philip S. Markley, Naval Officer, Philadelphia, March 3, 1831.
‡ Thomas Forster, Collector, Port of Presque Isle, March 9, 1829.

TREASURY DEPARTMENT. *Customs, Maryland.*

NAMES AND OFFICES.	Where employed.	Where born.	Compensation, &c	
			D.	C.
DELAWARE.				
Allen M'Lane,*.....Collector,	Delaware, ...	Penn.	344	89
Joseph Sawyer,.....Inspector,	New-Castle,....	Del	1095	00
Henry Geddes,.. .....do....	Port Penn,.....	Irel'd	1095	00
Samuel M'Dowell,.....do....	Wilmington,....	Del...	1095	00
John Ware,.....do....	Lewes, ...	Penn.	305	22
Henry F. Rodney,.....do....	.....do.....	Del...	258	00
Benj. Garretson, do. of Coasters, and Keeper of Public Stores,	Wilmington,....	Del..	547	50
David Robinet, do. of Coasters,	.....do.....	Penn.	365	00
John Hedges,.....Gauger,	.....do.....	Del...	18	30
Samuel M'Dowell,....Weigher,	.....do.....	Del...	5	79
MARYLAND.				
Baltimore.				
J. H. M'Culloch,†. .Collector,	Baltimore,.....	Penn.	2505	91
J. H. M'Culloch, jr...Dep. do..	.....do.....	Md...	1500	00
J. Hamilton, ...Clerk.	.....do.....	Irel'd	1200	00
J. K. Law,..... ..do....	..... .do.... ..	Md...	800	00
R. Lyon, jr.....do.. .	.... ..do..... ..	Md...	700	00
J. Mosher,.....do....	.....do.....	Md...	700	00
E. Eicleberger,.....Weigher,	.....do.....	Penn	1846	88
J. Martin,.....Measurer.	.....do.....	Penn.	1402	23
J. Bull,. .....Gauger,	.....do.....	Md...	1082	64
S. Caldwell,.....Marker do..	.....do.....	Md...	316	06
Wm. Haslet,.....Appraiser,	..... do.....	Md...	1500	00
Wm. Dickinson, ...do....	.....do.....	Md...	1500	00
Joseph R. Snyder, Store-keeper	.....do.....	Md...	1095	00
S. Cooper, ...do....	..... do.....	Irel'd.	730	00
L. Washington, ...do....	..... do.....	Va ...	500	00
J. Burn, ...Inspector,	..... do.....	Scot'd	1095	00
C. Robinson,.....do....	..... do...	Md...	1095	00
J. Gregg,.....do....	..... do.....	Irel'd.	1095	00
J. Little, ...do....	..... do.....	Md...	1095	00
Wm. H. Hanson,.....do....	..... do.....	Md...	1095	00
A. Dobbins,.... .....do....	..... do.....	Irel'd.	1095	00
Robert M'Cubbin, ...do....	..... do.....	Md. .	1095	00
R. Rowles,.....do....	..... do.....	Md...	1095	00

Time when Commissions will expire.

* Allen M'Lane, Collector, Delaware, May 9, 1829.
† J. H. M'Culloch, Collector, Baltimore, May 1, 1830.

TREASURY DEPARTMENT. *Customs, Maryland.*

NAMES AND OFFICES.	Where employed.	Where born.	Compensation, &c.
			D. C.
William Myers,.....Inspector,	Baltimore,.....	Md...	1095 00
J. G. Myers,.....do....	..... do.....	Md...	1095 00
George Vickers,*.....Surveyor,	Port of Chester,	Md...	150 00
J. Lowry,.....Inspector,	..... do.... ..	Irel'd	Three dollars per day, when employed.
B. Fleetwood,.....do....	..... do..... .	Md. .	
D. B. Watts, ...do....	... .. do.....	Md...	
J. Nantz,.. .....do....	..... do.....	Md...	
T. Deloughry,.....do....	..... do.....	Md...	
H. Price,.....do....	..... do.....	Eng..	
J. Causten,.....do....	..... do.....	N. Y.	
J. Creery,.....do....	..... do.....	Del....	
R. Hamilton,.....do....	..... do.....	Irel'd.	
N. N. Robinson, ...do....	..... do.....	Penn	
John Chew,†..Surveyor & Insp.	Havre de Grace,	Md. .	150 00
J. A. Webster, Com. Rev. Cutt.	Chesapeake Bay	Md...	*a*.....
Ezekiel Jones,..1st Lieut. do..	..... do.....	Md...	*b*.....
J. Besse,.....2d do. do..	..... do.....	Md...	*c*.....
Wm. W. Barney,‡ Nav. Officer	Baltimore, ...	Penn.	2264 40
John Master, ...Deputy do..	..... do.....	Penn.	260 00
Wm. Lowry,§...Surveyor of the Customs & Ins. of the Rev.	..... do.....	Irel'd.	1338 67
John K. Law, ...Deputy do....	..... do.....	Md...	386 66
Annapolis.			
Alexander Randall,‖ Collector,	Annapolis,.....	Md...	416 88
Geo. W. Biscoe,¶ ...Surveyor,	Nottingham,....	Md...	150 00
Wm. B. Scott,** Surv'r & Insp	Town Creek,....	Md...	150 00
John Randall,.....Inspector,	Annapolis,.....	Md...	1095 00
Michael Carroll,.....do....	Nottingham,....	Md...	240 00
Snow Hill.			
George Hudson,††...Collector,	Snow-Hill, ...	Md...	434 53

Time when Commissions will expire.

* George Vickers, Surveyor, Port of Chester, Jan. 5, 1831.
† John Chew, Surveyor and Inspector, Havre de Grace, May 10, 1830.
a $50 per month, and 3 rations.
b $35 per month, and 2 rations.
c $30 per month, and 2 rations.
‡ Wm. W. Barney, Naval Officer, Baltimore. Dec. 17, 1830.
§ Wm. Lowry, Surveyor of the Customs, and Inspector of the Revenue, Baltimore, March 9, 1829.
‖ Alexander Randall, Collector, Annapolis, Dec. 19, 1830.
¶ Geo. W. Biscoe, Surveyor, Nottingham, May 10, 1830.
** Wm. B. Scott, Surveyor and Inspector, Town Creek, April 19, 1828.
†† Geo. Hudson, Collector, Snow Hill, Jan. 26, 1829.

TREASURY DEPARTMENT. *Customs, Dist. of Columbia.*

NAMES AND OFFICES.	Where employed.	Where born.	Compensation, &c.
Oxford.			D. C.
John Willis,*.. .....Collector,	Oxford,.....	Md...	463 54
Vienna.			
John Ennalls,†.....Collector,	Vienna, ...	Md...	200 00
Joseph Humphriss,..Dep. do..	..... do.....	Md...	20 00
Saint Mary's.			
Wm H. Plowden,‡ . Collector,	Pt. of St. Mary's,	Md...	278 00
Wm. D. Harrison,§..Surveyor,	Nanjemoy,.....	Md...	200 00
Henry G S. Key,||.....do....	Lewellingburg,..	Md...	202 00
DISTRICT OF COLUMBIA.			
Georgetown.			
Thomas Turner,¶....Collector,	Georgetown,....	Md. .	994 24
Brooke Mackall, Insp. of Cust.	..... do.... ...	Md ..	1095 00
Thos. Carbery, Temp. Insp. do.	Washington City	Md...	500 00
Sam. Bootes, do. do. & Weigh.	Georgetown,....	Md...	508 00
Edw. Mattingly, Tem. In. Cus	Washington City	Md...	200 00
Archibald Cheshire, ...do....	..... do.....	Va...	200 00
Richard Eno,.....do....	..... do.....	Eng..	100 00
Charles A. Beatty, ...do....	Georgetown,....	Md...	100 00
Alexandria.			
Humphrey Peake,**..Collector Super't of the Floating Light, & Agent for the Ma. Hospital	Alexandria, ...	Va.	2050 45
Charles T. Chapman,..Deputy Collector and Inspector,	..... do.....	Va. ..	1095 00
Wm. Wedderburn,†† Surv'r do.	..... do..	Va. ..	319 07
George M'Clish,.....Gauger,	..... do..... .	D. C.	47 49
Alfred S. Lane, Weig. & As. Cl.	..... do.....	Va. ..	600 36
John Longden, ...Measurer,	..... do.....	Va. ..	487 20
Joseph Harris,.....Inspector,	..... do.....	N. J.	1095 00
William Lamphier,.....do....	..... do.....	Va. ..	1095 00

Time when Commissions will expire.

* John Willis, Collector, Oxford, May 9, 1829.
† John Ennalls, Collector, Vienna, Jan. 4, 1829.
‡ Wm. H. Plowden, Collector, Port of St. Mary's, Feb. 18, 1828.
§ Wm. D. Harrison, Surveyor, Nanjemoy, April 11, 1830.
|| Henry G. S. Key, Surveyor, Lewellingburg, Feb. 19. 1828.
¶ Thomas Turner, Collector, Georgetown, March 1, 1830.
** Humphrey Peake, Collector, &c. Alexandria, April 5, 1828.
†† Wm. Wedderburn, Surveyor, &c. Alexandria, March 3, 1831.

TREASURY DEPARTMENT. *Customs, Virginia.*

NAMES AND OFFICES.	Where employed.	Where born.	Compensation, &c.
James M'Kenzie, Keeper of the Light Boat,	River Potomac,..	Scot'd	D. C. 400 00
VIRGINIA.			
Richmond.			
James Gibson,*.....Collector,	Richmond,.....	Penn.	1790 18
J. C. Staley,.....Inspector,	..... do.....	Va. ..	730 00
G B. Read, ...do....	Virginia, ...	Va. ..	730 00
R. Randolph,.....Measurer,	..... do.....	Va. ..	627 73
M M. Clarbourne, Temp. Ins.	..... do.....	Va. ..	63 00
William Wilson,.....do....	..... do.....	Va. ..	39 00
C. Roberts, ...do....	..... do.....	Va. ..	210 00
William Gay,.....do....	..... do.....	Va. ..	78 00
W G. Keesee,.....do....	..... do.....	Va. ..	117 00
J. H. Strobed,.....Gauger,	..... do.....	Va. ..	33 89
E. Cahill,.....Assist. do....	..... do.....	Va. ..	7 50
J. H. Peterson,.....Measurer,	City Point,.....	Va. ..	90 22
Tappahannock.			
John Daingerfield,†..Collector,	Tappahannock,..	Va ..	700 00
James Macrae,‡ .....Surveyor	Dumfries, ...	Va' ..	150 00
John Tapscet,§ .....do....	Yeocomico, ...	Va ..	151 50
Henry Muse,‖ .....do....	Urbanna, ...	Va. ..	150 00
William Gray,¶.....do....	Port Royal,.....	Va. ..	266 25
Adam Cook,**.....do....	Fredericksburg,	Va. ..	572 54
Ezekiel Sherman,††.....do....	Carter's Creek,..	Va...	267 17
Benjamin B. Baker,‡‡ ..do....	South Quay,....	Va. .	200 00
Norfolk.			
Moses Myers, Temp. Collector, do. Super't of Light house, & Agent for Marine Hospital,	Norfolk, ...	N. Y.	133 33
Thos. Jennings, Insp. & Mark.	..... do.....	Va...	1073 99

Time when Commissions will expire.

* James Gibson, Collector, Richmond, Jan. 4, 1829.
† John Daingerfield, Collector, Tappahannock, Jan. 9, 1830.
‡ James Macrae, Surveyor, Dumfries, Feb. 19, 1828.
§ John Tapscet, Surveyor, Yeocomico, Jan. 3, 1830.
‖ Henry Muse, Surveyor, Urbanna, Jan. 29, 1830.
¶ Wm. Gray, Surveyor, Port Royal, Jan. 29, 1830.
** Adam Cook, Surveyor, Fredericksburg, Jan. 4, 1829.
†† Ezekiel Sherman, Surveyor, Carter's Creek, Jan. 4, 1829.
‡‡ Benjamin B. Baker, Surveyor, South Quay, Dec. 24, 1830.

TREASURY DEPARTMENT. *Customs. Virginia.*

NAMES AND OFFICES.	Where employed.	Where born.	Compensation, &c.
			D. C.
Joseph Fullgham,.....Inspector,	Norfolk, ...	Va. ..	1081 27
Nicholas W. Parker,....do....	..... do.....	Va. ..	1095 00
Wilson Boush,..... ...do. ..	..... do.....	Va. ..	368 42
Thos. M'Candlish, Temp. do..	..... do.....	Va. ..	277 27
Gregory B. Richards,....do....	..... do.....	Va. ..	192 85
Copeland Parker, ...do....	..... do.....	Va. ..	142 73
Jacob Vickery, Weigh. & Gau.	..... do.....	Mass.	298 36
Edwin Stark,.....Measurer,	..... do.....	Va. ..	814 38
Thos. M'Candlish, Temp. do..	..... do.....	Va. ..	84 27
John C. Jones, Com. Cut. Wasp	ChesapeakeBay,	Md...	869 54
John S. Middleton, 1st Lt. do..	..... do.....	Va. ..	615 70
William Coody,....2d do. do..	..... do.....	Va...	515 70
P. Banand,...Surg. Mar. Hosp.	Norfolk, ...	Va. ..	840 00
Lefe Holden, K'r C. Hat. Lt. V.	Board Lt. Vessel,	Mass.	700 00
William Tee, do. Craney Isl'd.	..... do.....	Md...	450 00
J. B. Sale, do. Willoughby's St.	..... do.....	Va. ..	500 00
Ralph Johnson, do. Wind'll Pt.	..... do.....	Cana.	500 00
Geo. L. Corbin, Smith's Pt. do.	..... do.....	Va. ..	500 00
John C. Jones, Attend. Lt Ves.	Board of Cutter,	Md...	250 00
Travy Burroughs, K. C. H. L. H.	Cape Henry,....	Va. ..	400 00
John Luke, ..do..do..do..do..	Old Pt. Comfort,	Va ..	400 00
Wm. Johnson, do. New-Point,	New Point,.....	Va. ..	400 00
George Lee, } Keepers of Yarret Hughlett } Smith's Point	Smith's Point,...	Va. ..	400 00
James Powel, Kp. of Smith's I'd	Smith's Island,..	Va ..	71 74
Copeland Parker,* Sr. & In. Rv.	Norfolk, ...	Va. ..	569 17
John S. Westwood,† Surveyor,	Hampton,.....	Va ...	250 00
Joseph Prentis,‡ .....do....	Suffolk, ...	Va ...	265 50
Thomas Gatewood,§ Nav. Offi.	Norfolk, ...	Va...	545 20
Robert Butler,‖.....Surveyor,	Smithfield,.....	Va. ..	250 00
East River.			
John B. Roberts,¶....Collector,	East River,.....	Va. ..	422 41
William White,.....Surveyor,	..... do.....	Va. ..	170 34
Francis Armstead, Temp. Surv.	..... do.....	Va. ..	20 33
Humphrey Gwyn, Occ'l Inspec. Weigher and Gauger,	..... do.....	Va. ..	35 48

Time when Commissions will expire.

* Copeland Parker, Surveyor, &c. Hampton, March 3, 1829.
† John S. Westwood, Surveyor, Hampton, March 3, 1831.
‡ Joseph Prentis, Surveyor, Suffolk, March 10, 1829.
§ Thomas Gatewood, Naval Officer, Norfolk, May 26, 1828.
‖ Robert Butler, Surveyor, Smithfield, March 3, 829.
¶ John B. Roberts, Collector, East River, Jan. 28, 1830.

TREASURY DEPARTMENT. *Customs, North-Carolina.*

NAMES AND OFFICES.	Where employed.	Where born.	Compensation, &c.
Cherry Stone.			D. C.
Nathaniel Holland,* Collector,	Cherry Stone,...	Va. ..	270 00
York Town.			
William Nelson,† ...Collector,	York Town,....	Va. ..	374 00
Eugene Sullivan,‡...Inspector,	West Point,.....	Va. ..	150 00
Petersburg.			
J. Robertson, jr.§....Collector,	Petersburg, ...	Va. ..	1004 49
A. S. Robertson,.....Inspector,	..... do.....	Va ..	1062 00
J. Poythress,.....do....	City Point,.....	Va. ..	1053 00
J. H. Peterson,‖ Ins'r, Sur'r, &c.	..... do.....	Va. ..	576 14
J Poytress, ...Temp. Inspect.	..... do.....	Va. ..	163 14
Edward Corner,.....do....	..... do.....	Va. ..	162 00
F. E. Hudson,.....do....	..... do.....	Va. .	117 00
Folly Landing.			
William P. Custis,¶ Collector,	Drumm'd Town,	Va. ..	306 15
William Gillett,...Deputy do..	..... do.....	Va. ..	140 94
James W. Tweford, Inspector,	..... do.....	Va. ..	14 16
George Ashby,.....	..... do.....	Va. ..	30 56
NORTH-CAROLINA.			
Camden.			
Asa Rogerson, Temp. Collector,	Elizabeth City,..	N. C.	200 00
John B. Jones,**.....Surveyor,	Currituck Inlet,	N. C.	203 75
Edenton.			
Samuel Tredwell,†† Collector,	Dist. of Edenton,	N. Y.	492 13
Duncan M'Donald, Dep. do..	..... do.....	N. C.	300 00
Richard Howell, ...Inspector,	..... do.....	N C.	209 94
Henry Hury,.....do...	..... do.....	N. C.	50 09
Josiah Townsend,‡‡ Surveyor,	Hertford,.....	N. C.	205 09

Time when Commissions will expire.

* Nathaniel Holland, Collector, Cherry Stone, March 3, 1829.
† William Nelson, Collector, York Town, April 3, 1830.
‡ Eugene Sullivan, Inspector, West Point, Jan. 4, 1829.
§ J. Robertson, jr. Collector, Petersburg, April 2, 1828.
‖ J. H. Peterson, Inspector, &c. City Point. March 10, 1829.
¶ Wm. P. Custis, Collector, Drummond Town, Jan. 10, 1829.
** John B. Jones, Surveyor. Currituck Inlet, March 2, 1831.
†† Samuel Tredwell, Collector, Dist. of Edenton, March 9, 1829.
‡‡ Josiah Townsend, Surveyor, Hertford, Jan. 29, 1830.

TREASURY DEPARTMENT. *Customs, North-Carolina.*

NAMES AND OFFICES.	Where employed.	Where born.	Compensation, &c.
			D. C.
Isaac Pipkin,*.....Surveyor,	Murfreesborough	N. C.	205 50
Plymouth.			
Levy Fagan,† .....Collector,	Plymouth, ...	N. C.	354 84
George Nicholls, ...Inspector, Guager, Weigher & Meas	..... do.....	N. C.	126 23
James Palmer,‡.....Surveyor,	Windsor,.....	N. C	153 50
Washington.			
Thomas H. Blount,§ Collector,	Washington,....	N. C.	785 55
Williams S. Holmes, ..Guager,	..... do.....	Ver't.	276 00
Silas C. Hoell, Temp. Inspect. Gauger, Weigher & Measur.	..... do.....	N. C.	324 84
George Williams,..Temp. Insp.	Cape Hatteras,..	N. C.	33 00
John Y. Bonner,.....do....	Washington.....	N. C.	144 36
Lewis B. Myers,.....Measurer,	. .... do.....	Penn.	10 23
Pharoah Farrow, Keep. of L.H.	Cape Hatteras,	N. C.	400 00
Robert Gaskill, Temp. Inspect.	.... do.....	N. C.	60 00
John Mayor,..... ..Gauger,	Orctoke, N.....	N. C.	7 08
Barrister Medyette, Temp. Ins.	B. Islands, N. C.	N. C.	39 00
William L. Lavendar, Tem. In. Gauger Weigh. & Measurer,	Washington,....	N. C.	51 63
Newburn.			
Francis Hawks,‖....Collector,	Newbern,.....	N. C.	1328 90
Samuel Wilkins, Dep. & Clerk,	..... do.....	N. C.	300 00
J. Wade,¶ S'r of Swansborough,	Swansborough,..	N. C.	250 00
Samuel Wilkins, Inspector, &c.	Newbern,.....	N. C.	579 71
Wm. N. Hawks, Ins. & Meas.	..... do.....	N. C.	158 66
Thomas G. S. Ellis, Tem. Ins.	..... do..... .	N. C.	300 00
John Williams,.....do.. .	..... do.....	N. C.	18 00
Joshua Newton, ...do....	..... do.....	N. C.	24 00
John Ruark.....do....	..... do.....	N. C.	21 00
James Wade,**.....Surveyor,	Swansboro,.....	N. C.	191 50
Ocracoke.			
J. Taylor,†† Col.& Sup. of L.H.	Ocracoke,.....	N. C.	1151 14

Time when Commissions will expire.

* Isaac Pipkin, Surveyor, Murfreesborough, March 22, 1828.
† Levy Fagan, Collector, Plymouth, Feb. 19, 1830.
‡ James Palmer, Surveyor, Windsor, Feb. 10, 1828.
§ Thomas H. Blount, Collector, &c. Washington, Feb. 19, 1830.
‖ Francis Hawks, Collector, Newbern, March 3, 1829.
¶ James Wade, Surveyor of Swansborough, Swansborough, May 2, 1830.
** James Wade, Surveyor, Swansboro, May 2, 1830.
†† Joshua Taylor, Col. and Sup't of Light House, Ocracoke, Jan. 10, 1829.

TREASURY DEPARTMENT. *Customs, South Carolina.*

NAMES AND OFFICES.	Where employed.	here born.	Compensation, &c. D.	C.
John Mayor, Ins. &. Dep Col.	Ocracoke, ...	N. C.	657	81
William H. Wallace, Inspect.	..... do.....	N. C.	480	00
Beaufort.				
James Manney,*	Beaufort, ...	N. C.	367	00
Wilmington.				
James Owen,† .....Collector,	Wilmington,....	N. C.	1700	00
Seth Hoard, W'r, Ins. & Meas	..... do.....	Mass.	475	35
Junius C. Dunbiben, Ins. & M'r	..... do.....	N. C.	254	93
Courtland Freeland,.....do....	..... do.....	Md...	222	36
Robert B. Porter .....do....	..... do..	N. C.	203	43
John Mackay,..Permanent Ins.	..... do.....	N. C.	600	00
Sam'l Potter, Com. Rev. Cut	Cape Fear, ...	N. C.	480	00
S. Springs, Keep. of Lt. House,	Bald Head, ...	N. C.	400	00
Edward Newton, ..do..do....	Federal Point,..	N. C.	400	00
Thomas Callender,‡ Surveyor,	Wilmington,....	Bost...	615	91
Junius C. Dunbibin Deputy Inspector of Revenue,	..... do.....	N. C.	15	22
John D. Jones,§ Naval Officer,	..... do.....	Han'r	658	24
SOUTH-CAROLINA.				
Charleston.				
James R. Pringle,‖ Collector & Super't of Light Houses,	Charleston, ...	S. C.	3482	82
Evan D. Jones,.....Clerk,	..... do.....	N. Y.	900	00
Charles Bouchorreau, ..do....	..... do.....	S. C.	900	00
Edward Kennedy, ...do....	..... do.....	N. Y.	450	00
Wm. M'Cready, ...do....	..... do.....	N. Y.	840	00
Robert Wilson, Board'g Office,	..... do.....	Penn.	*a*.....	
Richard B. Baker, ...Weigher,	..... do.....	S. C.	2286	00
David Cardoza,.. ..Measurer,	..... do.....	S. C.	2503	27
John T. Elsworth,.....Gauger,	..... do.....	S. C.	985	09
Sam'l J. Wagner, Store-keeper, and Notice Carrier,	..... do.....	S. C.	*a*.....	

Time when Commissions will expire.

* James Manney, Collector, Beaufort, March 2, 1831.
† James Owen, Collector, Wilmington, Jan. 10, 1829.
‡ Thomas Callender, surveyor, Wilmington, March 10, 1829.
§ John D. Jones, Naval Officer, Wilmington, May 22, 1830.
‖ James R. Pringle, Collector, &c. Charleston, Jan. 29, 1828.
a $3 per diem.

TREASURY DEPARTMENT. *Customs, Georgia.*

NAMES AND OFFICES.	Where employed.	Where born.	Compensation, &c.
			D. C.
Samuel Pilsbury, ..Export and Coastwise Inspector,	Charleston, ...	Mass.	$3 per diem.
Morton Wareing, ...do....	..... do.....	S. C.	
Thomas P. Chiffelle, ...do....	..... do.....	S. C.	
Francis J. Lee,.....do....	..... do.....	S. C.	
Andrew Smylie,..Appraiser of Foreign Goods,	..... do.....	Irel'd.	1500 00
John Gaillard, jr. .....do....	..... do.....	S. C.	1500 00
John S. Cogdell,* Naval Officer	..... do.....	S. C.	1541 72
Thomas H. Jervey,† Surveyor,	..... do.... ...	S. C.	1410 38
Georgetown.			
Thomas L. Shaw,‡ ..Collector,	Georgetown,....	S. C.	421 79
Beaufort.			
Wm. Joyner,§ .....Collector,	Beaufort, ...	Eng..	250 00
GEORGIA.			
Savannah.			
John Stephens,.. ....Collector,	Savannah,.... ..	Geo..	1637 12
Nath'l H. Olmstead,..Dep. do.	..... do.....	Conn.	600 00
Joseph S. Pelot,¶ Nav. Officer,	..... do.....	S. C.	936 05
J. Shellman, Tem. Surv. (6 mo.)	..... do.....	Md...	285 89
Abraham Nichols,....Inspector,	.. .. do.....	N. J.	1095 00
Joseph Davis,.....do....	..... do.....	Penn.	1095 00
John Dennis.....do....	..... do.....	Italy,.	1095 00
James M. Wallace,.....do....	..... do.....	S. C.	1095 00
Samuel C. House,.....do....	..... do.....	S. C.	1095 00
James Smith, ...do....	..... do.....	Va ...	1095 00
John Lewis, ...do....	..... do.....	Geo..	1095 00
Joseph George,.....do...	.....do.....	N. Y.	1095 00
John Y. White, ...do....	.....do.....	Va...	1095 00
Robt. G. Wallace, W'r & Gau.	.....do.....	S. C.	301 94
Nath'l H Olmstead, St. Keep.	.....do.....	Conn.	800 00
William Bee, ...Appraiser,	..... do.....	S. C.	1500 00

Time when Commissions will expire.

* John S. Cogdell, Naval Officer, Charleston, Jan. 29, 1830.
† Thomas H. Jervey, Surveyor, Charleston, Jan. 3, 1830.
‡ Thomas L. Shaw, Collector, Georgetown, Jan 3, 1830.
§ Wm. Joyner, Collector, Beaufort, March 22, 1830.
‖ John Stephens, Collector, Savannah, April 1, 1830.
¶ Joseph S. Pelot, Navy Officer, Savannah, Jan. 29, 1830.

TREASURY DEPARTMENT. *Customs, Ohio.*

NAMES AND OFFICES.	Where employed.	Where born.	Compensation, &c. D. C.
Wimberly J. Hunter. Appraiser,	Savannah,.....	Geo..	1600 00
Thos. Paine, jr. Com. of Cutter,	..... do.....	R. I..	873 75
Chevelier Rudolph,..1st Lieut.	.....do.....	Geo..	533 00
Henry Crage, Keep. Lt. House,	..... do.....	N. C.	533 33
Joseph S. Pelot,..Nav. Officer,	..... do.....	S. C.	936 97
Sunbury.			
Samuel S. Law,*....Collector,	Sunbury,.....	Geo..	192 30
Brunswick.			
John N. M'Intosh,†..Collector,	Brunswick,.....	Geo..	494 68
John Rokenbaugh,..Insp'r, &c.	..... do.....	Va. ..	139 06
Jacob Rokenbaugh, C'r Rv. Bt.	..... do.....	Va. ..	693 75
W. Donelly, Kr. Sappello L. H.	..... do.....	N. Y.	400 00
Jas. Gould, Kr. St. Simon's do	..... do.....	Conn.	400 00
W. Donelly, K. Wolf Isl. Beac.	..... do.....	N. Y.	300 00
St. Mary's.			
Archibald Clark,‡...Collector,	St. Mary's.....	Geo..	643 65
Charles Seton,. .. ..Inspector,	Amelia Island,.	N. Y.	300 00
Robert Church, Keep. Lt. H'e,	Light House,....	Penn.	400 00
John Statesbury, Buoy Keep. & Master of Revenue Boat,	St. Mary's, ...	Penn.	655 31
And'w Pacelly, Rev. Boatman,	..... do.....	E. Fl.	376 87
Joseph C. Newberry,. ..do....	..... do.....	N. C.	376 87
Hardwick.			
Alex. Netherclift,§...Collector,	Hardwick,.....	Geo..	200 00
OHIO.			
Cuyahoga.			
A. W. Walworth,‖...Collector,	Cuyahoga, ...	Conn.	474 41
Miami.			
Horatio Conant,¶...Collector,	Miami, ...	Ohio,	293 10

Time when Commissions will expire.

* Samuel S. Law, Collector, Sunbury, March 17, 1830.
† John N. M'Intosh, Collector, Brunswick, Jan. 19, 1829.
‡ Archibald Clark, Collector, St. Mary's, May 6, 1830.
§ Alex. Netherclift, Collector, Hardwick, Dec. 23, 1830.
‖ A. W. Walworth, Collector, Cuyahoga, March 3, 1829.
¶ Horatio Conant, Collector, Miami, Jan. 17, 1831.

TREASURY DEPARTMENT. *Customs, Michigan, &c.*

NAMES AND OFFICES.	Where employed.	Where born.	Compensation, &c. D.	C.
Sandusky.				
M. Farwell,*.. .....Collector,	Sandusky, ...	N. Y.	477	86
John Wheeler,..Deputy do....	..... do.....	Penn.	8	33
MICHIGAN.				
Michilimacanac.				
Adam D. Stewart,†..Collector,	Michilimacanac,	Va. ..	935	25
J. N. Baily,.....Inspector,	..... do.....	N. Y.	400	00
John Agnew, ...do....	Sa. de St. Marie,	N. J..	600	00
Detroit.				
Wm. Woodbridge,‡..Collector,	Detroit, ...	N. Y.	772	56
LOUISIANA.				
New-Orleans.				
Beverly Chew,§ .....Collector,	New-Orleans,...	Va. ..	4000	00
Robert Chew, ..Deputy do. ..	..... do...	Va. ..	1125	00
Wm. M'Cullagh, Impost Clerk,	..... do.....	Penn.	1500	00
David M'Kibben, Register do.	..... do.....	Penn.	1500	00
Joseph N. Folwell, Debent. do	..... do.....	N. J.	1000	00
Wm. T. Lewis, ...Bond do.	..... do.....	Md...	1000	00
Stephen Rousseau, Copying do.	..... do.....	Louis.	400	00
Manuel Cruzat,‖ Nav. Officer,	..... do.....	Louis.	3391	34
Wm. Emmerson,¶ Sur. & I. Rv.	..... do.....	Irel'd,	3634	32
Claude Le Vasseur,** Survey	Bayou St. Jean,	Fran.	250	00
Richard Ferguson,††....do....	Louisville,.....	Ken'y	150	00
Andrew Marschalk,‡‡.. do....	Natchez, ...	Penn.	150	00
Lyman Briggs,§§ ....Surveyor,	Madisonville, ...	.....	250	00
Robert M. Welman, Appraiser,	New-Orleans, ..	Ber...	1500	00
Abraham H. Inskeep,....do....	..... do.....	Penn.	1500	00
William Blunt,..... .Gauger,	..... do.... ...	N. H.	3675	36
Horace B. Rose,.....Weigher,	..... do.....	Conn.	3141	10

Time when Commissions will expire.

* M. Farwell, Collector, Sandusky, March 22, 1830.
† Adam D. Stewart, Collector, Michilimacanac, Jan. 28, 1830.
‡ Wm. Woodbridge, Collector, Detroit, Feb. 19, 1830.
§ Beverly Chew, Collector, New-Orleans, Jan. 4, 1829.
‖ Manuel Cruzat, Naval Officer, New-Orleans, Jan. 11, 1830.
¶ Wm. Emmerson, Surveyor, &c. New-Orleans, March 3, 1829.
** Claude Le Vasseur, Surveyor, Bayou St. Jean, Jan. 24, 1830.
†† Richard Ferguson, Surveyor, Louisville, Jan. 29, 1830.
‡‡ Andrew Marschalk, Surveyor, Natchez, Jan. 3, 1830.
§§ Lyman Briggs, Surveyor, Madisonville, May 22, 1830.

TREASURY DEPARTMENT. *Customs, E. & W. Florida.*

NAMES AND OFFICES.	Where employed.	Where born.	Compensation, &c.
			D. C.
Fra's R. Glavary, Mea & M'r,	New-Orleans,...	Fran.	3006 82
Wm. B. G. Taylor, Inspector,	Balize, ...	Geo..	1095 00
George W. Bachus, ...do....	South West Pas.	Mass.	1095 00
Simeon Horne, ...do...	English Turn, ..	Penn.	1095 00
Charles Baldwin, ...do....	Fort St. John, ..	N. Y.	1095 00
John W. Bingey, ...do....	Basin Canal, ...	Va. ..	1095 00
Wm. Shephard, ...do....	New Orleans, ..	N. C.	1095 00
Jean B. Jeanbart, ...do....	..... do.....	St Do.	1095 00
John Brainard, ...do....	.. ... do.....	Conn.	1095 00
John A. Paxton, ...do. ..	..... do.....	Penn	1095 00
Seth W. Nye, ...do....	..... do.....	Mass.	1095 00
Fabritius Reynolds, ...do....	..... do.....	Conn.	1095 00
P. A. Rousseau, ...do....	..... do.....	N. O.	1095 00
George Y. Bright, ...do....	..... do.....	Ken'y	1095 00
Robt. M. Welman, St. Keeper,	..... do.....	Ber...	1095 00
John Jackson, Com. Rev. Cutt.	Louisiana, ...	Md ..	746 00
Wm. Barnwell, jr. Atten. Phy.	New-Orleans,...	Irel'd.	1000 00
Augustus Davazac, jr....Assist.	..... do.....	Va. ..	120 00
Elizabeth Kelly, ...Nurse,	..... do.....	Irel'd.	96 00
John Gates, Keep. Light House	Frank Island.,..	N H	600 00
Isaac Hammond, Assistant do.	..... do.....	.....	360 00
Ambrose Schap, Keep. Lt. He.	Lake Pontchar'e	.....	250 00
WEST-FLORIDA.			
Pensacola.			
Robert Mitchel,*....Collector,	Pensacola, ...	N. C.	1387 77
Wm. M. Loftin,†....Surveyor,	St. Andrew's Bay	N. C.	314 51
Alex. Scott, jr. .....Inspector,	Pensacola, ...	M....	1095 00
Jacob Rickets, ...Weigher,	..... do.....	N. Y.	110 06
Fernandina.			
Charles Seton,‡ Survey. & Ins.	Fernandina, ...	N. Y.	227 00
EAST-FLORIDA.			
St. Augustine.			
John Rodman,§ .....Collector,	St. Augustine,..	N. Y.	740 84

Time when Commissions will expire.

* Robert Mitchel, Collector, Pensacola, April 3, 1830.
† Wm. M. Loftin, Surveyor, St. Andrew's Bay, April 3, 1830.
‡ Charles Seton, Surveyor, &c. Fernandina, May 2, 1830.
§ John Rodman, Collector, St. Augustine, March 3, 1831.

TREASURY DEPARTMENT *Customs, Alabama.*

NAMES AND OFFICES.	Where employed.	Where born.	Compensation, &c.
			D. C.
Thos. F. Cordell, Dp Collector and Clerk,	St. Augustine,...	N. Y.	400 00
Matt. Jenkins,* Survey. & Insp.	St. John's River,	N. Y.	700 p.a
James Darby ,.....Inspector,	Tomoka, ...	Irel'd.	$3 p day.
John Dubou,.....do....	Key Biscayne,..	S. C.	
St. Marks.			
David L. White,† .. Collector,	Apalachicola,...	N. C.	556 65
Ambrose Crane,‡ ....Surveyor,	St. Marks,.....	N. Y.	333 66
Key West.			
Wm. Pinkney,§ ....Collector,	Key West,.....	.....	2000 00
Nova Iberia.			
Joseph Aborn,‖.. ..Collector,	Teche,.....	U. S.	295 00
MISSISSIPPI.			
Pearl River.			
Samuel White,¶.....Collector,	....	.....	253 93
ALABAMA.			
Blakley.			
Collector, ...(Vacant)			
Mobile.			
Adden Lewis,**.....Collector,	Mobile, ...	Conn.	2344 37
Edward Hall, ...Deputy do....	..... do.....	Penn.	1200 00
Curtis Lewis,.....Inspector,	..... do.....	Conn.	1123 00
H. P. Fleishman, ...do...	..... do.....	N. J..	1095 00
Thomas Brownejohn, ..do....	..... do.....	N. Y.	1005 00
Russel W. Lewis, W. M. & G.	..... do.....	N. Y.	2065 00
Fred'k Sheffield, Temp. Insp'r,	..... do.....	N Y.	243 00
John S. Chipman, ...do....	.. ... do.....	Ver't.	75 00

Time when Commissions will expire.

* Matthew Jenkins, Surveyor, &c. St. John's River, Feb. 19, 1828.
† David L. White, Collector, Apalachicola, Jan. 24, 1830.
‡ Ambrose Crane, Surveyor, St. Marks, Jan. 24. 1830.
§ Wm. Pinkney, Collector, Key West, Dec. 28, 1828.
‖ Joseph Aborn, Collector, Teche, Feb. 9, 1828.
¶ Samuel White, Collector, May 8, 1830.
** Adden Lewis, Collector, Mobile, March 9, 1829.

TREASURY DEPARTMENT. *Surveyors of Public Lands.*

NAMES AND OFFICES.	Where employed.	Where born.	Compensation, &c.
SURVEYORS OF PUBLIC LANDS.			
Edwin Tiffin,* Surv'r General, N. W. of Ohio, for Ohio, Indiana and Michigan,.....	Chillicothe, Ohio,	Eng..	D. C. 2000 00
Samuel Williams, Chief Clerk,	..... do.....	Penn.	800 00
Joseph Reynolds,.....Clerk,	..... do.....	.....	700 00
Loseph Tiffin, ...do..	..... do.....	Eng..	600 00
George Davis,† Surv. of Public Lands, South of Tennessee, for the States of Mississippi and Louisiana,.....	Washington, Mis	Virg..	2000 00
Leolin Stayton, ... Clerk,	.... . do.....	Md...	900 00
George L. C. Davis, ...do..	..... do.....	Miss..	800 00
John Dinsmore, Senr. Principal Deputy Surv'r, for the S. W. District of Louisiana, ...	Opelousas, La...	Irel'd,	500 & fs.
James Allison, Principal Dep'y Surveyor, for the S. Eastern District of Louisiana,.....	[Lou. Donaldsonville,	.....	500 & fs.
James P. Turner, Princ'l Dep. Surveyor, East of the Island of New Orleans,.....	St. Helena, La..	Penn.	500 & fs.
William McRee,‡ Surveyor of Public Lands, for Illinois, Missouri, and Arkansas,....	St. Louis, Misso.	N. C.	2000 00
William Milburn, ... Clerk,	..... do.....	Eng..	750 00
A. H. Evans,.....do..	..... do.....	Virg..	750 00
P. O. Lee, ...do..	..... do.....	.. ..	500 00
John Coffee,§ Surv'or of Public Lands, in Alabama, ...	Florence,.....	Virg .	2000 00
James H. Weakly,.....Clerk,	..... do..	Virg.	750 00
F. Sannoner,.... .....do..	..... do.....	Italy,	750 00
Robert Butler,‖ Surv'r of Public Lands, in Florida, ...	Tallahassee, Fl.	Tenn.	2000 00
Isham Green Seary,. ....Clerk,	..... do.....	Tenn.	1000 00
Robert W. Williams,.....do..	..... do.....	Tenn.	1000 00
Theodore Hunt, Recorder of Land Titles, in Missouri,....	St. Louis, Misso.	N. J..	500 & fs.

Time when Commissions will expire.

* Edward Tiffin, Surveyo. General, &c. Chillicothe, Ohio, 17 Feb. 1821.
† George Davis, Surveyor, &c. Washington, Mississippi, 24 May, 1828.
‡ William McKee, Surveyor, &c. St. Louis, Missouri, 10 January, 1829.
§ John Coffee, Surveyor, &c. Florence, 17 February, 1831.
‖ Robert Butler, Surveyor, &c. Tallahassee, Florida, 24 May, 1828.

TREASURY DEPARTMENT. *Registers of Land Offices.*

NAMES AND OFFICES.	Where employed.	Where born.	Compensation, &c. D	C.
REGISTERS OF LAND OFFICES				
Joseph Wood, *a*	Marietta, Ohio,	N. J.	647	94
Charles C. Gilbert, *b*	Zanesville,	Conn.	1144	53
David Hoge, *c*	Steubenville,	Virg.	1066	25
Jesse Spencer, *d*	Chillicothe,	Penn.	792	51
Peyton S. Symmes, *e*	Cincinnati,	N. J	1296	97
Cyrus Spink, *f*	Wooster,	.....	950	38
Thomas B. Van Horne, *g*	Piqua,	Penn.	540	10
Platt Brush, *h*	Delaware,	N. Y	905	88
Samuel Gwathmey, *i*	Jeffersonville, In.	Virg	.....	
John Badollett, *j*	Vincennes,	Switz	910	34
Robert Hanna, jr. *k*	Indianapolis,	S. C	1423	59
Williamson Dunn, *l*	Crawfordsville,	Ken.	1702	13
Samuel C. Vance, *m*	Fort Wayne,	Virg.	527	61
Shadrach Bond, *n*	Kaskaskia, Illin.	Md.	528	47
Thomas Sloo, *o*	Shawneetown,	N. Y.	564	68
William P. McKee, *p*	Edwardsville,	Ken.	633	06
Benjamin Mills, *q*	Vandalia,	Mass.	512	58
Joseph Kitchell, *r*	Palestine,	W. In	617	88
John Todd, *s*	Springfield,	Ken.	493	07
William Christy, *t*	St. Louis, Misso	Penn	947	96
Thomas J. Boggs, *u*	Franklin,	.....	1515	12
William Carson, *v*	Palmyra,	Virg.	763	47
George Bullett, *w*	Jackson,	Virg	542	16
Jonathan S. Findlay, *x*	Lexington,	Penn.	820	82
John Hughes, *y*	Ouachita, Lou.	Irel'd.	551	23
Valentine King, *z*	Opelousas,	Ken.	568	01
Samuel H. Harper, *aa*	New Orleans,	Virg.	1844	51
Samuel J. Rannells, *bb*	St. Helena C. H	Penn	*1166	80

Time when Commissions will expire.

a Joseph Wood, 3 March, 1829.
b C. C. Gilbert, 4 January, 1830.
c David Hoge, 19 February, 1830.
d Jesse Spencer, 3 March, 1829.
e P. S. Symmes, 3 March, 1829.
f Cyrus Spink, 14 January, 1828.
g T. B. Van Horne, 5 May, 1828.
h Platt Brush, 23 May, 1828.
i Samuel Gwathmey, 4 January, 1829.
j John Badollett, 4 January, 1829.
k Robert Hanna, jr. 5 ay, 1828.
l Williamson Dunn, 5 May, 1828.
m Samuel C. Vance, 3 March, 1831.
n Shadrach Bond, 28 January, 1831.
o Thomas Sloo, 19 February, 1830,
p William P. McKee, 13 January, 1831.
q Benjamin Mills, 28 January, 1831.
r Joseph Kitchell, 5 March, 1829.
s John Todd, 28 January, 1831.
t William Christy, 7 March, 1829.
u Thomas J. Boggs, 24 January, 1830.
v William Carson, 27 May, 1828.
w George Bullett, 6 April, 1828.
x Jonathan S. Findlay, 3 March, 1831.
y John Hughes, 7 March, 1829.
z Valentine King, 28 January, 1830.
aa Samuel H. Harper, 19 Feb. 1830.
bb Samuel J. Rannells, 10 Feb. 1828.
* Including his salary as Commissioner for adjudicating land titles.

TREASURY DEPARTMENT. *Receivers of Public Moneys.*

NAMES AND OFFICES.	Where employed.	Where born.	Compensation, &c. D	C.
B. L. C. Wailes, *a*	Washington, Mi.	Ga...	973	94
William Howze, *b*	Augusta,	S. C	506	06
Gideon Fitz, *c*	Mount Salus,	Virg..	1481	60
John B. Hazard, *d*	St. Stephens, Al.	Conn.	602	82
Benjamin S. Pope, *e*	Huntsville,	Del..	713	16
William P. Gould, *f*	Tuscaloosa,	Mass.	748	31
Alexander Pope, *g*	Cahawba,	Virg..	1216	27
Jonathan G. Shaw, *h*	Sparta,	.....	998	69
John Biddle, *i*	Detroit, Mich. T.	Penn.	1020	09
Robert Clark, *j*	Monroe,	N. Y.	664	64
Hartwell Boswell, *k*	Batesville, Ar T.	Virg..	619	73
Bernard Smith, *l*	Little Rock,	N. J.	673	94
George W. Ward, *m*	Tallahassee, F.T	Ken..	2818	48
Charles Downing, *n*	St. Augustine,	.....	500	00
RECEIVERS OF PUBLIC MONEYS.				
John P. Mayberry, *o*	Marrietta, Ohio,	Virg..	650	02
Bernard Van Horne, *p*	Zanesville,	Penn.	1160	69
Samuel Stokely, *q*	Steubenville,	Penn.	1066	25
Alexander Bourne, *r*	Chillicothe,	Mass	792	51
Andrew M. Bailey, *s*	Cincinnati,	Penn.	1316	97
Samuel Quinby, *t*	Wooster,	Penn.	948	32
Robert Young, *u*	Piqua,	Penn.	553	96
Horton Howard, *v*	Delaware,	N. C.	905	38
Andrew P. Hay, *w*	Jeffersonville, In.	Ken .	952	08
John C. S. Harrison, *x*	Vincennes,	Ohio.	910	34
Noah Noble, *y*	Indianapolis,	Vtrg..	1423	62
Ambrose Whitlock, *z*	Crawfordsville,	Virg..	1714	27

Time when Commissions will expire.

a B. L. C. Wailes, 21 December, 1830.
b William Howze, 10 February, 1828.
c Gideon Fitz, 10 May, 1830.
d John B. Hazard, 29 March, 1830.
e Benjamin S. Pope, 21 April, 1828.
f Wm. P. Gould, 14 January, 1828.
g Alexander Pope, 7 March, 1829.
h Jonathan G. Shaw, 4 Jan'y, 1830.
i John Biddle, 10 January 1831.
j Robert Clark, 3 March, 1831.
k Hartwell Boswell, 6 April, 1828.
l Bernard Smith, 19 February, 1830.
m George W. Ward, 4 January, 1830.
n Charles Downing, 22 May, 1830.
o John P. Mayberry, 19 Feb'y, 1830.
p Bernard Van Horne, 21 Dec. 1830.
q Samuel Stokely, 4 January, 1829.
r Alexander Bourne, 10 Jan'y, 1830.
s Andrew M. Bailey, 4 Jan'y, 1830.
t Samuel Quinby, 2 March, 1831.
u Robert Young, 21 December, 1830.
v Horton Howard, 15 May, 1828.
w Andrew P. Hay, 19 April, 1828.
x J. C. S. Harrison, 10 Feb'y, 828.
y Noah Noble, 4 January, 1830.
z Ambrose Whitlock, 5 May, 1828.

TREASURY DEPARTMENT. *Receivers of Public Moneys.*

NAMES AND OFFICES.	Where employed.	Where born.	Compensation, &c. D.	C.
Joseph Holman, *a*.....	Fort Wayne,....	Ken..	527	61
Edward Humphreys, *b*..	Kaskaskia, Ill...	Penn	528	71
John Caldwell, *c*.....	Shawneetown, ..	Del...	565	34
James Mason, *d*....	Edwardsville,...	N. Y.	617	51
William Lee D. Ewing, *e*.....	Vandalia, ...	Ken..	538	39
Guy W. Smith, *f*....	Palestine, ...	Ken..	617	88
Pascal P. Enos, *g*.....	Springfield, ...	Conn.	1432	36
Bernard Pratte, *h*	St. Louis, Misso.	Mo...	947	96
Thomas A. Smith, *i*.....	Franklin,.....	Virg..	1515	12
Henry T. Lane, *j*.....	Palmyra,.....	Penn	763	47
John Hays, *k*.....	Jackson, ...	Penn.	518	38
Andrew S. McGirk, *l*.....	Lexington,.....	Tenn.	671	36
Henry Bry, *m*.....	Ouachita, Louis.	Switz	679	25
David L. Todd, *n*.....	Opelousas,.....	Conn	564	40
Nathaniel Cox, *o*.....	New Orleans, ..	.....	1454	10
William Kinchen, *p*.....	St. Helena C. H.	N. C.	1166	80
Alfred W. McDaniel, *q*.....	Washington, Mi.	Tenn	973	94
George B. Dameron, *r*.....	Augusta,.....	Virg .	506	06
James C. Dickson, *s*..	Mount Salus,. ..	Ga...	1503	55
John H. Owen, *t*.....	St. Stephens, Al.	.....	.....	
Samuel Cruse, *u*.....	Huntsville,.....	Md...	720	73
William G. Parrish, *v*.....	Tuscaloosa, ...	N. C	748	32
David McCord, *w*.....	Cahaba, ...	Virg..	790	38
Andrew F. Perry, *x*.....	Sparta, ...	.....	574	79
Jonathan Kearsley, *y*.....	Detroit, Mich.T.	Penn.	1020	09
Charles J. Lanman, *z*.....	Monroe, ...	Conn.	664	64
William Noland, *aa*....	Batesville, Ar.T.	Virg..	606	72
Benjamin Desha, *bb*....	Little Rock, .. .	Ken..	673	94
Richard K. Call, *cc*.....	Tallahassee, F.T	Virg..	2818	48
William H. Allen, *dd*.....	St. Augustine, ..	.. ...	500	00

Time when Commissions will expire.

a Joseph Holman, 3 March, 1831.
b Edward Humphreys, 5 March, 1829.
c John Caldwell, 19 February, 1830.
d James Mason, 4 January, 1830.
e Wm. Lee D. Ewing, 11 Feb. 1829.
f Guy W. Smith, 5 March, 1829.
g Pascal P. Enos, 28 January, 1831.
h Bernard Pratte, 23 December, 1828.
i Thos. A. Smith, 19 February, 1830.
j Henry T. Lane, 27 May, 1828.
k John Hays, 12 May, 1828.
l A. S. McGirk, 21 December, 1830.
m Henry Bry, 7 March, 1829.
n David L. Todd, 3 March, 1831.
o Nathaniel Cox, 3 March, 1831.
p William Kinchen, 28 January, 1831.
q A. W. McDaniel, 3 March, 1831.
r George B. Dameron, 4 Dec. 1830.
s James C. Dixon, 10 May, 1830.
t John H. Owen, Temporary,
u Samuel Cruse, 4 January, 1830.
v Wm. G. Parrish, 8 January, 1829.
w David McCord, 5 January, 1831.
x Andrew F. Perry, 21 Dec. 1830.
y Jonathan Kearsley, 10 Feb'y, 1828.
z Charles J. Lanman, 3 March, 1831.
aa William Noland, 31 Dec. 1827.
bb Benjamin Desha, 4 March, 1828.
cc Richard K. Call, 3 March, 1829.
dd William H. Allen, 22 May, 1830.

TREASURY DEPARTMENT. *Collectors of Internal Revenue.*

NAMES AND OFFICES.	Where employed.	Where born.
COLLECTORS OF INTERNAL REVENUE.		
NEW-HAMPSHIRE.		
District.		
Edward Cutts,.....1	Rockingham,.....	New-Hamp...
Jedediah K. Smith,.....3	Hillsborough,.....	New-Hamp...
Ezra Bartlett,.....5	Grafton,..	New-Hamp...
MASSACHUSETTS.		
Ezekiel Thompson,.....3	Lincoln,.....	Mass..... ..
Daniel Evans,.....4	Kennebeck, ...	New-Hamp...
Amos Townsend,.....5	Somerset,..	Mass..... ..
Woodbury Storer,.....7	Cumberland,..... ..	Mass..... .....
Josiah W. Seaver,.....8	York.....	Vermont... ...
Edward Jones,.....11	Suffolk,.....	....
Howard Carey,.....13	Plymouth,..... ..	Mass..... ..
Nathaniel Morton, jr.....14	Bristol,....	Mass..... ...
William Eaton,..... 16	Worcester,..	Mass.. .....
Joshua Danforth,.....18	Berkshire,..	Mass.... .....
VERMONT.		
Isaac Burton,..... ...1	Bennington,..	Conn.... .....
John Phelps,.....2	Windham,....	Conn..... ..
Thomas Leverett,..... .3	Windsor,.....	Mass.. .....
George Cleveland,.....4	Addison,.....	Mass.....
Asahel Langworthy,..... ..5	Franklin,.....	Conn.... .....
Israel P. Dana,.....6	Caledonia,.....	Conn.. .....
CONNECTICUT.		
John T Peters,.....4	Hartford,..	Conn.....
Joshua Stow,.....6	Middlesex,....	Conn.. .... ..
NEW YORK.		
Jonathan Thompson,.....2	New York,.....	New-York... .
Nathan Myers,.....4	Dutchess,..	New-York.. ..
William Tremper,.....6	Ulster,..... ..	New-York.. .
John Swart,.....7	Schoharie,.....	New-York. ...
Adam Van Alstyne,.....8	Columbia,..	New-York. ..
Josiah Sheldon,.....10	Washington,..	....
Thomas Palmer,.....11	Saratoga,..	New-York.. .
L L. Van Kleeck.....13	Albany,..... ..	New-York. ..
John M. Canfield,.....17	Jefferson,..	Conn..... ..
Stephen Mather,.....18	Otsego,.....	Conn..... ....
Silas Holmes,.....19	Chenango,..	Conn.....

TREASURY DEPARTMENT. *Collectors of Internal Revenue.*

NAMES AND OFFICES.	Where employed.	Where born.
Charles T. Dering,.....20	Madison,.....	New-York.. ..
John E. Evans,..... 21	.....	....
John M. Canfield,..... 24	Ontario,.....	Mass.. .....
Jonas Harrison,.....25	Niagara,.....	New-Jersey ..
Robert K. Moulton,.....27	Greene,.....	New-York. ..
Isaac Ogden,.....28	Delaware,..	New-Jersey ..
NEW-JERSEY.		
Edward Condict,.....2	Morris,.....	New-Jersey...
Nath. Price,.... 3	Hunterdon,.....	New Jersey...
James F. Randolph,.....4	Middlesex,.....	New-Jersey...
Ephraim Miller,.....5	Gloucester,.....	New-Jersey...
Samuel L. James,..... 6	Salem.....	Mass.....
PENNSYLVANIA.		
John White,.... 1	Philadelphia,.....	New-York... .
William Duncan,.....2	Philadelphia,.....	Penn..... ..
Jacob Neilor,.....3	Delaware,.....	Penn... .....
William Long,.....5	Bucks,.....	Penn..... ..
James Humes,.....6	Lancaster,..	Penn.. .....
George Kerr,.....7	York,....	Ireland.... ...
Nicholas Kern,.....8	Northampton,..	Penn..... . ..
Matthias Richards,.....9	Berks,....	Penn..... ....
James Humes,.....11	Franklin,.....	Penn.... ....
John Snyder,.....12	Northumberland,..	Penn.....
James Humes,.....13	.....	Penn..... ...
Joseph S. Morrison,.....14	Bedford,....	Penn.... ....
Henry H. Beeson,.....15	.....	.....
George Morgan,.....16	Washington,..	New-Jersey...
James Patterson,.....17	Alleghany,....	Virginia.....
Samuel M. Reed,.....18	Westmoreland,....	Penn. .....
James Patterson,.....19	Centre,.....	Penn..... ..
Harris Jenkins,.....20	....	....
Joseph Wood,.....21	....	....
John Findley,.....22	Mercer, ...	.. ..
Richard Bean,.. 23	Crawford,.....	New-Hamp..
MARYLAND.		
George Brown,.....1	Somerset, ...	Virginia.....
William Chambers,.....2	Queen Ann's.....	Penn..... ..
John S. Maffit,.....3	Cecil,....	.....
Stephen H. Moore,.....4	Baltimore,.....	Maryland... .
Joseph Swearingen,.....7	Frederick,.....	Maryland ....

TREASURY DEPARTMENT. *Collectors of Internal Revenue.*

NAMES AND OFFICES.	Where employed.	Where born.
Daniel Schnebly, ...8	Washington,.....	Maryland ....
John M'Neil, jr..... 9	....	... .
VIRGINIA.		
William Tate.....1	Washington,.....	Virginia .....
Garnett Peyton,.....2	Montgomery,.....	Virginia.....
David Hanna,.....3	....	....
Solathiel Curtis,.....4	Harrison,..... ..	Virginia... ...
Solathiel Curtis,.....5	Ohio,..... ...	Virginia.....
Michael Garber, jun.....7	Augusta, ...	Penn.....
Joseph Fawcett,.....8	Rockingham,.....	Virginia.....
James Callaway,.....10	Franklin,.....	Virginia.....
Josiah P. Moon,.. 11	Campbell,.....	Virginia.....
Robert Batte,.....14	.....	.....
Joseph Barham,.....15	Surrey,.....	.....
Holt Wilson,.....16	Norfolk,.....	N. Carolina...
William D Taylor,.....18	Henrico,.....	Virginia,.....
Richard M. Chapman,....20	....	.....
John Moncure,.....21	Stafford.....	Virginia.... .
John W. Littlejohn,.....22	Loudon,..... ..	.....
NORTH CAROLINA.		
Lemuel Hoskins,.....1	.....	....
John Van Hook, junr.....2	Warren,.....	N. Carolina,..
Valentine Richardson,.....4	.....	....
Wm. G. Parish,.....6	.....	....
John Van Hook, junr.....8	Orange,.....	N. Carolina,..
Nathaniel Scales,.....9	Rockingham,.....	N. Carolina,..
Duncan Campbell,.....10	....	....
John H. Alley,.....12	Rutherford,.....	Virginia,.....
OHIO.		
John Peebles,.....1	Warren,....	....
John Peebles,.....2	Greene,.....	....
John Peebles,.....3	Fairfield,.....	....
John Peebles,.....4	Ross,.....	....
John Peebles,.....5	Muskingum,..	....
John M. Goodenow,.....6	....	....
Samuel Coulter.... 7	Starke,.....	Penn.. .....
Thomas D. Webb,.....8	Trumbull,.....	Conn.....
Charles Miles,.... 9	....	....
KENTUCKY.		
John H. Morton,.....2	Fayette,.....	Virginia,.....
Samuel Theobald,.....3	Scott,.....	Kentucky,....
Benjamin Field,.....5	Ohio,.....	Virginia,.....
Benjamin Field,.....6	Logan,.....	Virginia,.....

TREASURY DEPARTMENT. *Officers of the Mint.*

NAMES AND OFFICES.	Where employed..	Where born.
John H. Morton,.....7	Madison,.....	Virginia,.....
John A. Jones,.....8	....	....
David Shanks,.....9	Lincoln,.....	Virginia,.....
William Bard,.....10	Nelson,.....	Kentucky,....
SOUTH CAROLINA.		
Robert Howard,.....1	Charleston,.....	.....
Andrew H. Jones,.....2	Colleton,.	S. Carolina,..
John Bynum,.....3	Richland,.....	.....
Francis Adams,.....5	Greenville, ...	S. Carolina,..
Thomas P. Evans,.....8	....	.....
TENNESSEE		
Richard Mitchell,.....1	Hawkins,.....	N. Carolina,...
James P. H. Porter,..... ..2	Sevier,..	Virginia,.....
Thomas Brown,.....3	Roane,..... ...	N. Carolina,...
George Matlock,.....4	Smith, ...	Virginia,... ..
Nicholas T. Perkins,.....5	Williamson,.....	N. Carolina,..
Henry H. Bryan,.....6	Montgomery,.....	N. Carolina,..
GEORGIA.		
Charles W. Callier,.....3	Greene,....	N. Carolina,..
John W. Freeman,..... .4	Wilkes,.....	N. Carolina,...
Hezekiah Luckie,.....5	....	....
Hines Holt,.....6	Baldwin,.....	Virginia,.....
LOUISIANA.		
John Thompson,.....2	Opelousas,.....	Virginia,... ..
Benjamin Scurlock,.....4	....	....
MISSISSIPPI.		
John M. Taylor,.....1	Mississippi,.....	Virginia,... ..
Samuel L. Winson,.....2	Mississippi,.....	N. Carolina,..
David M. Hale,.....	Indiana,....	.....
John Hayes,.....	Illinois,.....	New York,....
William Hewitt,.....	Dist. of Columbia,	Maryland,....

OFFICERS OF THE MINT.			
Samuel Moore,.....Director,	Philadelphia,....	Penn.	2000 00
James Rush,.....Treasurer,	.....do.....	.....	1200 00
Adam Eckfeldt,..Chief Coiner,	.....do.....	.....	1500 00
Joseph Richardson,...Assayer,	.....do.....	.....	1500 00
Joseph Cloud, Melter & Refiner.	.....do.....	.....	1500 00
William Kneass,....Engraver.	.....do.....	.....	1200 00
Geo. Ehrenzeller, Treasurer's Clerk,.....	.....do.....	.....	700 00

WAR DEPARTMENT. *Secretary and Clerks.*

WAR DEPARTMENT.

NAMES AND OFFICES.	Where employed.	Where born.	Compensation, &c. D. C.
SECRETARY.			
James Barbour,.....	Washington City	Virginia, .	6000 00
CHIEF CLERK.			
Charles I. Nourse,.....	.....do.....	Virginia,..	2000 00
CLERKS.			
Lewis Edwards,.....	.....do.....	Mass.....	1600 00
James L. Edwards, ...	. .....do.... ...	Virginia,..	1600 00
Thomas L. McKenney,. .	.....do	Maryland,	1600 00
Gideon Davis,.....	.....do..	Maryland,	1400 00
Samuel S. Hamilton,.....	.....do..	Maryland,	1400 00
Wm. M. Stewart,.....	.....do.....	Virginia,..	1400 00
John P. Fenner.....	.....do.....	England,..	1400 00
Benjamin L. Beall, ...	.....do.....	Maryland,	1400 00
Edward Stephens,.	.....do.....	Ireland, ..	1000 00
Hezekiah Miller,.....	.....do.....	Maryland,	1000 00
Wm. S. Allison,.....	.....do..... ..	N. Jersey.	1000 00
Edmund Brooke,.....	.....do.... ...	Virginia,.	1000 00
Anthony G. Glynn,.....	.....do.....	Virginia,..	1000 00
John B. Cutting, ...	.....do.....	Mass.....	1000 00
Robert Mallory,.....	.....do.....	Virginia,..	1000 00
Daniel Kurtz,.....	.....do.....	Maryland,	1000 00
Daniel Brown,.....	.....do..	N. Jersey,	800 00
MESSENGERS.			
Wm. Markward,.....	.....do.....	N. Jersey,	650 00
Francis Datcher, Ass't....	.....do.....	Maryland,	400 00
ADJUTANT GENERAL'S OFFICE.			
Brooke Williams,.....	.... ..do.....	Dist. Col..	1150 00
John M. Hepburn,.....	.....do.....	Maryland,	1000 00
Frederick Bernard,.....	.....do.....	Mass.....	800 00

WAR DEPARTMENT. *Engineer Office.*

STATEMENT exhibiting the names of all Officers and Agents, Civil and Military, not named in the Army Register, employed in, and under the Engineer Department; where born as far as practicable; where employed; and amount of compensation.

NAMES.	In what capacity.	Where born.	Where employed.	Compensation.
Zabdiel Sampson,	Sup't	Not	Repairing Plymouth Beach, Mass	5 per ct. on disbursements,
T. B. Smith,	do	known	at Boston Harbour, do	$4. per day,
Doct. W. Howard,	As. C. Eng	Md	On Surveys Maryland,	110 per month,
Asa Moore,	do	do	On do Indiana,	110 per month,
Caspar W. Wever,	Sup't	do	Continuation of the Cumberl'd Road,	1500 per annum,
Jonathan Knight,	Comm'r	Penn.	do	6 per day,
Wm. Ewing,	Sup't	do	Repairing old Cumberland Road,	3 do
Thomas S. Knapp,	do	Not	Road from Miami to Detroit,	3 do
Musgrove Evans,	do	known	Road from Chicago to Detroit,	3 do
C. Ten Eyk, Amos Mead & H. Park,	Comm'.	do	Road from Detroit to Fort Gratiot,	3 do each,
D. C. McKinstry, Linah Mims, and E. Doty,	do	do	Road from Detroit to Saganaw Bay,	3 do
Henry M. Shreve,	Sup't	do	On the Ohio and Mississippi Rivers,	6 do
Wm. Courtnay,	do	do	On the Ohio River,	6 do
Matthew Hubbard,	do	do	At Ashtabula Creek, Ohio,	2½ per ct. on am't disbursed.
Aaron Wheeler,	do	do	At Cunningham Creek, Ohio,	2½ do. do.
Henry Phelps,	do	do	At Grand River, Ohio,	2½ do. do.

WAR DEPARTMENT. *Engineer Office.*

NAMES.	In what capacity.	Where born.	Where employed.	Compensation.
Jabez Wright, ...	Sup't.....	Not known	At Huron River, Ohio,.....	none,... ....
D. Lane,..... ..	....do		At Harbour of Belfast, Maine,.....	none,.....
David Thomas,.. ..	....do	..do..	At Harbour of Buffalo, New York,....	2½ per ct. on disbursements,. ..
Mayor & Aldermen of Mobile,..	Sup'ts.....	..do..	At Harbour of Mobile, Alabama,.....	none, ...
Trustees of Sacketts Harbour,. ..	....do	..do..	At Harbour of Sacketts Harbour, N Y	none, ...
D. Hugunin, jr.....	Sup't.....	..do..	At Harbour of Oswego, New York, ..	$3 per day,. .....
Wm. Lewis,.....	.. do.....	..do..	At Harbour of Hyannis, Mass.....	$2 per day, & 2½ pr ct on disb.
Hez. Allen,.....	....do ..	..do..	At Harbour of Saugatuck, Conn,.....	none, ...
P. Grant,.	....do	..do..	At Kennebeck River, Maine,.	5 per cent. on disbursements.
D. Granger,.....	.. do	..do..	At Harbour of Saco, Maine,.....	5 ....do.....do .....
A. W. Walworth,..	....do	..do..	At Harbour of Cleaveland, Ohio,.....	2½....do.....do .....
A. Alexander,.....	Ast.C. Eng	.do	On the Route for the Cumberland Road extended to the Dist of Col...	$4 per day and his necessary expenses,* .....
James Geddes,....	....do	..do..	On the Ches. & Ohio Canal Route,....	$300 per month,.....
Nathan S. Roberts,	....do	..do..	.....ditto	$300 ....do..... .....
G. T. Rhodes,.....	Clerk,.....	Va....	Washington City, Dist. of Col.....	at the rate of $1150 per annum
Benj. Fowler,.....	....do	Md..	..... do.....	.....do.....1000....do.....
Lyle B. Fawcett,..	....do	Va....	... . do.....	.....do..... 800....do.....
Robert Fowler,.....	....do	Md	Officer of the Engineer Department on duties connected with the Bd In't. Im	600 per annum†.....

*It is expected the duties on which those Engineers are employed will be of short duration.
†Temporarily employed at $600 per annum.

WAR DEPARTMENT. *Engineer Office.*

LIST of all Officers and Agents, Civil and Military, in the Quarter Master's Department, not named in the Army Register, exhibiting the amount of compensation allowed to each, together with the State or Country where born, so far as known.

No	NAMES.	Nature of Service.	Where employed.	Compensation.	Where born.
1	Heman A. Fay,	Military Store Keeper.	Albany,	Pay & Allow. of Capt. Inf.	Ver.
2	Hezekiah Johnson,	do	Pittsburgh,	do	Md.
3	Nathaniel Wilson,	do	New Orleans,	do	
4	Wm. A. Gordon,	Cl'k Qr. M. G's Office.	Washington City,	$1150 per annum,	Md.
5	James C. Haughey,	do	Washington City	1000 do.	Ken
6	William Harper,	Cl'k Qr. M. Office	Philadelphia,	50 per month,	Penn.
7	David Stinson,	do	New York,	40 do.	
8	Geo. H. McGunnegle,	do	St. Louis,	50 do.	Penn.
9	E L. Hempstead,	do	Jefferson Barracks,	40 do.	
10	Peter Rix,	do	Boston,	30 do.	
11	A. G. Johnson,	do	Pittsburgh,	15 and 1 rat'n pr diem	Penn.
12	James Baker,	do	Fortress Monroe,	35 per month,	
13	L. R. Gaienne,	do	New Orleans,	50 do.	
14	H. S. Higley,	do	Pensacola,	70 do.	
15	J. S F Bolles,	do	Savannah,	35 do.	
16	John A. Rucker,	do	Detroit,	30 do.	
17	E. T Langham,	do	Fort Snelling,	25 do.	
18	J. S. Riley,	do	Camp King, Flo.	25 do.	
19	C. R. Barney,	do	Baltimore,	25 do.	

WAR DEPARTMENT. *Engineer Office.*

No	NAMES.	Nature of Service.	Where employed.	Compensation.	Where born.
20	Roberts Johnson,	Cl'k Qr. Mas. Office,	Cantonm't Brooks,	$30 per month,	Penn.
21	John L. Hill,	Keeper of dismantled posts and Mil. Stores,	Phipsburgh,	Pay & rat'n of sold'r	
22	Zach. Richardson,	do	Castine,	do	
23	Thomas McCrate,	do	Edge Combe and Damaris Cotta,	10 per mo. & 2 rat'ns	
24	Joshua Clarke,	do	Gloucester,	Pay & rat'ns of sold'r	
25	John Bailey,	do	Marblehead,	do	
26	Stephen Twist,	do	Salem	do	
27	William Webb,	do	Fair Haven,	do	
28	Edward Wood,	do	Boston,	do	
29	John A. Thomas,	do	East Haven,	do	
30	Ezekiel Jewett,	do	Fort Niagara,	do	
31	Philip Brandt,	do	Fort Mifflin,	25 per month,	
32	M. Sanud,	do	Carlisle Barracks,	12 do	
33	B. Devantt,	do	Billingsport,	1 67 per diem,	N. Jer
34	J. R. Thompson,	Master Builder,	Savannah,	2 50 do	
35	A. Hanson,	do	Fort St. Philip,	3 00 do	
36	J. Bates,	Master Carpenter,	Jeffers'n Barracks,	75 per month,	
37	David Laurence,	Master Mason,	do	75 do	
38	James C. Baker,	Master of public transp't	Gulf of Mexico,	60 do	
39	Edward Baker,	Mate of do	Pensacola,	30 do	

WAR DEPARTMENT. *Paymaster General's Office, &c.*

NAMES AND OFFICES.	Where employed.	Where born.	Compensation, &c.
PAYM'R GEN'LS OFFICE.			D. C.
N. Frye, Jr..Chief Clerk,	Washington City	Maine,....	1700 00
Andrew Ramsay,...Clerk,	.....do.....	Virginia,..	1400 00
William Rich,.....do..	.....do.....	Mass.....	800 00
J. Broadbeck, Messenger,	.....do.....	Switzer'ld.	700 00
PURCHASING DEPART'T.			
C. Irvine, Com. Gen. Pur.	Philadelphia,....	Penn.....	3000 00
T. Bangor,....Prin. Clerk,	.....do.....	England,..	1550 00
William C. Irvine, Clerk,	.....do.....	Penn.....	1000 00
James Irvine,.....do..	.....do.....	.....do....	950 00
S. Willmer....Messenger,	.....do.....	.....do....	700 00
MILITARY STOREKEEPERS.			
Peter Fayssoux,.....	.....do.....	S. Car.....	*.....
Wm.Banger, Clk. S. Office	.....do.....	Penn.....	900 00
ORDNANCE OFFICE.			
Thomas G. Ringgold, Cl'k	.....do.....	Maryland,	1150 00
William Riddall,.....do..	.....do.....	England,...	1000 00
Reuben Burdine,.....do..	.....do.....	Georgia,...	800 00
ARMORIES AND ARSENALS.			
Roswell Lee, Superintend.	Springfield Ar'y,	N. York,..	†.....
Joseph Weatherhead, Mas. Armourer,.....	.....do.....	R.Island,..	‡.. .....
J. Chaffer, P. M. &M.S.K.	.....do.....	Conn.....	§..... ..
Jas. Stubblefield, Superd't	Armory, H. Fer.	Virginia,...	‖.....
Armstead Beckham, M.A.	.....do.....	Virginia,...	¶.....

* Pay and emoluments of a captain of Infantry.
† One hundred dollars per month, and four rations per day,
‡ Fifty dollars per month, and two rations per day.
§ Pay and emoluments of a captain of Infantry.
‖ One hundred dollars per month, and four rations per day.
¶ Fifty dollars per month, and two rations per day.

WAR DEPARTMENT...*Army List, General Staff.*

NAMES AND OFFICES.	Where employed.	Where born.	Compensation, &c.
W. Broadus, P.M. & M.S.K.	Armory, H. Fer.	Virginia,..	Pay and emoluments of Captain Infantry.
S. Perkins,..Mil. S. Keep.	Depot, Detroit,..	Conn.....	
James R. Butler,....do....	Ar. Pittsburgh,..	Penn.....	
Adam Hoops,.....do....	Ar. Watervliet,.	Penn.....	
J. Whistler,.....do....	Depot Bellefontaine,....	Ireland, ..	
William Paine, ...do....	Depo. Charleston	Penn.....	
S. Halsey,... .....do....	Depot Plattsburgh,.....	N. Jersey,	
Roger Alden,.....do....	Mil. Acad'y, W. P.	Conn.	
SUBSISTENCE DEP'T.			
Charles G. Wilcox, Clerk,	Washington City	Penn.....	1350 00
John Mitchell,.....do..	.....do.....	Penn.....	800 00
Wm. C. Easton,.....do..	.....do.....	Maryland,	800 00
Richard Gott,.....do..	.....do.....	Maryland,	*.. .....
SURGEON GENL'S OFFICE.			
Richmond Johnson, Clerk,	.....do.....	Maryland,	1150 00

* Temporarily employed, at 25 dolls. per month.

ARMY LIST.

NAMES.	RANK.	Where born.
GENERAL AND STAFF OFFICERS.		
Jacob Brown,.....	Major General,. ..	Pennsylvania.
Edmund P. Gaines,.....	Brig. Gen. M. G. bt.	Virginia.
Winfield Scott,..	Brig. Gen. M. G. bt.	Virginia.
ADJUTANT GENERAL'S DEPARTMENT.		
Roger Jones,.....	Col. & Adj. Gen...	Virginia.

WAR DEPARTMENT *Army List..Quarter Master, &c.*

NAMES.	RANK.	Where born.
QUARTER MASTER GENERAL'S DEPARTMENT.		
Thomas S. Jesup,.....	Brig.Gen.&Q.M.G.	Virginia.
William Linnard,..	Major Lt. Col. bvt. & Qr. Master,..	Pennsylvania.
Henry Stanton,....	Maj. & Qr.Master,	Vermont.
George Bender,.....	Maj. & Qr.Master,	Massachusetts.
Trueman Cross,.....	Maj. & Qr. Master,	Maryland.
(2 Qr. Masters and 20 Assistants taken from the line,).....		
INSPECTOR GENERAL'S DEPARTMENT.		
John E. Wool,.....	Col. B. Gen. bvt. & Insp. Gen..	New-York.
George Croghan,....	Col. & Insp. Gen..	Kentucky.
SUBSISTENCE DEP'T.		
George Gibson,..... (50Assistant Commissaries to be taken from the Subalterns of the line,	Col. B. Gen. bvt. Com. Gen. Sub.	Pennsylvania.
MEDICAL DEPARTMENT.		
Joseph Lovell,.....	Surgeon General,..	Massachusetts.
Thomas Lawson,.....	Surgeon,.....	Virginia.
Thomas G. Mower,.....	.....do.... . ..	Massachusetts.
B. F. Harney,....	.. ..do..	Delaware.
W. V. Wheaton,..	....do..	New-York.
John Gale,..	....do..... ..	New-Hampshire.
Josiah Everett,..	.. ..do..	Massachusetts.
B. Delavan,...	....do.... .. .	New-York.
J. P. C. Macmahon,.....	.. ..do....	France.
James H. Sargent,.....	Assistant Surgeon,	Massachusetts.
Wm. Turner,..... ..	....do..	New-Jersey.
Foster Swift....	.....do..	Massachusetts.
T. I. C. Monroe,..	....do..	Virginia.
Samuel B. Smith, ...	.....do....	Pennsylvania.
James Mann,....	.....do..	Massachusetts.

WAR DEPARTMENT. *Army List..Pay Department, &c.*

NAMES.	RANK.	Where born.
Sylvester Day,.....	Assistant Surgeon,	Vermont.
Joseph Eaton,.....	.....do..	Massachusetts.
George C. Clitherell,.. ..	.....do..... ..	North Carolina.
Joseph P. Russell, ...	.....do..... ..	Vermont.
Richard Weightman,... ..	.. ..do..	Dist. of Col'bia.
William Beaumont,..	..... do....	New York.
Wm. H. Nicoll,....	.....do....	New York.
Robert French,.....	.....do	Maryland.
Lyman Foot,....	.....do..	Connecticut.
C. A. Finley,.....	.....do....	Ohio.
R. M. Coleman,.....	.....do	Kentucky.
Benj King,.....	..... .do..	Maryland.
Prestley H. Craig,..... ..	..... do..	Pennsylvania.
John S. Jackson,.....	..... do....	North Carolina.
John A. Brereton,.....	....do	Maryland.
Henry Stevenson,..	..... do..... ..	Virginia.
Mordecai Hale,....	.....do	New-York.
Richard S. Satterlee,. ..	.....do....	Vermont.
Zina Pitcher,.....	.....do	New-York.
Robert McMillan,.	.....do..	New York.
Edwin James,.....	.....do....	New-York.
Charles F Luce,.....	..... do....	Massachusetts.
Sam'l G. I. De Camp,....	.....do..	New-Jersey.
Edward Macomb,..	.....do	New-York.
John W. Baylor,..	.....do..... ..	Kentucky.
John Torrey,..	....do	New York.
P. G. Randolph,..... .	.....do..... ..	Virginia.
H. S. Hawkins,..	.....do....	Maryland.
John Thurston,....	.....do..	New-Hampshire.
Alfred W. Elwes,....	.....do....	Maryland.
Robert C. Wood,..	.....do..	Rhode Island.
Lawrence Sprague,..	.....do....	Maine.
Joel Martin, ...	....do..	Virginia.
Thomas S. Bryant,..	.....do..... ..	Pennsylvania.
Philip Minis,..	.....do.....	.....
Robert E. Kerr,.....	.....do....	Dist. of Col'bia.
Henry Stinneche,....	.....do..	Pennsylvania.
Robert Archer,....	.....do..	Virginia.
Thomas Lining,..... ..	.....do.	South Carolina.
PAY DEPARTMENT.		
Nathan Towson,..	Paymaster General	Maryland.

WAR DEPARTMENT. *Army List..Purch. Dep'tm'nt, &c.*

NAMES.	RANK.	Where born.
Thomas Wright,.....	Paymaster,.....	Pennsylvania.
Asher Phillips,.....	..... do....	New-Jersey.
Alphonso Wetmore.....	..... do..... ..	Connecticut.
Benjamin F. Larned, ...	.....do	Massachusetts.
David Gwynn,....	.....do....	Maryland.
David S. Townsend,.....	....do.....	Massachusetts.
Charles B. Tallmadge....	.....do....	Connecticut.
Daniel Randall,.....	.....do	Maryland.
Charles H. Smith,.....	....do..... ..	Virginia.
Thomas Biddle,.....	....do..	Pennsylvania.
A. A. Massias,.....	.. ..do	New-York.
T. P. Andrews,....	....do..	Ireland.
Edmund Kirby,..	....do....	Connecticut.
L. G. De Russey,.....	.. ..do..... ..	New-York.
PURCHASING DEPARTMENT.		
Callender Irvine,.....	Com. Gen. of Pur.	Pennsylvania.
Peter Fayssoux,.....	Storekeeper,..	South Carolina.
CORPS OF ENGINEERS.		
Alexander Macomb,.....	Col. M. Genl. bvt	Michigan Ter.
Charles Gratiot,.....	Lieutenant Colonel,	Missouri
J. G. Totten,.....	Maj. Lt. Col. bvt..	Connecticut
Samuel Babcock,.....	..do.....	Massachusetts
Sylvanus Thayer,.....	Capt. Lt Col. bvt.	Massachusetts
R. E. De Russey,.....	..do..Maj. bvt....	New York
T. W. Maurice,.....	..do.....	Virginia
John L. Smith,.....	..do.....	South Carolina
George Blaney,.....	..do.....	Massachusetts
Wm. H. Chase,.....	..do.....	Massachusetts
Thomas J. Leslie,.....	1st Lieutenant,....	Pennsylvania
Richard Delafield,.....	..do.....	New York
Andrew Talcott,.....	..do....	Massachusetts
Wm. A. Eliason,..	..do....	Dist. of Colum.
Cornelius A. Ogden,.....	..do..... ..	Ohio
Henry Brewerton,.....	..do..... ..	New York
Stephen Tuttle,.....	2d Lieutenant,.....	New Jersey
Edward H. Courtenay,....	..do.....	Maryland
George Dutton,...	..do.....	Connecticut

WAR DEPARTMENT. *Army List..Topo. Engineers, &c.*

NAMES.	RANK.	Where born.
Joseph Mansfield, ...	2d Lieutenant,....	Connecticut
Alfred Mordecai,.....	..do.....	North Carolina
Dennis H. Mahan,.....	..do....	Virginia
Alexander D. Bache,.....	..do.. ..... bvt.	Pennsylvania
Peter M'Martin,.....	..do....	New York
Alexander H. Bowman,...	..do....	Pennsylvania
Thompson S. Brown,.....	2d Lieut. bvt. aid to Maj. Gen. Brown,	New York
W. H. C. Bartlett,.....	..do....	Pennsylvania
Thomas S. Twiss,.....	..do....	New York
TOPOGRAPHICAL ENGINEERS.		
John Anderson,.....	Top.Eng.Lt.Col.bt.	Connecticut
Isaac Roberdeaux,.....	....do.... ..do....	Pennsylvania
John J. Abert,.....	....do.... ..do....	Maryland
James Kearney,.....	....do.... ..do....	Ireland
Stephen H. Long,.....	....do.... ..do....	New Hampshire
P. H. Perrault,.	....do.... ..do....	France
Wm. Tell Poussin,.	Ass. T.Eng Capt.bt.	France
John Le Conte,.....	.. .do.... ..do....	Georgia
Hartman Bache,.....	....do.... ..do....	Pennsylvania
W. G. McNeill,....	....do.... ..do....	North Carolina
Simon Bernard,.....	Ass't Engineer,....	France
MILITARY ACADEMY.		
Jared Mansfield,.....	Pro.Nat.&Ex.Phil.	Connecticut
David B. Douglass,.....	Pro. of Engineer'g.	New Jersey
Charles Davies,.....	Pro. of Mathemat.	New York
Charles P. McIlvain,.....	Chap.&Pro.Eth.&c	New Jersey
Claudius Berard,.....	1st Teach. Fr.L'ge.	France
Joseph Du Commun,.....	2d do....do....do.	France
Thomas Gimbrede,.....	Teach. of Drawing.	France
Louis S. Simon,.....	Sword Master,.....	.....
FIRST REGIMENT OF ARTILLERY.		
James House,.....	Colonel,.....	Connecticut
George Bomford,.....	Lt. Col. Col. bvt.	New York

WAR DEPARTMENT *Army List..First Regt. Artillery.*

NAMES.	RANK.	Where born.
John B. Walbach,.....	Maj. Lt. Col. bvt..	Germany
Alexander S. Brooks,.....	Capt. Major bvt...	Massachusetts
Syl. Churchill,.....	..do. Maj. bvt Ord	Vermont
W. J. Worth,..	do Maj.bt.In.Tact's	New York
Milo Mason,.....	do. Major brevet,..	Vermont
Henry Whiting,.....	do.Maj.bvt A.Q.M.	Massachusetts
F Whiting,.....	..do.....	Massachusetts
R. L. Baker,*.....	..do..Ordnance,...	Connecticut
Henry Saunders,.....	..do.....	Virginia
R. M. Kirby.....	..do.....	Connecticut
Nathl. G. Dana,.....	..do.....	New Hampshire
Timy. Green,.....	1st Lt. A. C. S.....	Massachusetts
J. J. Davis,....	..do. A. Q. M.....	New Hampshire
H. W. Griswold,.....	..do. Adjutant,....	Connecticut
W. Smith,....	..do.....	New York
J. Simonson,.....	..do.....	New York
J Symington	..do. Ordnance,....	Delaware
M. A. Patrick,..... .	..do. Ordnance,...	Vermont
Giles Porter,.....	..do. A. C. S.....	New York
George Webb,.....	..do. A. C. S.....	Maryland
J. Howard,.....	..do. A. C. S.....	Massachusetts
D. Van Ness,.....	..do	New York
Justin Dimick,.....	..do. A. C. S.....	Vermont
Daniel Tyler,.....	..do.....	Connecticut
W. H. Swift,.....	..do.....	Massachusetts
Lemuel Gates,.....	..do.....	Maryland
D. D. Tompkins,.....	..do. Ordnance,...	New York
George D. Ramsay,.....	..do.....	Dist. of Columb.
J. Prescott,..	..do.....	Massachusetts
Charles Dimmock,.....	2d Lieut. A. C. S.	Massachusetts
W. Wheelwright,.....	..do. Ordnance,....	Massachusetts
J. H Cooke,.....	..do..	North Carolina
John J. Schuler,.....	..do. A. C. S.....	Pennsylvania
Isaac Trimble,...	.do..	Kentucky
Lucian B. Webster,.....	..do.....	Vermont
George Nauman,.....	..do.....	Pennsylvania
Andrew Kinnard,.....	..do.....	Pennsylvania
John Farley, ...	..do.....	Massachusetts
J. W. A. Smith,.....	..do.....	Maine
J. K. Findley,.....	..do.....	Pennsylvania
J. N. Dillahunty,...	..do.....	Mississippi
S. V. R. Ryan,.	..do.....	Connecticut

WAR DEPARTMENT. *Army List..2d Regiment Artillery*

NAMES.	RANK.	Where born.
Francis Taylor,..... ..	2d Lieut.....	Virginia
Alexander D. Mackay,....	..do.....	New York
James R. Irwin,.....	..do	Pennsylvania
John McClellan,.....	..do.....	Pennsylvania
John H. Winder,.....	..do.....	Maryland
Danforth H. Tufts,... ...	..do. brevet	Connecticut
Aug. J. Pleasanton,.....	..do....do....	Dist. of Colum.
SECOND REGIMENT OF ARTILLERY.		
.....	Colonel,..	.....
Wm. Mac Rea,...	Lt. Col. Col. bvt..	Pennsylvania.
Roger Jones,....	Major Lt Col. bvt. & Adj. Gen.....	Virginia.
Wm. Gates,.....	Captain, Major bvt.	Massachusetts.
A. C. W. Fanning,..... ..	..do.. ..Major bvt.	Massachusetts.
J. F. Heileman,..... ...	..do.. ..Major bvt.	Massachusetts.
George Talcott,....	..do. Maj. bvt. Ord.	Connecticut.
Francis S. Belton,.....	..do..	Maryland.
R. A. Zantzinger,..	..do....	Pennsylvania.
John Mountfort,..	..do.....	Massachusetts.
Thomas C. Legate,.....	..do....	Massachusetts.
N. Baden,.....	..do...	Maryland.
Elijah Lyon,.....	..do.....	Massachusetts.
Richard Bache,.	1st Lieutenant,....	Pennsylvania.
Gustavus S. Drane,.....	..do. A. C. S.....	Maryland.
Geo. W. Gardiner,.....	..do. A C. S.....	Dist. of Col'bia.
Charles S. Merchant,....	..do.....	New-York.
Charles Mellon,.....	..do. A. C. S.....	Pennsylvania.
Allen Lowd,..	..do. Ord.....	Massachusetts.
Hy. W. Fitzhugh, ...	..do. A. Q. M.. ..	Virginia.
James S. Abeel,.....	..do....	Pennsylvania.
Robert L. Armstrong,... .	..do. Aid. to Gen. Scott, ...	New-York.
Henry S. Mallory,.....	..do....	Virginia.
James Spencer,.....	..do..	Indiana.
W. Wells,.....	..do....	Massachusetts.
F. L. Griffith,.....	..do	Virginia.
C. M. Eakin,..... .	..do....	New-York.
Samuel McKenzie,.....	..do.....	North Carolina.
Edward Harding,..	..do....	Maryland,

WAR DEPARTMENT *Army List..3d Regiment Artillery.*

NAMES.	RANK.	Where born.
James Green,.....	1st Lieutenant, Adj.	Massachusetts.
Abraham C. Fowler,.. ..	..do Ord.....	New-York.
Martin Thomas,..... .. .	2d Lieutenant Ord.	Pennsylvania.
George W. Whistler... ..	..do....	Kentucky.
J. A. Dumest,.....	..do....	Maryland.
Thomas P. Ridgeley,....	..do..	Maryland.
W. C. De Hart,.....	..do....	New-York.
James A. Chambers,.....	..do. Ord.....	Maryland.
Joshua Barney,..	..do..	Maryland.
Thomas Burke,.....	..do	Pennsylvania.
Julius A. D'Laqnel,.... ..	..do Ord.....	New York.
Thomas R. Ingalls,..	..do. Ord.....	New-York.
T. B. Wheelock,.....	..do. A. C. S.....	Massachusetts.
R. E. Hazzard,..	..do..	South Carolina.
F. L. Jones,.....	..do....	Tennessee.
J. M. W. Picton,..	..do.....	New Jersey.
Horace Smith,.....	..do	New York.
F. L Dancey,..	..do..	North Carolina.
M. M. Clarke,..	..do..	Virginia.
Martin P. Parkes,.....	..do. bvt.....	North Carolina.
THIRD REGIMENT OF ARTILLERY.		
W. K. Armistead,.....	Colonel,....	Virginia.
William Lindsay,.....	Lt. Col. Col. bvt..	Virginia.
James Bankhead,....	Major, Lt. Col. bvt. Ord..... ...	Virginia.
Henry K. Craig,.....	Capt. Maj. bvt. Or.	Pennsylvania.
Mann P. Lomax,....	..do. Major bvt....	Virginia.
Felix Ansart,..	..do..	Massachusetts.
Æneas Mackay,..... .	..do....	New-York.
William L. M'Clintock,..	..do	Massachusetts
Joseph P. Taylor,.....	..do....	Kentucky.
John A. Dix,.....	..do..	New-Hampshire.
Thomas Childs,.....	..do....	Massachusetts.
Charles M. Thruston,....	.do..	Kentucky.
Thomas J. Baird,.....	..do....	Ireland.
Upton S. Frazer, ...	1st Lieut. A. C. S.	New York.
Thomas W. Lendrum,....	.do. A. C. S.....	Virginia.
J. W. Phillips,.....	..do....	South Carolina.
James D. Graham,..	..do.....	Virginia.

WAR DEPARTMENT. *Army List..4th Regiment Artillery.*

NAMES.	RANK.	Where born.
John R. Vinton,.....	1st Lieut. Aid. to Major G. Brown,	Rhode Island.
Richard B. Lee,...	..do.	Virginia.
Samuel S. Smith,..... ..	..do..	Delaware.
Samuel Ringgold,..	..do. Ord.....	Maryland.
George W. Corprew,.. ..	..do..	Virginia.
W. S. Newton,..	..do....	Virginia.
W. B. Davidson,..	..do....	Virginia.
David H. Vinton,..	..do..	Rhode Island.
Z. J. D Kinsley,.....	..do.....	New-York.
John L'Engle.....	..do	South Carolina.
A. Brockenbrough,.....	..do..	Virginia.
L. A. Rigail,.....	..do. A. C. S.....	New-York.
H. Garner,.	..do. Adjutant,....	Maryland.
F. N. Barbarin,.....	..do. A. C. S.....	New-York.
Martin Burk,.....	2d Lieutenant,....	Maryland.
R. D. A Wade.....	..do..	New-York.
Charles G. Smith,.....	..do	Connecticut.
Campbell Graham,.....	..do..	Virginia.
W S. Maitland,*.....	..do. Ord.....	New-York.
G. S Green,.....	..do.....	Rhode Island.
R. P. Parrott,..... .	..do....	New-Hampshire.
N. B. Bennett,..	..do....	Pennsylvania.
Benjamin Huger,..	..do..	South Carolina.
A. H. Brisbane, ...	..do....	South Carolina.
J. W. Harris,.....	..do..	New-Hampshire.
Robert Anderson,..	..do..	Kentucky.
James D. Burnham,.....	..do.....	New-York.
William Bryant,..	..do....	Virginia.
B H. Henderson,....	..do..	Tennessee.
Edward B. White,.....	..do.....	South Carolina.
Daniel S. Herring,.....	..do.....	Virginia.
George Woodbridge,.....	..do.	Massachusetts.
Maskell C. Ewing,..	do. Brevet,....	Pennsylvania.
FOURTH REGIMENT OF ARTILLERY.		
John R. Fenwick,..	Colonel,..... ..	South Carolina.
Abram. Eustis,..	LieutenantColonel,	Virginia.
Ichd. B. Crane,..	Major,.....	New-Jersey.
Benjamin K. Peirce,.....	Captain, Maj. bvt.	New-Hampshire.

WAR DEPARTMENT. *Army List..4th Regiment Artillery.*

NAMES.	RANK.	Where born.
M. M Payne,..	Captain, Major bvt.	Virginia.
William Wade,....	..do. Maj. bvt Ord.	New-Jersey.
John Erving,.....	..do.....	Massachusetts.
Levi Whiting,.....	..do....	Massachusetts.
Samuel Spotts,..	..do..	Pennsylvania.
John L. Gardner,..	..do. A. Q. M.. ..	Massachusetts.
John Munroe, ...	..do	Scotland.
Jac. Schmuck,..... ...	..do..	Pennsylvania.
Jas W. Ripley,.....	..do.....	Connecticut.
William T. Willard, ...	1st Lieutenant,....	Vermont.
Pat. H. Galt,..	..do. Aid to Gen. Scott,..	Virginia.
James Monroe,..	..do.....	Virginia.
Isaac A Adams,.....	..do. Ord.....	Massachusetts.
Charles Despenville,.....	..do....	New-York.
J. M. Washington,.... ..	..do. Ord.....	Virginia.
Harvey Brown,....	..do. A. Q. M....	New-Jersey.
Samuel Cooper,.....	..do..	New-York.
Charles Ward,....	..do. Ord.....	New Hampshire.
Hy. A. Thompson, ...	..do. Adjutant,....	Maryland.
W. Turnbull,....	..do	Maryland.
W. W. Morris,....	..do. Ord.....	New-York.
W. H. Bell,.....	..do. Ord..	North Carolina.
E. G. W. Butler, ...	..do. Aid to Gen. Gaines,..	Tennessee.
S. B. Dusenbury,.....	..do. A. C. S.....	North Carolina.
W. W. Wells,.....	..do..	Indiana.
Edw. C Ross,.....	..do....	Pennsylvania.
John B. Scott,.....	2d Lieut. A. C. S..	Connecticut.
Horace Bliss,...	..do....	New Hampshire.
William Cook,..	..do..... ..	New-Jersey.
Walter Gwynn,.....	..do....	Virginia.
Augs. Canfield,..	..do.....	New Jersey.
John Pickell, ...	..do.....	New-York.
Henry H. Gird,.....	..do..	New-York.
A. Beckley,....	..do....	Dist. of Col'bia.
Frederick Searle,....	..do..... ..	England.
George W Long,..... ..	..do. A. C. S.	New-Hampshire.
J M. Fessenden,..	..do..	Massachusetts.
Wm. P. Bainbridge,.....	..do.....	Kentucky.
H. A. Wilson,.....	..do..	New York.
R. C. Smead,.....	..do..	New-Hampshire.

WAR DEPARTMENT. *Army List..1st Reg't Infantry.*

NAMES.	RANK.	Where born.
W. F. Hopkins.....	2d Lieutenant,...	Connecticut.
Wm. A. Thornton,.... ..	..do.	New-York.
Frederick Norcom,.... ..	..do.....	North Carolina.
Thomas J. Cram,.....	..do..	New-Hampshire.
T. B. Brown,..... ...	..do. Brevet,.....	Connecticut.
John B. Grayson, ...	..do.....	Kentucky.
J. Williamson,.....	..do..	New-Jersey.

The following list of Cadets are attached to the Army as Supernumerary Officers, with the Brevet of 2d Lieutenant.

NAMES.	RANK.	Where born.
FOR THE ARTILLERY ARM.		
Ebenezer S. Sibley,..	2d Lieutenant, bvt.	Ohio.
John Childs,.....	..do.....do.	Massachusetts.
William Maynadier,.....	..do.....do.	Maryland.
J. A. J. Bradford,....	..do... .....do.	Tennessee,
Lucian J. Bibb,....	..do..... .....do.	Kentucky.
N. B. Buford,.....	. do..... .do.	Kentucky.
Edwin Schenk,....	..do.....do	New-York.
Leonidas Polk,..	..do.....do.	North Carolina.
Essex Sterrett,.....	..do.....do.	Maryland.
George Fetterman,..	..do..... do.	Pennsylvania.
William E. Aisquith, ...	..do.....do.	Maryland.
Thomas Worthington,....	..do.....do.	.....
FIRST REGIMENT OF INFANTRY.		
John McNeal, jr.....	Colonel,..	New-Hampshire.
Zachariah Taylor,.....	LieutenantColonel,	Virginia.
David E. Twiggs,.....	Major,.....	Georgia.
Stephen W. Kearney,....	Captain, Maj. bvt.	New-Jersey.
James H. Gale,.....	..do..	Maryland.
W. V. Cobbs, ...	..do..... ..	Virginia.
Gus. Loomis,.....	..do....	Vermont.
T. F. Smith,..	..do.....	Kentucky.
Richard B. Mason,..	..do..	Virginia.

WAR DEPARTMENT. *Army List..2d Reg't Infantry.*

NAMES.	RANK.	Where born.
William H. Ker,.....	Captain,.....	Virginia
George C. Spencer,..	..do..	Indiana
Ethan A. Hitchcock,.....	..do	Vermont
William S. Harney,.....	..do..... ..	Louisiana
W. R. Jouett,....	1st Lieutenant,....	Tennessee
Thomas Barker,.....	..do. A. C. S.....	New-York
Samuel Shannon,..	..do. A. Q. M....	Maryland
J. Mackenzie,.....	..do..	North Carolina
Rawlins Lowndes,.....	..do. Aid. to Gen. Gaines,..	South Carolina
Samuel McRee,.	..do..	North Carolina
William Day,.....	..do..... ..	New-York
Thomas P. Gwynne,.....	..do....	Virginia
Jefferson Vail,.....	..do	Maryland
W. M. Boyce,.....	..do..	Pennsylvania
J. J. Abercrombie,.....	2d Lieutenant, Adj.	Tennessee
Samuel Wragg,..	..do..... ..	South Carolina
William Reynolds, ...	..do.....	Delaware
R. H. Stuart,..	..do..	Maryland
A. S. Miller,.....	..do..	Tennessee
J. W. Kingsbury,....	..do.....	Connecticut
W. L. Harris,.....	..do..	Virginia
Timothy Page,.....	..do..... . ..	New-Hampshire
E. Backus,..	..do..	New-York
George W. Garey,.....	..do.....	Maryland
Nath. C. Macrae,.....	..do. Brevet,.....	Virginia
Thomas H. Pearce,..	..do....do..... .	Pennsylvania
SECOND REGIMENT OF INFANTRY.		
Hugh Brady, ...	Col. Brig.Gen. bvt.	Pennsylvania
Wm. Lawrence,.....	Lieut. Colonel,....	Maryland
Wm. Whistler..	Major, ...	Maryland
Alex. R. Thompson,.....	Captain, Maj. bvt	New York
N. S. Clark,.....	..do.. .. .. do....	Connecticut
Elijah Boardman,.....	..do.....	Connecticut
Thomas I. Beall,....	..do.....	Maryland
Wm. Hoffman,.	..do..	New-York
J. H. Wilkins,.....	..do.....	Pennsylvania
D. Dearborn,.	..do..	Massachusetts
Thomas Staniford,.....	..do.....	Connecticut

WAR DEPARTMENT. *Army List..3d Reg'l Infantry.*

NAMES.	RANK.	Where born.
Benj. A. Boynton,.....	Captain,..	....
Owen Ransom,.....	.. do.....	Connecticut
James Young,.....	1st Lt.Capt bt.ACS	Pennsylvania
Walter Bicker, jr.	.. do..do.....A.C S	New York
C. F. Morton, ...	.. do.....	New York
Seth Johnson,.....	.. do.....	New Jersey
Joshua B. Brant,.....	.. do..A Q. M. ..	Connecticut
John Clitz, ...	.. do..Adjutant, ..	New York
E. K. Barnum	.. do.....	Vermont
John Bradley,.....	.. do..A. Q. M....	New York
E. V. Sumner,.....	.. do..A. C. S.....	New York
E. B. Griswold,...	.. do.....	New York
Sam'l L. Russell,.....	2d Lieut. A. C S..	New York
Carlos A. Waite,.	.. do..A. Q. M. ..	New York
J. B. Pendleton,.....	. do.	Georgia
J. J. Gallagher,.....	.. do.....	New York
Thompson Morris,.....	.. do.....	Ohio
J. J. B. Kingsbury,.....	.. do.....	Connecticut
L. R. Smith,.....	.. do.....	New York
H. Day,.....	.. do.....	Vermont
W. Bloodgood,.	.. do.....	New York
S. P. Heintzelman,.....	.. do.....	Pennsylvania
John M Berrien, ...	. do..brevet, ...	Pennsylvania
James G. Allen, ...	.. do.... do	Tennessee
Ephraim K. Smith, ...	.. do.... do	Connecticut
THIRD REGIMENT OF INFANTRY.		
Hy. Leavenworth,.....	Colonel, ...	Connecticut
Enos Cutler,.....	Lt. Colonel,.....	Massachusetts
Daniel Baker,.....	Major, ...	Connecticut
John Bliss.....	Captain, Maj. bvt.	New Hampshire
Benj. Watson,.....	.. do .. Maj. bvt.	Connecticut
John Green,.....	.. do .. Maj. bvt.	Ireland
John Garland,.....	.. do .. A. Q. M..	Virginia
Joseph S. Nelson,.....	.. do	Maryland
S. H. Webb,.....	.. do	New York
W. G. Belknap,.....	.. do	New York
John B. Clark,.	.. do ..A. Q. M....	Kentucky
Andrew Lewis,.	.. do	Massachusetts
Thomas I. Harrison,.....	1st Lieutenant,....	Virginia

WAR DEPARTMENT. *Army List..4th Reg't Infantry.*

NAMES.	RANK.	Where born.
James Dean,.....	1st Lieutenant,....	New York
Henry H. Loring, ...	.. do	Massachusetts
Samuel W. Hunt,.....	.. do	Massachusetts
Benj. Walker	.. do .. A. C. S....	New Hampshire
L. N Morris, ...	.. do .. A. C. S....	New York
Stewart Cowan,.....	.. do	Tennessee
Otis Wheeler,.....	.. do	New Hampshire
H. Bainbridge, ...	.. do	Massachusetts
George Wright,.....	2d Lieutenant, ...	Vermont
John D. Hopson,.....	.. do	Vermont
J. W. Cotton,.....	.. do	Massachusetts
E B Alexander,..... ..	.. do	Kentucky
E. B. Birdsall,.....	.. do	New York
M. I. Williams,.....	.. do	Georgia
Nathaniel I Harris,.....	.. do ..Adjutant,..	New Jersey
Joseph Bonnell,.....	.. do	Pennsylvania
W. R. Montgomery,.....	.. do	New Jersey
John Archer,.	.. do	Maryland
E. B Babbitt,.....	.. do ..brevet,.	Connecticut
A. G. Baldwin,.	.. do ....do.	Virginia
FOURTH REGIMENT OF INFANTRY.		
Duncan L. Clinch,..... ..	Colonel, ...	North Carolina
George M. Brooke,.....	Lt. Col. Col. bvt..	Virginia
Wm. S. Foster,.....	Major,.....	New Hampshire
James H. Hook,.....	Captain, Maj. bvt.	Maryland
J. S. McIntosh,.	Captain,.....	Georgia
James M. Glassell, ...	.. do	Virginia
Francis L Dade,.	.. do	Virginia
Philip Wager, ...	.. do	Virginia
Henry Wilson,.	.. do	Pennsylvania
R. M. Sands,.....	.. do	Maryland
F. W. Brady, ...	.. do	Pennsylvania
W. Lear,.	.. do	Maryland
Jeremiah Yancey,.....	.. do	Virginia
George W. Allen, ...	1st Lieutenant, ...	Massachusetts
J. Page,.....	.. do ..A. C. S.. ..	Massachusetts
Wm. M. Graham,.....	.. do	Virginia
Joseph B. Shaw,.....	.. do ..A. C. S....	Pennsylvania
A. W. Thornton,.	.. do ..A. C. S....	Virginia

WAR DEPARTMENT. *Army List..5th Reg't Infantry.*

NAMES.	RANK.	Where born.
George W. Mountz,.....	1st Lieutenant,....	District of Col
Wm. Martin,.....	.. do. Adjutant,. ..	Pennsylvania
P. Morrison,.....	.. do. A. C. S.....	New York
W. Lacey, ...	.. do	Virginia
Eustace Trenor,.....	.. do	Vermont
George A. McCall,.	2d Lieutenant, ...	Pennsylvania
L. Thomas,.....	.. do	Delaware
R. D. C. Collins,.....	.. do	New York
Elias Phillips, ...	.. do	New Jersey
Gov. Morris,.....	.. do	New York
F. D. Newcomb,.....	.. do	Massachusetts
Osborne Cross,.	..do	Maryland
J. J. Anderson,.....	2d Lieutenant,....	Kentucky
Joseph Clay,.....	..do.....	Georgia
Saml. R. Allston,.....	..do....	Rhode Island
R. W. Colcock,.....	..do..bvt.....	South Carolina
Amos B. Eaton,.....	..do..do.....	New York
FIFTH REGIMENT OF INFANTRY.		
Josiah Snelling,.....	Colonel,.....	Massachusetts
Willoughby Morgan,.....	Lieut. Colonel,....	Virginia
Josiah H. Vose,.....	Major,.....	Massachusetts
Sullivan Burbank,.....	Capt. Maj. bvt....	Massachusetts
George Bender,.....	..do. Maj.bvt.Q.M.	Massachusetts
Thomas Hamilton,.....	..do. Major bvt....	Pennsylvania
John Fowle,.....	..do....do.....	Massachusetts
Thomas F. Hunt,.....	..do.....	North Carolina
Joseph Plympton,....	..do....	Massachusetts
Delafayette Wilcox,.....	..do.....	Connecticut
Robt. A. McCabe,.....	..do.....	Pennsylvania
Nathan Clarke,.....	..do.....	Massachusetts
Thomas Hunt,.....	..do.....	Massachusetts
James McIlvain,.....	1st Lieutenant,....	Delaware
Martin Scott,.....	..do.....	Vermont
Gideon Lowe,.....	..do.....	Pennsylvania
Platt R. Green,.....	..do. Adjutant,....	New York
J. B. F. Russell,.....	..do. A. C. S.....	Massachusetts
C. C. Hobart,.....	..do.....	Massachusetts
Joseph M. Baxley,.....	1st Lieutenant,....	Maryland
W. E. Cruger,.....	..do.....	New York

WAR DEPARTMENT. *Army List..6th Reg't Infantry.*

NAME .	RANK.	Where born.
W. Alexander,..	1st Lieutenant,....	Tennessee
James Grier,.....	..do.....	New York
St. Clair Denny,.....	2d Lieut. A. C. S..	Pennsylvania
David Hunter,.....	..do.....	Dist. of Colum.
Henry Clark,.....	..do.....	Connecticut
Anthony Drane,.....	..do. A. C. S.....	Maryland
Alexander Johnston,.....	..do.....	Pennsylvania
Wm. B. Thompson,.....	..do....	New York
L. T. Jamison,.....	..do....	Louisiana
James Engle,.....	..do....	New Jersey
Henry J. Griffin,.....	..do.....	Virginia
Charles L. C. Minor,.....	..do. bvt..	Virginia
Moses E. Merrill,.....	..do..do.....	Maine
SIXTH REGIMENT OF INFANTRY.		
Henry Atkinson,.....	Col. Brig. Gen. bvt.	North Carolina
Abraham R. Woolley,....	Lieut. Colonel,....	New Jersey
Wm. Davenport,.....	Major,.....	Pennsylvania
Daniel Ketchum,.....	Capt. Major bvt...	Connecticut
Bennet Riley,.....	..do.....	Maryland
Isaac Clark, jr.....	..do. A. Q. M.....	Vermont
John Gantt,.....	..do.....	Kentucky
Jacob Brown,.....	..do. A. Q. M.....	Massachusetts
Z. C. Palmer,...	..do.....	Connecticut
Wm. N. Wickliffe,.....	..do.....	Kentucky
Henry Smith,.....	..do. A. Q. M.	New York
N. J. Cruger,.....	..do....	New York
Thomas Noel,.....	..do....	Maryland
Joseph Pentland,.....	1st Lieutenant,....	Pennsylvania
Jason Rogers,.....	..do. Adjutant,....	New York
George C. Hutter,.....	..do.....	Pennsylvania
Clifton Wharton,.....	..do. A. Q. M.. ..	Pennsylvania
Reuben Holmes,.....	..do. A. C. S.....	Connecticut
George W. Waters,.....	..do..	Massachusetts
Levi Nute,.....	..do..	New Hampshire
Mark W. Batman,..... .	..do..	Pennsylvania
George Andrews,.....	.do..	Dist. of Colum.
Asa Richardson,.....	..do..	Vermont
John Nichols,.....	2d Lieutenant,....	Connecticut
George H. Crosman,.....	..do....	Massachusetts

WAR DEPARTMENT. *Army List..7th Reg't Infantry.*

NAMES.	RANK.	Where born.
Wm. W. Eaton,.....	2d Lieutenant,.. ..	Massachusetts
J. Van Swearengen,.....	..do..	Maryland
Joseph S. Worth,.....	..do..	Massachusetts
James S Thompson,.....	..do....	Maryland
Gustavus Dorr,.....	..do..	Massachusetts
Albert S. Johnston,.....	..do..	Kentucky
Joseph D. Searight,.....	..do..	Maryland
John Hills,.....	..do..	Massachusetts
Charles Colerick,....	..do. bvt.....	Pennsylvania
SEVENTH REGIMENT OF INFANTRY.		
Matthew Arbuckle,.....	Colonel,..	Virginia
James B. Many,.....	Lieut. Colonel,....	Delaware
Alexander Cummings,....	Major,.....	Ireland
George Birch,.....	Capt. Major bvt....	England
Russel B. Hyde,.....	..do..	Vermont
Nath. Young,.....	..do..	Delaware
Trueman Cross,.....	..do. Q M	Maryland
Daniel E Burch,..	..do. A. Q M....	New Jersey
Hy. Berryman,..	..do.....	Virginia
John Philbrick,..... ..	..do....	Vermont
Nath G. Wilkinson,.....	..do..	Georgia
B. L. E. Bonneville,.....	..do....	France
Pierce Butler,.....	..do..	South Carolina
John Stewart,.....	1st Lieutenant,....	Tennes see
Wm. S. Colquhoun,.....	..do..	Virginia
Edgar S. Hawkins,..	..do..	New York
Charles Thomas,.....	..do. A. Q. M.....	Pennsylvania
James L. Dawson,.....	..do. A Q. M.....	Maryland
Alexander H. Morton,....	..do. A. C. S.....	New York
Francis Lee,....	..do. A. Q. M.....	Pennsylvania
J. R. Stephenson.....	..do. A. C. S.. ...	Virginia
Thomas Johnson,..	..do. A. C. S.....	Pennsylvania
Thomas McNamara,.....	..do..	Virginia
Joseph A. Phillips,..	2d Lieutenant,Adj.	New Jersey
J. E. Newell,....	..do..	North Carolina
Jasper Macomb,..... .	..do..	New Jersey
Nicholas Tillinghast, ...	2d Lieutenant,....	Massachusetts
William G. Williams,....	..do.	South Carolina
Joseph Cadle,.....	..do.....	New-York

WAR DEPARTMENT. *Army List..Infantry Arm.*

NAMES.	RANK.	Where born.
Dixon S. Miles,.....	2d Lieutenant,.. ..	Maryland
Washington Seawell, ...	..do..	Virginia
Lawrence F. Carter,.....	..do....	Virginia
Frederick Thomas, ...	..do..... ..	Vermont
Francis J. Brooke,.....	..do. brevet, ...	Virginia
Silas Casey,.....	..do.....do..... ..	Rhode Island

The following List of Cadets are attached to the Army as Supernumerary Officers, with the brevet of 2d Lieutenant.

FOR THE INFANTRY ARM.		
Gabriel J. Rains, ...	2d Lieutenant, bvt.	North Carolina
John G. Furman, ...	..do.....do.	South Carolina
T. B. W. Stocton,.....	..do.... .....do.	New-York
Alex S. Hope,..... ..	..do.....do.	Virginia
William Flanagan, ...	..do.....do.	Kentucky
George H. Prentis, ...	..do.....do	Vermont
David Perkins.....	..do.....do.	Pennsylvania
Samuel Hitchcock,..	..do.....do.	Vermont
Alexander J. Center, ...	..do.....do.	New-York
Philip St. George Cooke,..	..do.....do.	Virginia
Thomas S. Trask, ...	..do.....do.	Vermont
Abner R. Hetzel,.	..do.....do.	Pennsylvania
Joseph H. Lamotte, ...	..do.....do.	North Carolina
Edgar M. Lacy,.....	..do.....do.	New-York
Levin Gale,.....	..do..... ....do.	Maryland
Isaac P. Simonton, ...	..do.....do.	Ohio
Jefferson Van Horne, ...	..do.....do.	Pennsylvania
Washington Hood,..... .	..do.. ..... .do.	Pennsylvania
Isaac Lynde, ...	..do.....do.	Vermont
Nath. J. Eaton,.....	..do.....do.	Massachusetts
Stephen W. Moore, ...	..do.....do.	South Carolina
Jonathan K. Greenough,..	..do..... ..do.	Maine
William S. Stilwell,.... .	..do.. .....do.	New-York
Abraham Van Buren,.. .,	..do.....do.	New-York
Nelson N. Clark, ...	..do. .....do.	Vermont.

WAR DEPARTMENT. *Military Academy..Cadets.*

CADETS.

NAMES.	Where born.	NAMES.	Where born.
Thomas B. Adams,....	Mass	Thomas Cutts,..	Maine
James J. Austin,..	Mass	Albemarle Cady,.. .. .	N H
Philander Anderson, ..	Vt	George E. Chase,.....	Mass
Bradford R. Alden,....	N Y	Robert E. Clary,..	Mass
Wm. L. Alexander,....	Vir	Albert E. Church,.. ..	Conn
James W. Armstrong,..	N C	Wm. Constable, ...	N Y
James Allen,..... .. .	N C	Charles O. Collins,....	N Y
Thomas L. Alexander,..	Ky	John C. Casey,....	N Jer
John Adair,..	Ky	James Clark,.....	Penn
Jacob Ammen,..	Ohio	Samuel K. Cobb,.....	Al
James Allen, ...	Ind	John Conrad,.....	Penn
		John M. Clendenin, ..	Md
Albert G. Blanchard,..	Mass	William Chapman,....	Md
James Barnes, ...	Mass	John A. Campbell, ...	Ga
Sidney Burbank,..	Mass	Henry Clay, ...	Ky
Fred. W. Bottom, ...	Mass	Erasmus F. Covington,	Ky
Thomas C. Brockway, ..	Conn	John T. Collinsworth,	Ten
Henry Baker,.....	Vt	Samuel R. Curtis, ...	Ohio
George D. Beers,.....	N Y	George W. Cass,.....	Ohio
Jacob Brown,.....	N Y	Merewether L. Clark,	Missou
James M. Bowman, ..	Penn	Walter S. Chandler,..	D Col
Jacob Broom, ...	Penn		
James W. Burbridge,..	Penn	John C. Davis,..... .	Maine
Lloyd J. Beall, ...	Md	Roger S. Dix,..	N H
John H. Barney, ...	Md	Thomas A. Davies,....	N Y
James D. Brown,.....	Vir	George W. Duers,.. ..	N Y
John H. K. Burgwin,..	N C	Simon H. Drum,..	Penn
Joseph A. G. Bouchelle,	S C	Thomas Drayton, ...	S C
Wm. E. Bassinger,.. ..	Ga	Camillus C. Daveiss, ..	Ky
John W. Barry,..	Ky	Jefferson Davis, ...	Miss
Albert T. Bledsoe,....	Ky	John N. Drake,..... .	Al
Gustavus Brown,.....	Ky		
Benjamin W. Brice, ..	Ohio	Seth Eastman, ...	Maine
Coths. P. Buckingham,	Ohio	W. O. L. Elwyn,.. ..	N H
Allen W. Beatty,.. ..	Ohio	Ellridge G. Eastman,..	N H
Robert W. Barnett,..	Ohio	William Eustis,..	Mass
Thomas K. Beck, ...	Ala	William H. Emory,....	Md
Robert C. Buchanan,..	D Col	Albert G. Edwards,....	Illinois

WAR DEPARTMENT. *Military Academy..Cadets.*

NAMES.	Where born.	NAMES.	Where born.
Amos Foster, ...	N H	Charles H. Larney,....	R Is
Edmund French,..	Conn	Jesse H. Leavenworth,	Vt
Jonathan Freeman,....	N Jer	Stephen G. Legate,....	N Y
Stephen M. Fox, ...	Penn	Augustus F. Lawyer,..	N Y
Theodore Franks, ...	Penn	Lancaster P. Lupton,..	N Y
		Thomas B. Linnard, ..	Penn
John R. B. Gardenier,	N Y	Robert E. Lee,.....	Vir
Chauncey D. Goodrich,	N Y	Thomas A. Lewis, ...	Vir
Asher W. Garber, ...	Penn	Edwin R. Long, -	N C
Benjamin F. Gard,....	Ohio	Ardevan Laughery,.. .	Ky
		George W. Lawson, ..	Tenn
James M. Hill, ...	Maine	Albert M. Lea,.....	Tenn
Charles W. Hackley,..	N Y	John F. Lane,..	In
William Hoffman, ...	N Y	Thomas J. Lee,.....	D Col
William C. Heyward,	N Y		
Chileab S. Howe,.....	N Y	William W. Mather,.	Conn
Franklin E. Hunt,.. ..	N J	Enos G. Mitchell,.....	Conn
Andrew A. Humphreys,	Penn	Charles May,...	Vt
John Haskins,..	Vir	Sam'l H. Miller,..	N Y
Thomas T. Henderson,	Vir	Charles Mason,.	N Y
Lewis G. Harney,....	Vir	Clement D. March, ..	N Y
John G. Harney,..	N C	George W McClure,..	N Y
Henry A. Hawkins, ..	N C	Wm. A. Maxwell,.. ..	Penn
Theoph. H. Holmes, ..	N C	Thomas I. McKean, ..	Penn
John H. Harden,.....	N C	John W. Murray, ...	Penn
W. H. Hartford, ...	Ga	John B. Magruder, ..	Vir
B. T. Hughes,..	La	Hugh W. Mercer, ...	Vir
		Wm. A. Miller, ...	Vir
Peter Johnson, ...	N H	David A. Manning, ..	N C
James F. Izard,..	Penn	Cameron F. McRea,..	N C
Fayette Jones, ...	Vir	John Mackay,..	Ga
Joseph E. Johnston,....	Vir	Wm. H. Miller,.. .. .	Ga
		James S. Moore,... ..	Ga
Benjamin W. Kinsman,	Maine	Wm. R. McKee, ...	Ky
Minor Knowlton,.....	Conn	William Moore, ...	Tenn
John F. Kennedy,.. ...	Md	O M K. Mitchell, . .	Ohio
W. O. Kello, ...	Vir	Wm. L. E Morrison, .	Illinois
Samuel Kinney,.. . ..	Illinois		
		Wm. A. Norton,.	N Y
Joseph L. Locke,.....	Maine	Horatio N. Norris,. ..	Penn
William R. Lee, ...	Mass	James S. Naudain, ...	Del
Levi Lincoln,.....	Mass	Lucius B. Northrop, ..	S C

WAR DEPARTMENT. *Military Academy Cadets*

NAMES.	Where born.	NAMES.	Where born.
Carrick W. Nelson,..	Tenn	Alexander H. Smith,..	N Y
		Henry Swartout, ...	N Y
Edmund A. Ogden, . ..	N Y	Seymour St. John, ...	N Y
James G. Overton, ...	Tenn	John S. Stoddart,.....	N Y
		Alexander I. Swift,....	N Y
Benjamin Poole,..	Maine	Thomas Swords, ...	N Y
Henry E. Prentiss, ...	Maine	Moses Scott, ...	N J
George W. Patten,....	R Is	Joseph A. Smith,.....	Penn
Wm. H. Pettes.	Vt	James H. Stewart, ...	Penn
Roswell Park,..... ..	N Y	Lorenzo Sitgreaves,....	Penn
A. C. M. Pennington,..	N J	Antes Snyder, ...	Penn
Joseph H. Pawling,....	Penn	Thomas Stockton,.. ..	Del
James Purviance,.....	Md	Edwin I. Spencer, ...	Vir
Wm. N. Pendleton,....	Vir	Beverly Snickers,.....	Vir
Richard H. Peyton, ..	Vir	Mountford Stokes, ...	N C
John H. Purrington,..	N C	Thomas D. Sumpter,..	S C
Charles Pettigru.....	S C	Richard B. Scrivner,...	S C
Thomas F. Patterson,	Ohio	Robert Sevier, ...	Tenn
Thomas B. Percy,.. ..	La	James Scull,.....	Ark
William Palmer,.....	In	Joseph B. Smith, ...	D Col
Joseph N. Phelps, ...	In		
James H. Prentiss, ...	In	Robert E. Temple, ...	Vt
James W. Penrose,. .	Misso	George H. Talcott,....	N Y
		James H. Taylor, ...	N Y
Henry I. Ropes, ...	Mass	William W. Templin,	Penn
John R. Randolph,....	R Is	Richard C. Tilghman,	Md
Dwight P. Russell,....	Vt	Wm. E. Taylor,.....	Vir
Charles W. Rees, ...	N Y	George W. Turner,....	Vir
Edwin Rose,.	N Y	James W. Taliaferro,	Vir
Joseph Ritner,..... ..	Penn	Alexander F. Telfair,..	N C
Sam'l C. Ridgely, ...	Md	William W. Turner, ..	S C
Richard H. Ross, ...	Md	James L. Thompson,..	Tenn
Robert E. Robinson, ..	Vir	Samuel Torrence,.....	Ohio
Marcus W. Reinhardt,	N C		
Gustane S. Rosseau, ..	La	Francis Vinton,.... ...	R Is
Benjamin F. Roussel,..	La	Henry Van Rensselaer,	N Y
Thomas I. Royster,....	La	Horatio P Vancleve,..	N J
Isaac S. Rowland, ...	Mich	John S. Vanderveer, ..	N J
		Philip R. Van Wyck,..	N J
Caleb Sibley, ...	Mass	Joseph C. Vance,.....	Ohio
George B. Sullivan, ..	Mass		
George A. Sterling, ..	Conn	Edward R. Williams,	Conn

WAR DEPARTMENT. *Military Academy..Cadets.*

NAMES	Where born.	NAMES.	Where born.
John H. Willard,.. ...	N Y	James H. Wright,.	S C
Frederick Wilkinson,..	N Y	Marks J. B. Wood,....	Ga
Aretus A. Wilder, ...	N Y	James S. Williams, ..	Ga
Benjamin J. Wallace,..	Penn	George Wilson,.....	Ohio
Ingham Wood, ...	Penn	Crafts J. Wright,.....	Ohio
Robert W. K. Whitely,	Del	harles Whittlesey,....	Ohio
William H. Warfield,..	Md	Robert A. Wilkinson,..	La
James West, ...	Md	William Woolley, ...	Misso
George Willis,.....	Vir		

PAY, &c. OF THE ARMY.

RANK OR GRADE.	Pay per month.	No. of rations per day.
Major General,.....	200 00	15
Aide de Camp to a Major General, in addition to his pay in the line,.....	24 00	1
Brigadier General,....	104 00	12
Aide de Camp to a Brigadier General, in addition to his pay in the line, ...	20 00	.....
Adjutant General,..	90 00	6
Quarter Master General, ...	104 00	12
Quarter Master,.....	60 00	4
Assistant Quarter Master, in addition to his pay in the line,.....	20 00	....
Inspector General,.....	90 00	6
Commissary General of Subsistence,.....	90 00	6
Assistant Commissary of Subsistence, in addition to his pay in the line, from	10 to 20	.....
Surgeon General, $2,500 per annum, ...	.....	.....
Surgeon,.....	45 00	3
Assistant Surgeon,.....	40 00	2
Paymaster General of the Army, $2500 per annum,.....	.....	.....
Paymaster,.....	50 00	4
Commissary General of Purchases, $3000 per annum,.....	.....	.....
Military Storekeepers, salary to be regulated by the Secretary of War, not to exceed pay and emoluments of a Captain of Infantry,..	.....	.....
Topographical Engineer,....	60 00	4
Assistant Topographical Engineer,.....	40 00	3
Professor of Natural and Experimental Philosophy.....	60 00	5
Assistant Professor of Natural and Experimental Philosophy,.....	40 00	3
Professor of Mathematics.....	50 00	4
Assistant Professor of Mathematics,.....	40 00	3
Professor of the Art of Engineering,..... .	50 00	4
Assistant Professor of the Art of Engineering,	40 00	3
Chaplain & Professor of Geography, History, & Ethics,.....	50 00	4

WAR DEPARTMENT. *Pay, &c. of the Army.*

RANK OR GRADE.	Pay per month.	No. of rations per day.
Teacher of the French Language,	40 00	3
Teacher of Drawing,	40 00	3
Master of the Sword,	26⅔ 00	2
Colonel,	75 00	6
Colonel (of Ordnance,)	90 00	6
Lieutenant Colonel,	60 00	5
Lieutenant Colonel (of Ordnance,)	75 00	5
Major,	50 00	4
Major (of Ordnance,)	60 00	4
Adjutant, regimental, in addition to his pay, &c. in the line,	10 00	.....
Captain,	40 00	3
Captain (of Ordnance,)	50 00	3
First Lieutenant,	30 00	3
First Lieutenant (of Ordnance,)	33⅓ 00	3
Second Lieutenant,	25 00	3
Second Lieutenant (of Ordnance,)	33⅓ 00	3
Cadet,	16 00	2
Sergeant Major,	9 00	.....
Quarter Master Sergeant,	9 00	.....
Principal Musician,	8 00	.....
Sergeant,	8 00	.....
Corporal,	7 00	.....
Musician,	6 00	.....
Private,	5 00	.....
Artificer, (Artillery,)	10 00	.....
Armourer, (of Ordnance,)	16 00	.....
Blacksmith, (of Ordnance,)	16 00	.....
Carriage Maker, (of Ordnance,)	16 00	.....
Artificer, (of Ordnance,)	13 00	.....
Labourer, (of Ordnance,)	9 00	.....

WAR DEPARTMENT. *Commr' to treat with Indians, &c.*

INDIAN AFFAIRS.

NAMES AND OFFICES.	Where employed.	Where born.	Compensation, &c.
COMMISS'RS TO TREAT WITH THE INDIANS.			D. C.
John Cocke,.....	With the Cherokees, E. Mississippi,.....	Virginia,..	*
G. L. Davidson, &... ..		N. C.....	
Alexander Gray,.....		.....	
Lewis Cass &.....	With the Winnebagoes,&c.&c. at Green Bay,	N. Hamp.	
Thomas L. M'Kenney,		Maryland,	
SUPERINTENDENT OF INDIAN AFFAIRS.			
William Clark,.....	St. Louis,...	Virginia,...	1500 00
INDIAN AGENTS.			
John Crowell,.....	Creek Agency...	N. C.....	1800 00
William Ward,.....	Choctaw Agency,	Maryland,	1800 00
H. Montgomery,.....	Cherokee Agency, Tennesse,	S. C.....	1300 00
Benjamin F. Smith,.....	Chickasaw Ag'y,	Tenn.. ...	1300 00
George Gray,.	Red River, La..	Kentucky,	1200 00
John Dougherty,.....	Camp Leavenworth,.....	Kentucky,	1800 00
Richard Graham,..... ...	Delaware, Shawnee, &c. towns,	Virginia,...	1300 00
John F. Hamtramck,.....	Osage towns,.....	Indiana,..	1500 00
Lawrence Taliaferro,.....	St. Peter's Ag'y,	Virginia,..	1300 00
Thomas Forsyth,.....	Fort Armstrong,	Michigan,	1200 00
Samuel T. Street,.....	Prairie du Chien.	Virginia,...	1200 00
H. B. Brevoort,.....	Green Bay,.....	New York	1500 00
George Boyd,.....	Michilimackinac	Maryland,	1400 00
H. R. Schoolcraft,.....	Sault St. Marie,	New-York	1200 00
Alexander Wolcott,.....	Chicago,.....	Conn... ..	1300 00
John Tipton,.....	Fort Wayne,....	Tenn.....	1200 00
John Johnston,.....	Piqua, Ohio,....	Ireland,...	1200 00

* Allowed 8 dollars a day, and their expenses, during the time they are employed in the execution of the duties assigned them.

WAR DEPARTMENT. *Sub-Agents and Interpreters.*

NAMES AND OFFICES.	Where employed.	Where born.	Compensation, &c. D. C.
Edward W. Duvall,.....	Cherokees, Ark..	Maryland,	1500 00
William M'Clellan,.....	Choctaws, West Mississippi,....	Tenn.....	1500 00
David Brearley,.....	Emigt'ng Creeks,	N. Jersey,	1500 00
Gad Humphreys,.....	Florida Agency,	Conn..	1500 00
SUB AGENTS.			
George H. Kennerly,.....	Loups, Mahas, &c. &c.....	Virginia,...	800 00
John T. A. Sandford,.....	Mandans, &c...	Virginia,...	800 00
Peter Menard, senr.....	Kaskaskias,.....	Canada,..	500 00
Peter Menard, junr.....	Potawatomies, &c.....	Illinois,....	500 00
Jonathan L. Bean,.....	Ioways,.....	Penn... ..	500 00
Elias T. Langham,.....	St. Peter's Ag'y,	Virginia,...	500 00
Paul L. Chouteau,.....	Osage Nation,..	Missouri,..	500 00
John Campbell,.....	Delaware Nation	Virginia,...	500 00
John Marsh,.....	Prairie du Chien,	Mass.... .	500 00
John Ruland, (also acts as translator, &c.. ..)	St. Louis,..... .	Michigan,.	950 00
Charles L. Cass,.....	Upper Sandusky,	N. Hamp..	500 00
James M'Pherson,.....	Lewis Town,....	Penn.....	500 00
James Montgomery,.....	Seneca Town,..	Penn.....	469 00
Samuel Lewis,.....	Fort Wayne,....	Virginia,...	500 00
Alexander Doyle,.....	Chicago,.....	Virginia,...	500 00
Francis Audrain,.....	Sault St. Marie,	Penn.....	500 00
George Johnston,.....	La Pointe, Lake Superior,.....	Michigan,.	500 00
Robert A. Forsyth, (also acts as interpreter,)..)	Detroit,..... ...	Michigan,.	980 00
Gabriel Godfroy, (also acts as interpreter,)..)	Michigan,.....	Michigan,.	980 00
B. F. Stickney,.....	Port Laurence, Mic. Ter.....	N. Hamp.	500 00
Jasper Parrish, (also acts as interpreter,..)	Canandaigua, N. York.....	Conn... ..	950 00
Benjamin Johnson,.....	Choctaw Agency	Kentucky,	400 00
Thomas T. Triplett,.....	Creek Agency,..	Georgia,..	500 00
James G. Williams,.....	Cherokee Agency, Tennessee.	N. C.....	500 00
Pearson Brearley,.....	Cherokees, Ark..	N. Jersey,	500 00

WAR DEPARTMENT. *Indian Interpreters.*

NAMES AND OFFICES.	Where employed.	Where born.	Compensation, &c. D. C.
Bernard Smith,	Little Rock,	N. Jersey.	500 00
Gabriel W. Long,	Chickasaw Ag'y,	Virginia,	500 00
Oren Marsh,	Florida Agency.	Vermont,	500 00
INTERPRETERS.			
Horatio Jones,	SixNations, N.Y	Penn.	400 00
John Pitchlynn,	Choctaw Ag'y,	S. C.	500 00
Middleton Mackey,	....ditto.	S. C.	400 00
Edward Folson,	Choctaws, West Mississippi,	Choctaw Nation,	400 00
Paddy Carr,	Creek Agency,	Creek Nat	400 00
Adam,	Creek Nation, (Uchee,)	...ditto.	200 00
Murray,	..ditto, (Creek,)	...ditto.	200 00
James M'Laughlin,	Chickasaw Ag'y,	Chickasaw Nation,	400 00
John Speer,	Cherokee Agency, Tennessee,	Cherokee Nation,	400 00
John Miller,	....ditto.	....ditto.	400 00
James Rogers,	Cherokees, Ark.	....ditto.	400 00
Baronet Vasquez, (also acts as sub agent,)	Kanzas,	Missouri,	600 00
John Connolly, (also acts as sub-agent,	Ferre River Lead Mines,	Ireland,	500 00
Austin Kennerly, (also acts as clerk in the superintendent's office,	St. Louis,	Virginia,	400 00
Dunning M'Nair,	Shawnees,	Missouri,	400 00
Jacques Mette,	St. Louis,	Michigan,	400 00
Hyacinthe Lucien,	Rock Island,	Canada,	400 00
Scott Campbell,	St. Peters,	N. W. Ter.	420 00
John P. Gates,	Prairie du Chien.	Canada,	400 00
Joseph Ogee,	Peoria Sub-Ag'y,	Canada,	400 00
Stephen Julien,	Ioways,	Louisiana,	400 00
Noel Dashney,	White River,	Indiana,	400 00
John Rodgers,	Council Bluffs,	Penn.	400 00
James Conner,	Delaware Towns	Ohio,	400 00
Bapt. Mongrain,	Osages,	Louisiana,	400 00
Augte. Chouteau, jr.	Cantonment Gibson,	Missouri,	150 00
Tousst. Charbonneau,	Mandans,	Canada,	400 00

WAR DEPARTMENT. *Indian Interpreters.*

NAMES AND OFFICES.	Where employed.	Where born.	Compensation, &c. D. C.
Collin Campbell,.....	Sioux,.....	N. W. Ter.	180 00
Clement Lessert,.....	Kauzas,..	Louisiana,	300 00
Francis Duchoquet,.....	Shawnees, Wapaghkonetta,	Canada,..	469 00
Isaac Walker,.....	Wyandotts, Upper Sandusky,	Michigan,.	240 00
Joseph Barron,....	Fort Wayne,....	.. ditto. ..	500 00
Alexander Robison,.....	Chicago,.....	.. ditto. ..	365 00
George Yarnes,.....	Sault St. Marie,	New-York	437 00
Henry Graverot,.....	Michilimackinac	.. ditto. ..	645 00
Richard Prickett,.....	Green Bay,.....	Virginia,...	480 00
O'Reily Colton,.....	Red River Ag'y,	Conn... ..	480 00
Mitchell Bone,.....	Quapaws,.....	....	400 00
Anthony Barnett,.....	Florida Agency,	Georgia,..	365 00

WAR DEPARTMENT. *Agents for paying Pensioners.*

AGENTS FOR PAYING PENSIONERS.

NAMES.	Where employed.	Where born.	Compensation, &c.
Albert Newhall,.....	Portland, Maine,.....	Mass.	None
James Shapley,.....	Portsmouth, N. H....	N. H.	None
Gardiner Greene,.....	Boston, Mass.....	Mass.	None
Enoch Parsons,.....	Hartford, Conn.....	Conn	None
Philip Allen,..	Providence, R. I.....	.. ...	None
E. T. Englesby,*.....	Burlington, Vt.....	Mass.	None
Isaac Lawrence.	New York,.....	N. Y.	None
Thomas L. Woodruff,.....	Trenton, N. J.....	N. J.	None
Nicholas Biddle,..... .	Philadelphia, ...	Penn	None
J. R. Black,*	New Castle, Del.....	Del..	None
John Donnell,.....	Baltimore,.....	Irel'd	None
Thomas Swann,.....	Washington City,.....	Md...	None
Richard Anderson,.	Richmond, Va..... ..	Virg..	None
John Huskee,.....	Fayetteville, N. C. ..	N. C.	None
Joseph Johnson,.....	Charleston, S. C.....	S. C.	None
John Cumming,.....	Savannah, Georgia,..	Irel'd	None
John Tilford,.....	Lexington, Ken.....	.....	None
Thomas Crutcher,*.....	Nashville, Tenn.....	Va. ..	[†]
Robert King,*.....	Knoxville, Tenn.....	Virg..	[†]
James Reynolds,...	Cincinnati, Ohio,....	Md...	None
John A. Fort,.....	New Orleans,.....	.....	None
Thomas Posey,*.....	Corydon, Indiana,...	Virg.	[†]
Gabriel Tichenor,..... .	Natchez, Mississippi,	N. J.	[†]
Henry Connar,*.....	Prairie du Rocher, Ill.	.....	[†]
Daniel M. Riggs,*.....	Tuskaloosa, Ala.....	N. C.	[†]
Thomas Biddle,*.....	St. Louis, Missouri,..	Penn.	[†]
A. Brackenridge,.....	Pittsburgh, Pa.....	Penn.	None
Thomas Rowland,.....	Detroit, Michigan,....	Penn.	[†]

* Those agents marked thus (*) are appointed under the 4th section of the act of April 24, 1816. All the other agents, who receive no compensation, hold their office by virtue of the act of the 10th of April, 1816, being Presidents of the offices of the Bank of the United States, with the exception of the agent at Philadelphia, who is at the head of the Parent Institution.

[†] Two per cent. on amount disbursed.

DISTRICT MILITIA OFFICERS.

NAMES.	RANK.	REMARKS.
Major General.		
Walter Smith,.....	19 April, 1827	
Brigadier General.		
James Thompson,.....	19 April, 1827	
Adjutant General.		
John Cox,.....	19 April, 1813	
Division Inspector.		
Christopher Vandeventer,	1 Sept..1824	
Brigadier Major & Inspector.		
Aaron Vail,.....	15 Aug...1827	1st Brigade
Brigadier Quarter Master.		
Bernard Hooe,..	3 April, 1827	2d Brigade
Judge Advocates.		
Eugine A. Vail, ...	3 Aug..1824	2d Brigade
James Dunlop, ...	11 Jan...1825	1st Brigade
Aide de Camp.		
Thomas L. McKenney, ..	1 Jan...1814	Aide de Camp to Maj. Gen. Smith

Officers of the First Legion, 1st Brigade Militia of the District of Columbia.

Colonel.		
James Corcoran,.....	19 April, 1827	
Lieut. Colonel.		
Thomas Corcoran,.....	25 Oct. ..1827	

WAR DEPARTMENT. *District Militia Officers.*

NAMES.	RANK.	REMARKS.
Major.		
William Jewell, ...	25 Oct. ..1827	
Captains.		
Wm. W. Corcoran.	9 April, 1825	Artillery
Charles Cruikshank,.....	9 April, 1825	Infantry
Richard Cruikshank,... ..	1 May, 1825	Infantry
Charles R. Bell,.....	1 May, 1825	Infantry
Thomas Wilson,.....	12 July, 1825	Rifle
James Thomas, ...	11 Oct...1825	Rifle
Thomas Donoho,..... ..	28 Sept...1826	Rifle
Thomas Fillebrown, jr....	12 Oct. ..1826	Aide to General Thompson
1st Lieutenants.		
John Marbury, ...	29 Sept.. 1824	Artillery
Abraham Hines,..... ...	11 Oct. ..1825	Rifle
Samuel J. Potts,.....	25 Sept.. 1826	Infantry
George Cover,.....	9 Oct... 1826	Artillery
Clement Cox, ...	12 Feb...1827	Infantry
Isaac Bartlett,.....	10 April, 1827	Rifle
John Holtzman,.....	12 May, 1827	Infantry
Jona. Phillips,.....	12 May, 1827	Infantry
James M. Cutts,.....	17 May, 1827	Infantry
Lewis S. Tschiffely,..	27 Sept..1827	Infantry
Sedley Woodward, ...	5 Oct....1827	Infantry
Thomas B. Griffin,.....	5 Oct....1827	Infantry
Wm. B. Lee, ...	5 Oct....1827	Infantry
2d Lieutenants.		
John N. Waters,.....	7 Oct. ..1824	Infantry
Isaac H. Wailes,.....	20 July, . 1825	Rifle
John R. Holt, ...	11 Oct.. .1825	Rifle
Jefferson Sessford,.....	28 Sept..1826	Rifle
Wm. Bussard,.....	9 Oct....1826	Artillery
Jacob Noyes,..	12 Feb...1827	Infantry
Geoge W. Hallery.....	10 April, 1827	Rifle
3d Lieutenants.		
Brooke Mackall,..	29 Sept..1824	Artillery

WAR DEPARTMENT. *District Militia Officers.*

NAMES.	RANK.	REMARKS.
Ezekiel Young,..	12 July, 1825	Rifle
James O'Bryan,.....	28 Sept.. 1826	Rifle
E. A. Eliason,.....	12 Feb... 1827	Infantry
John D. Clark,.....	10 April, 1827	Rifle
Ensigns.		
James Haughey,.....	8 May, 1827	Rifle
Peter Gannon,.....	17 May, 1827	Infantry
Robert Brooke, ...	5 Oct....1827	Infantry
Henry B. Robertson,.....	5 Oct... 1827	Infantry
Henry Trunnell,.....	5 Oct... 1827	Infantry
Otho M. Linthicum,.....	....	Surgeon's Mate

Officers of the Second Legion, 1st Brigade Militia of the District of Columbia.

Colonel.		
Christopher Andrews, ...	22 April, 1825	
Lieutenant Colonel.		
R. C. Weightman,.....	22 April, 1825	
Major.		
John Queen,.....	22 April, 1825	
Captains.		
Henry Naylor, ...	21 Aug.. 1824	Infantry
David Butler,.....	21 Aug.. 1824	Infantry
Chauncey Bestor,....	21 Aug.. 1824	Infantry
Samuel Burch,.....	21 Aug.. 1824	Artillery
W. W Seaton,.....	21 Aug.. 1824	Infantry
Philip Mauro,..	21 Aug.. 1824	Rifle
Peter Force,.....	29 Sept.. 1824	Artillery
William Hickey, ...	7 Oct... 1824	Infantry
Hy T. Weightman, ...	7 Oct... 1824	Infantry
Amon Woodward,.....	9 April, 1825	Infantry
Edmund Law,.....	22 April, 1825	Infantry
Peter G. Washington, ...	13 April, 1826	Infantry
John H. Reilly,....	1 May, 1826	Infantry

WAR DEPARTMENT. *District Militia Officers.*

NAMES.	RANK.	REMARKS.
E. S. Lewis,...	5 Aug..1826	Infantry
John E. Frost,.....	1 June, 1827	Infantry
1st Lieutenants.		
Jona. Prout,.....	21 Aug.. 1824	Rifle
Nath. Poor, ...	21 Aug.. 1824	Infantry
Jeremiah Elkins,....	7 Oct... 1824	Infantry
Nicholas Blasdell,.....	7 Oct.. 1824	Infantry
John Graefl,.....	7 Oct... 1824	Infantry
Vincent Massi, ...	7 June, 1825	Rifle
Wm Duncan,.....	25 Sept.. 1825	Artillery
Harvey Cruttenden,.....	1 Dec... 1825	Artillery
Aloys. Semmes, ...	13 April, 1826	Infantry
John Foy, ...	15 April, 1826	Infantry
Wm. A.Smallwood,.....	12 Oct...1826	Infantry
Lewis Johnson, ...	1 Nov..1826	Infantry
James Owner,.....	24 April, 1827	Infantry
2d Lieutenants.		
Daniel Munroe.	21 Aug.. 1824	Rifle
John B. Martin,.....	21 Aug.. 1824	Infantry
Dominick Young, ...	21 Aug.. 1824	Infantry
Benjamin M. Belt,...	21 Aug.. 1824	Infantry
Jared Whitney, ...	1 June..1825	Rifle
William Gunton, ...	25 Sept.. 1825	Artillery
Jos. Follensbee, ...	21 Feb... 1826	Artillery
Gregory Ennis, ...	15 April, 1826	Infantry
Thomas Blagden,..	24 April, 1827	Infantry
3d Lieutenants.		
William Speiden, ...	21 Aug.. 1824	Rifle
Caleb Buckingham,.....	4 Oct ..1825	Artillery
Thomas McIntosh, ...	3 Feb... 1826	Artillery
Ensigns.		
Aaron Van Coble,.....	7 Oct...1824	Infantry
Isaac Clark,.....	2 June, 1825	Infantry
Robert Keyworth,..	3 June, 1825	Infantry
Francis A. Dickens, ...	4 June, 1825	Infantry
George Collard,.....	1 May, 1826	Infantry
John McNahany, ...	24 June, 1826	Infantry
Robert Beall,.....	1 Sept..1826	Infantry

WAR DEPARTMENT. *District Militia Officers.*

NAMES.	RANK.	REMARKS.
John P. Stuart, ...	9 Feb.. 1827	Infantry
Dennis Vermillion, ...	24 April, 1827	Infantry
Robert Thruston, ...	25 April, 1827	Infantry
John G. Robinson,.....	14 May, 1827	Infantry
Alfred B. Thruston,.....	15 May, 1827	Infantry
John M'Cutchen, ...	25 May, 1827	Infantry
Charles L. Coltman,.....	26 May, 1827	Infantry
Wm. J. Stone,.....	30 May, 1827	Infantry
Wm. Mc L. Cripps, ...	31 May, 1827	Infantry
John Oswald Dunn, ...	1 June, 1827	Infantry
Wm. Ingle,..	2 June, 1827	Infantry
Surgeon.		
George W. May,.....		
Surgeon's Mates.		
J S. Gurnell, ...		
C. F. Wilstack, ...		
Jesse Ewell,.....		

Officers of the 1st Regiment, 2d Brigade Militia, District of Columbia.

Colonel.		
Wm. Minor,.....		
Lieutenant Colonel.		
... .		
Major.		
Alexander Hunter, ...		
Captains.		
Thomas J. Minor,.....	29 Mar..1819	Infantry
Thomas C. Tuly, ...	1 May, 1820	Rifle
Israel P. Thompson,.....	1 Aug.. 1821	Infantry
Aaron D. Harmon,.....	5 Jan...1824	Infantry
Robert L. White, ...	3 Aug.. 1824	.....
Timothy P. Andrews,....	3 Aug.. 1824	Cavalry
Wm. Slacum, ...	3 Aug.. 1824	.....
Theodore Meade, ...	27 Aug..1825	Infantry

WAR DEPARTMENT. *District Militia Officers.*

NAMES.	RANK.	REMARKS.
Orlando S. Morse,.....	9 May, 1826	Artillery
Wm. M. Steuart,.....	23 Aug...1826	Cavalry
John Dunlap, ...	16 Dec...1826	Infantry
Washington T. Harper,..	3 April, 1827	Infantry
Charles A. Alexander,.. ..	3 April, 1827	Infantry
1st Lieutenants.		
Robert Jamieson, ...	26 June, 1820	Infantry
Robert Conway,.....	21 Aug...1822	Artillery
Charles J. Cazenove,.....	1 Sept...1822	.....
James P. Coleman, ...	3 Aug.. 1824	Infantry
Richard Wood,....	3 Aug...1824	.....
Edward W. Clarke, ...	3 Aug...1824	Cavalry
Benjamin L. Lear,.....	3 Aug...1824	Infantry Aide deCamp
Thomas Turner,.....	23 Aug.. 1826	Cavlary
Ozen Josselyn,.....	28 Aug.. 1826	Artillery
John S. Preston,.....	16 Dec...1826	Infantry
James M. McRae, ...	3 April, 1827	Infantry
2d Lieutenants.		
John Gruver,..	3 Aug...1824	Rifle
Albert Fairfax,..	18 May, 1825	Cavalry
Horatio Day,..	9 May, 1826	Artillery
John H. Runnells,.....	10 Aug...1826	Infantry
George A. Adams,.....	23 Aug...1826	Cavalry
James C. Barry,.....	16 Dec...1826	Infantry
Robert T. Ramsay,.....	3 April, 1827	Infantry
Ensign.		
Horatio Ball,..	3 Aug...1824	.....
Cornets.		
Wm. Prentis,.....	3 Aug...1824	Cavalry
John G. Krouse, ...	23 Aug...1826	Cavalry
Surgeon.		
.....		
Surgeon's Mate.		
John B. Blake, ...	5 Feb...1825	Cavalry

NAVY DEPARTMENT. *Secretary and Clerks.*

NAVY DEPARTMENT.

NAMES AND OFFICES.	Where employed.	Where born.	Compensation, &c. D. C.
SECRETARY.			
Samuel L. Southard,.	Washington City	N. Jersey,	6000 00
CHIEF CLERK.			
Charles Hay,.....	.... ..do.....	Virginia,...	2000 00
CLERKS.			
John Boyle,*.....	.....do.....	Ireland,...	1600 00
Benjamin Homans,*.....	.....do.....	Mass.....	1400 00
Richard B Maury,†.....	.....do.....	Virginia,...	1400 00
William Cottringer,‡.....	.....do..	Penn.....	1000 00
Thomas Fillebrown, jr§...	..... do.....	Maine,....	1000 00
Thomas Miller,§.....	.....do.....	Virginia,...	900 00
John D. Simms,§.....	.....do..	Virginia,...	900 00
MESSENGERS.			
Nathan Eaton,.	.....do..... .	Mass.....	700 00
Frederick Lewis,.	.....do.....	Maryland,	350 00
NAVY COMMISSIONERS.			
John Rodgers, President..	.....do.....	Maryland,	3500 00
Thomas Tingey, ...	..... .do..	England,...	3500 00
Lewis Warrington,.....	..... do.....	Virginia,...	3500 00
SECRETARY.			
C. W. Goldsborough,.....	..... do.....	Maryland,	2000 00
CHIEF CLERK.			
Wm. G. Ridgely,..... ...	..... do.....	Maryland,	1600 00
CLERKS.			
John Green,..	.....do.....	Maryland,	1150 00
Joseph P. McCorkle,.....	.....do.....	Delaware,	1000 00
James Hutton,...	.....do	Penn.....	1000 00
Robert A. Slye,.....	.....do.....	Dist. Col..	1000 00
B. S. Randolph,.....	.....do.....	Virginia,...	800 00
DRAFTSMAN.			
C. Schwarz,.....	..... do.....	Germany,.	1000 00
MESSENGER.			
Richard Elliott, ...	.....do..... .	Conn.....	700 00

*Corresponding Clerks. †Register.
‡Warrant Clerk. §Recording and Copying Clerks.

NAVY DEPARTMENT. *Navy List.. Captains.*

NAMES.	Dates of Commissions.	Where born.	Where Stationed.
CAPTAINS.....33			
John Rodgers, ...	5 Mar. 1799	Md ..	Pres't Navy Board.
James Barron,.	22 May ..do	Vir...	Comd't N. Y'd Gos.
Wm. Bainbridge,....	20 May..1800	N. J..	Com'g N. Yd. Phil.
Thomas Tingey, ..	22 Nov ..1804	Eng..	Navy Commissioner
Charles Stewart,. ..	22 Apr.. 1806	Penn.	Waiting orders.
Isaac Hull,....	23 ..do.. do..	Conn.	On leave.
Isaac Chauncey,. ...	24 ..do.. do..	Conn.	Comd't N. Yd N. Y.
Jacob Jones,.....	3 Mar. 1813	Del ..	Com'g Pacific Squad
Charles Morris,.....	5 ..do.. do..	Conn.	Com'g N. Yd. Char.
Arthur Sinclair,.	24 July,..do..	Vir. ..	Com'g afloat Norf'lk
Lewis Warrington,..	22 Nov. 1814,	Vir ..	Com'r Navy Board.
William M. Crane,..	24 ..do.. do..	N. J.	Com'g Med Squad.
James T. Leonard,...	4 Feb...1815	N. Y.	Waiting orders.
James Biddle,.....	28 ..do.. do..	Penn.	Com'g Brazil.Squad
Charles G. Ridgeley.	28 ..do.. do..	Md...	Com'g W. I Squad.
Daniel T. Patterson,	28 ..do.. do..	N. Y.	Com'g fr.Constitut'n
Melan. T. Woolsey,..	27 April, 1816	N. Y	Comd't N. Yd. Pen.
John O. Creighton,...	27 ..do.. do..	N. Y.	Comd't N. Y Ports.
John Downes, ...	5 Mar.. 1817	Mass.	Delaware 74
John D. Henley,.....	5 ..do.. do..	Vir...	Com'g Naval Officer Baltimore
Jesse D. Elliott,.	27 ..do.. 1818	Md...	On leave
Robert Henley,.....	3 ..do.. 1825	Vir...	Com'g Naval officer Charleston, S. C.
Stephen Cassin,.....	3 ..do.. do..	Penn..	Waiting orders
James Renshaw,.....	3 ..do.. do..	Penn .	Waiting orders
Thomas Brown,.....	3 ..do.. do..	Del...	Waiting orders
C. C. B. Thompson,..	3 ..do.. do..	Vir...	Waiting orders
Alex. S. Wadsworth,	3 ..do.. do..	Me...	Insp. ordn'ce & am.
George W. Rodgers,..	3 ..do.. do..	Md...	Waiting orders
George C. Read,.....	3 ..do.. do..	Irl'd..	Waiting orders
Henry E. Ballard,. ..	3 ..do.. do..	Md...	Waiting orders
David Deacon,.....	24 Jan. 1826,	N. J .	Waiting orders
Samuel Woodhouse,.	3 Mar 1827,	Penn	Waiting orders
Joseph J. Nicholson, .	3 ..do.. do..	Md...	Waiting orders
MAST'RS COM'DT...29			
William Carter,.....	27 April,1816,	N. C.	Not on duty
Wolcott Chauncey,..	5 Mar. 1817,	Conn.	On leave
E. P. Kennedy,.....	5 ..do.. do..	Md...	Navy Yard, Norfolk

NAVY DEPARTMENT. *Navy List..Lieutenants.*

NAMES.	Dates of Commissions	Where born.	Where Stationed.
Alexander J. Dallas,	5 Mar. 1817,	Penn.	Navy Yd. Philad.
John B. Nicholson,. .	5 ..do.. do..	Vir...	Sloop Ontario
B. V. Hoffman,.....	5 ..do.. do..	N. Y.	Sloop Boston
Jesse Wilkinson,.....	18 Apr..1818,	Vir...	Corv't John Adams
George Budd,.....	28 Mar. 1820,	Md...	Sloop Natchez
T.Ap. Catesby Jones,	28 ..do.. do	Vir...	Sloop Peacock
John Porter,.	28 ..do.. do..	Md...	Waiting orders
Wm. B. Finch,.....	28 ..do.. do..	Eng..	Sloop Vincennes
Wm. B. Shubrick,...	28 ..do.. do..	S. C..	Rendezvous Balt.
Benjamin W. Booth,	28 ..do.. do..	Vir...	Sloop Lexington
Alexander Claxton,..	28 ..do.. do..	Penn.	Sloop Hornet
Charles W. Morgan,.	15 April, do..	Vir...	Rendezvous N.York
Lawrence Kearny,..	3 Mar. 1825,	N. J..	Sloop Warren
Foxhall A. Parker, ..	3 ..do.. do..	Vir ..	Navy Yard N. York
Edward R. M'Call,..	3 ..do.. do..	S. C..	Navy Yd.Pensacola
Daniel Turner,.....	3 ..do.. do..	R. I..	Sloop Erie
David Conner,.....	3 ..do.. do..	Penn.	Rendezvous Philad.
John Gallagher,.....	3 ..do.. do..	Penn	N. Yd. Charlest'wn
Thomas H. Stevens,.	3 ..do.. do..	S. C.	Navy Yd. Washg'tn
William M. Hunter,.	21 Mar. 1826,	Penn	Receiv'g ship,Philad
John D. Sloat,.	21 ..do.. do..	N. Y	Waiting orders
Matthew C. Perry,...	21 ..do.. do..	R. I..	Rendezvous Boston
Charles W. Skinner,	3 Mar. 1827,	Me...	Rendezvous Norfolk
Otho Norris,.....	3 ..do.. do..	Md...	On leave
John T. Newton,....	3 ..do.. do..	Vir...	Receiving ship, N.Y
Joseph Smith,.....	3 ..do.. do..	Mass.	Rec'g ship Chs'town
LIEUTENANTS..231			
James P. Oellers,	24 July, 1813,	Penn.	Not on duty
Samuel W. Adams,,..	24 ..do.. do..	N. H.	Receiving ship N. Y
Frederick W. Smith,	24 ..do.. do..	N. J	Waiting orders
Lawrence Rousseau,	24 ..do.. do..	Lou..	Dolphin
George W. Storer, ..	24 ..do.. do..	N. H.	N. Yd. Ports'th,N.H
Robert M. Rose,....	24 ..do.. do..	Virg..	N. Yd. Gosport
Beverly Kennon, ...	24 ..do.. do..	Virg..	On leave
Edward R. Shubrick, 1814.	9 Oct... do..	S.C..	N. Yard, Pensacola
Francis H. Gregory,	28 June, 1814,	Conn.	N. Yard, New-York
John H. Clack, ...	9 Dec... do..	Virg..	Waiting orders
Philip F. Voorhees,..	9 ..do.. do..	N. J.	On leave
Benjamin Cooper,....	9 ..do.. do..	N. J.	Com'g Sch. Porpoise

NAVY DEPARTMENT. *Navy List..Lieutenants.*

NAMES.	Dates of Commissions.	Where born.	Where Stationed.
William L. Gordon,	9 Dec. 1814,	Virg..	Mediter'an squadron
Silas Duncan, ...	9 ..do.. do..	N. J	Waiting orders
James Ramage,.....	9 ..do.. do..	Irel'd	Delaware 74
David Geisinger, ...	9 ..do.. do..	Md ..	N. Yd. Philadelphia
Robert F. Stockton,..	9 ..do.. do..	N. J.	Surveying
Isaac M'Keever, ...	9 ..do.. do..	Penn.	Com'g Sch'r Shark
John P. Zantzinger,	9 ..do.. do..	Penn.	On leave
Charles E. Crowley,	9 ..do.. do..	S. C.	Erie
William D. Salter, ..	9 ..do.. do..	N. Y.	Macedonian
Charles S. M'Cauley,	9 ..do.. do..	Penn	Sloop Boston
John H. Bell,.....	9 ..do.. do..	N. C.	Re'g vess. Baltimore
Thomas M. Newell,	9 ..do.. do..	Geo..	Delaware 74
Elie A. F. Vallette,..	9 ..do.. do..	Virg..	Constitution
William A. Spencer,	9 ..do.. do..	N. Y.	Waiting orders
Thomas T. Webb, ..	9 ..do.. do..	Virg..	On leave
John Percival, ...	9 ..do.. do..	Mass.	On leave
John H. Aulick,.....	9 ..do.. do..	Virg..	Brandywine
William V. Taylor,..	9 ..do.. do..	R. I..	N. Yd. Charlestown
Mervine P. Mix, ...	9 ..do.. do..	Conn.	On leave
Bladen Dulany,.....	9 ..do.. do..	Virg..	Frigate Java
Silas H. Stringham,..	9 ..do.. do..	N. Y.	On leave
Wm. A. C. Farragut,	9 ..do.. do..	Tenn.	N. Yard, Pensacola
George B. M'Culloh,	9 ..do.. do..	Penn.	Mediterranean
Stephen Champlin, ..	9 ..do.. do..	R. I..	Leave of absence
1815.			
Isaac Mayo, ...	4 Feb. 1815.	Md ..	On leave
William K. Latimer,	4 ..do.. do..	Md ..	Comm'g Grampus
William Mervine, . ..	4 ..do.. do..	Penn.	Sloop Natchez
Thomas Crabb,.....	4 ..do.. do..	Md...	Frigate Java
Edward B. Babbit, ..	1 May, do..	Mass.	On leave
Thomas Paine, jr....	1 Dec.. do..	R. I..	Furlough
1816.			
James Armstrong,....	27 April, 1816,	.....	On leave
Joseph Smoot, ...	27 ..do.. do..	.... .	Sloop Peacock
Robert B. Randolph,	27 ..do.. do..	Vir ..	Mediterranean
Samuel L. Breese, ..	27 ..do.. do..	N. Y.	Sloop Lexington
John Evans, ...	27 ..do.. do..	Penn.	Rec'g vessel, N. Y
Benjamin Page, jr. ..	27 ..do.. do..	Eng..	Sloop Natchez
John T. Ritchie, ...	27 ..do.. do..	Md...	Sloop Hornet
John A. Wish, ...	27 ..do.. do..	S. C.	Not on duty
John Gwinn, ...	27 ..do.. do..	Md...	Macedonian
Thomas W. Wyman,	27 ..do.. do..	Mass.	On leave

NAVY DEPARTMENT. *Navy List..Lieutenants.*

NAMES.	Dates of Commissions.	Where born.	Where Stationed.
Andrew Fitzhugh,..	27 April, 1816,	Vir ..	On leave
John K. Carter,....	27 ..do.. do..	N. Y	New-York, sick
Joseph Cross,.....	27 ..do.. do..	Md...	Brandywine
Abra'm S. Ten Eick,	27 ..do.. do..	N. J.	Delaware 74
Thos. S. Hamersley	27 ..do.. do..	Vir ..	Waiting orders
John White, ...	27 ..do.. do..	Mass.	Rec'g ship, Ch'stown
William M. Robins,..	27 ..do.. do..	Md...	On leave
Hiram Paulding, ...	27 ..do.. do..	.....	On leave
Jona. D. Williamson,	27 ..do.. do..	N. J	On leave
1817.			
Uriah P. Levy,.....	5 Mar. 1817,	Penn.	On leave
Charles Boarman, ..	5 ..do.. do..	Md ..	Frigate Java
French Forrest,.	5 ..do.. do..	Md ..	Sloop Lexington
Edgar Freeman, ...	5 ..do.. do..	N. J.	Rec'g ship, N. York
Wm. E. M'Kenney,..	5 ..do.. do..	N. Y	On leave
William J. Belt,.....	5 ..do.. do..	Md...	Leave of absence
Chas. H. Caldwell,..	5 . do.. do..	Eng..	On leave
William Jamesson,..	5 ..do.. do..	Vir...	Waiting orders
William Boerum,....	5 ..do . do..	N. Y.	Macedonian
Chas. L. Williamson,	5 ..do.. do..	N. J.	Delaware 74
Charles Gauntt,.....	5 ..do.. do..	N. J.	Sloop Warren
William W. Ramsay,	5 ..do.. do..	Vir ..	Pacific
Ralph Voorhees,.....	5 ..do.. do..	N. J	Leave of absence
Henry Henry,.....	5 ..do.. do..	Md...	Waiting orders
Samuel W. Downing,	5 ..do.. do..	N. J.	Waiting orders
William Pottenger,..	5 ..do.. do..	Md...	Waiting orders
Henry W. Ogden,....	5 ..do.. do..	N. J	Sloop Vincennes
Alexander Eskridge,..	5 ..do.. do..	Vir...	Leave of absence
Ebenezer Ridgeway,	5 ..do.. do..	Mass.	Delaware 74
Thomas A. Conover,	5 ..do.. do..	N. J	Waiting orders
Arch. S. Campbell,...	5 ..do.. do..	Vir...	Pensacola
William Taylor, ...	5 ..do.. do..	Vir...	Mediterranean
John C. Long, ...	5 ..do.. do..	.....	On leave
John H. Graham,....	5 ..do.. do..	Ver ..	Rendezvous, N. Y.
John H. Lee,.....	5 ..do.. do..	Vir...	Waiting orders
1818			
James M. M'Intosh,	1 April, 1818	Ga...	Leave of absence
Josiah Tatnall,.....	1 ..do.. do..	Ga...	Leave of absence
William T. Temple,	1 ..do.. do..	Vir...	Receiv'g ship, Balt.
Hugh N. Page, ...	1 ..do.. do..	Vir...	Sloop Peacock
John A. Cook, ...	1 ..do.. do..	D. C.	Mediterranean
William Inman,.....	1 ..do.. do..	N. Y.	Leave of absence

NAVY DEPARTMENT. *Navy List..Lieutenants.*

NAMES.	Dates of Commissions.	Where born.	Where Stationed.
Joel Abbot,.....	1 April, 1813	Mass.	Sloop Warren
Lewis E. Simonds,..	1 ..do.. do..	.....	On leave
John M. Dale, ...	1 ..do.. do..	Penn.	Waiting orders
H. H. Cocke, ...	1 ..do.. do..	Vir...	Waiting orders
Wm. J. M'Cluney,..	1 ..do.. do..	Penn	Waiting orders
E. D. Whitlock,....	1 ..do.. do .	N. J.	Rec'g ship,Ch'stown
James Goodrum, ...	1 ..do.. do..	Vir...	Waiting orders
J. B Montgomery,..	1 ..do.. do..	N. J.	Leave of absence
Horace B. Sawyer,	1 ..do.. do..	Ver.	Sloop Warren
C. K. Stribling,.....	1 ..do.. do..	S. C..	Brandywine
Joshua R. Sands.....	1 ..do.. do..	N. Y.	New-York station
Allen Griffin,.....	1 ..do.. do..	Md...	On leave
1820.			
John J. Young,.....	28 Mar. 1820	N. Y.	Leave of absence
Charles H. Bell, ...	28 ..do ..do..	N. Y.	Waiting orders
Abraham Bigelow. ..	28 ..do ..do..	Mass.	Macedonian
Henry C. Newton, ..	28 ..do ..do..	Vir...	Schooner Dolphin
Frank Ellery,.....	28 ..do ..do..	R. Is.	On leave
Frederick Varnum, ..	28 ..do ..do..	Mass.	Sloop Vincennes
Joseph R. Jarvis,...	28 ..do ..do..	Mass.	On leave
Thomas W. Freelon,	28 ..do ..do..	N. Y.	Waiting orders
James Williams, ...	28 ..do ..do..	.....	On leave
Saml. W Le Compte,	28 ..do ..do..	Md...	Leave of absence
Charles T. Platt,....	28 ..do ..do..	N. Y.	Frigate Java
1821.			
Wm. M. Armstrong,	3 Mar. 1821	Ky...	On leave
Wm. F. Shields,.....	3 do.. ..do..	Ga....	Mediterranean
G. J. Pendergrast,...	3 do.. ..do..	Ky....	On leave
Wm. C. Nicholson,..	3 do.. ..do..	.....	On leave
1822.			
James B. Cooper,....	22 April, 1822	N. J.	Navy Yard, Philad.
1825.			
Daniel H Mackey,..	13 Jan...1825	Penn.	On leave
E. W. Carpender, ...	13..do... do..	N. Y.	Waiting orders
John L Saunders, ..	13..do... do..	Vir...	Frigate Java
Joseph B. Hull,.....	13..do... do..	N. Y.	On leave
Jott Stone Paine,....	13..do... do..	Me...	Waiting orders
John E. Prentiss, ...	13..do... do..	Mass.	Rendezvous, Boston
John M. Sullivan, ..	13..do. . do..	N. Y.	Sloop Vincennes
Joseph Moorehead,..	13..do... do..	Md...	Rendezvous, Phil.
Thomas Petigru, ...	13..do... do..	S. C..	On leave
Augustus Cutts, jr...	13..do... do..	Me...	On leave

NAVY DEPARTMENT. *Navy List..Lieutenants.*

NAMES.	Dates of Commissions.	Where born.	Where Stationed.
John S. Chauncey,...	13 Jan... 1825	N. Y.	Delaware 74
Irvine Shubrick,.....	13..do.. do..	S. C..	Delaware 74
Charles Ellery, ...	13..do.. do..	R. Is	On leave
Thomas R. Gerry, ..	13..do.. do..	Mass.	Leave of absence
John Kelly,..... ...	13..do.. do..	Penn.	Navy Yd. Wash'ton
Edmund Byrne,.....	13..do.. do..	Penn.	Delaware 74
Edward S Johnson, .	13..do.. do..	R. Is	Sloop Natchez
William H. Gardner.	13..do.. do..	Md...	Rendezvous, Norf'k
David G Farragut, .	13..do.. do..	Tenn.	Rec'g ship, Norfolk
Richard S. Pinckney,	13..do.. do..	S. C..	Waiting orders
Stephen B. Wilson,..	13 ..do.. do..	N. Y.	Rendezvous Balt.
Edward C. Rutledge,	13 ..do. do..	S. C	On leave
William S. Harris,...	13 ..do.. do..	Ken..	Delaware 74
Thomas Dornin, ...	13 ..do.. do..	Irl'd...	Brandywine
R B. Cunningham,..	13 ..do.. do..	Vir ..	Brandywine
James Glynn,.... ...	13 ..do.. do..	Penn.	Waiting orders
Joseph Myers,.	13 ..do.. do..	N. C..	On leave
Wm. C. Wetmore,....	13 ..do.. do..	N. Y.	Waiting orders
Wm. B. Nicholson,..	13 ..do.. do..	Md ..	Natchez
Thomas R. Gedney,..	13 ..do.. do..	S. C.	Mediterranean
John Bubier,.....	13 ..do.. do..	Mass.	Waiting orders
Victor M. Randolph,	13 ..do.. do..	Vir...	W. I. squadron
Joseph Cutts, jr.....	13 ..do.. do..	Me...	Sick
Jacob Crowninshield.	13 ..do.. do..	Mass.	Sloop Erie
Frederick Engle,.	13 ..do.. do..	Penn..	Brandywine
A. J. D Browne,.....	13 ..do.. do..	Conn.	Sloop Boston
Jesse Smith,.	13 ..do.. do..	Mass.	Waiting orders
John H. Smith,.....	13 ..do.. do..	N. Y.	Furlough
Francis Sanderson,..	13 ..do.. do..	Md...	On leave
John Rudd,.....	13 ..do.. do..	R. I..	Brandywine
Russell Baldwin,....	13 ..do.. do..	Mass.	Mediterranean
John. W Sherburne,	13 ..do.. do..	N. H.	Surveying
Robert Ritchie,.....	13 ..do.. do..	Penn	On leave
David R. Stewart,...	13 ..do.. do..	Md...	Shark
Wm. W. M'Kean,...	13 ..do.. do..	Penn.	Delaware 74
Benj. Tallmadge, jr..	13 ..do.. do..	Conn.	Constitution
Franklin Buchanan,..	13 ..do.. do..	Md...	Sloop Natchez
Hubbard H Hobbs,..	13 ..do.. do..	Vir...	Waiting orders
Samuel Mercer,.....	13 ..do.. do..	Md ..	Waiting orders
Charles Lowndes,....	13 ..do.. do..	Md ..	Waiting orders
L. M. Goldsborough,.	13 ..do.. do..	D. C.	Mediterranean
George N. Hollins,...	13 ..do.. do..	Md...	Grampus

NAVY DEPARTMENT. *Navy List..Lieutenants.*

NAMES.	Dates of Commissions.	Where born.	Where Stationed.
D. N. Ingraham,.....	13 Jan. 1825,	S. C..	Sloop Lexington
John Marston, jr.....	13 ..do.. do..	Mass.	Brandywine
Henry Bruce,.....	13 ..do.. do..	Me ..	Recv'g ship at Bost'n
William D. Newman,	13 ..do.. do..	N. Y.	Leave of absence
Henry A. Adams,...	13 ..do.. do..	Penn	Leave of absence
Alex. B. Pinkham,...	13 ..do.. do..	Mass	John Adams
Wm. H. Homer,.....	13 ..do.. do..	.....	On leave
James D. Knight,....	13 ..do.. do..	S. C..	Furlough
Joseph Mattison,....	13 ..do. do..	.....	Leave of absence
William S. Walker,..	13 ..do.. do..	N. H.	Sloop Erie
Alexander Slidell,....	13 .do.. do..	.....	Waiting orders
James G. Boughan,..	13 ..do.. do..	Vir...	Pensacola
George F. Pearson,..	13 ..do.. do..	N. H.	Ontario
1826.			
James T. Gerry,.	28 Apr. 1826,	Mass.	Leave of absence
John S. Nicholas,....	28 ..do.. do..	Vir...	Dolphin
Samuel F. Dupont,..	28 ..do.. do..	N. J..	On leave
William L. Hudson, .	28 ..do.. do..	N. Y.	Sloop Warren
Wm. H. Campbell,..	28 ..do.. do..	Md...	W. I. squadron
J. M. Nicholson,.....	28 ..do.. do..	Md...	Waiting orders
James P. Wilson,....	28 ..do.. do..	Md...	W. I. squadron
G. A. Magruder,.....	28 ..do . do .	Va. ..	Sloop Vincennes
J. Edward Calhoun,.	28 ..do.. do..	S. C..	Sloop Boston
John Pope,.....	28 ..do.. do..	Mass.	Constitution
Henry D. Scott,.....	28 ..do.. do..	Md ..	Gosport ordinary
Levin M. Powell,....	28 ..do.. do..	Vir ..	Delaware 74
Charles Wilkes, jr...	28 ..do.. do..	N. Y.	Waiting orders
Elisha Peck,..	28 ..do.. do..	Conn.	Frigate Java
John R. Coxe, jr....	28 ..do . do..	Penn..	Sloop Hornet
William Seton,.....	28 ..do . do..	N. Y.	On leave
John A. Carr,.....	28 ..do.. do..	Md ..	Porpoise
A. H. Hopkinson,....	28 ..do.. do..	Penn..	Sloop Lexington
Thomas J. Manning,	28 ..do.. do..	N. J..	Porpoise
William Pearson,....	28 ..do.. do..	N. J..	Sloop Hornet
William Foster,.....	28 ..do.. do..	N. J..	Not on duty
Wm. L. Howard,....	28 ..do.. do..	N. J..	Waiting orders
William P. Piercy,...	28 ..do.. do..	Penn..	On leave
Richard A. Jones,....	28 ..do.. do..	N. Y.	Brandywine
Arch. R. Bogardus,..	28 ..do.. do..	N. Y.	Schr. Shark
John Swartwout,.....	28 . do.. do..	N. Y.	Recv'g ship N. York
Thomas J. Leib,.....	28 ..do.. do..	Penn..	Shark

NAVY DEPARTMENT. *Navy List..Surgeons.*

NAMES.	Dates of Commissions.	Where born.	Where Stationed.
1827.			
John W. West,.....	3 Mar. 1827,	Penn.	Waiting orders
Thomas O. Selfridge,	3 ..do.. do..	Mass.	Waiting orders
Reuben R. Pinkham,.	3 ..do.. do..	Mass.	Waiting orders
Henry Eagle, jr.....	3 ..do.. do..	N. Y.	Waiting orders
Andrew K. Long,....	3 ..do.. do..	Md...	Waiting orders
Gersh. J. Van Brunt,	3 . do.. do..	N. J.	Waiting orders
Samuel B. Cocke,....	3 ..do.. do..	Vir...	W. I. squadron
George S. Blake,.....	3 ..do.. do..	Mass.	Waiting orders
Zach. F. Johnston,....	3 ..do.. do..	Md...	Waiting orders
Samuel Barron,.....	3 ..do.. do..	Vir...	Sloop Lexington
George Izard, jr.....	3 ..do.. do..	Penn.	Erie
Robert W. Jones,....	3 ..do.. do..	N. Y.	Waiting orders
Alex. G. Gordon,....	3 ..do.. do..	D. C.	On leave
Albert G. Slaughter,.	3 ..do.. do..	Vir...	Delaware 74
Stern Humphreys,....	3 ..do.. do..	N. Y.	Waiting orders
John Marshall,.....	3 ..do.. do..	Vir...	Waiting orders
T. McK. Buchanan,.	3 ..do.. do..	Md...	Waiting orders
Theodorus Bailey,...	3 ..do.. do..	N. Y.	Waiting orders
Alex. M. Mull,.....	3 ..do.. do..	Irl'd..	Waiting orders
SURGEONS...38.			
Edward Cutbush,....	24 June,1799,	Penn..	N. Hos'l, Wash'n.
Samuel R. Marshall,	16 Jan. 1800,	Barb..	N. Hos'l New-York
Lewis Heermann,....	27 Nov. 1804,	Germ.	Leave of absence
Jonathan Cowdery,..	27 ..do.. do..	Mass.	Norfolk station
William P.C. Barton,	28 June, do..	Penn.	N. Yd. Philadelphia
George Logan, ...	21 April,1810,	S. C.	Charl'n,S.C. Unwell
Thomas Harris, ...	6 July, 1812,	Penn.	Navy Hospital, Phil.
William Turk, ...	24 July, 1813,	N. Y.	Navy Hosp. Boston
Hyde Ray, ...	24 ..do.. do..	Md ..	Frigate Java
W. W. Buchanan, ..	21 Dec. 1812,	N. J.	On leave
Gerard Dayers,.... .	24 July, 1813,	Fland	N. Yd. Charlestown
Benjamin P. Kissam,	24 ..do.. do..	N. Y.	Leave of absence
John A. Kearney,....	24 ..do.. do..	Irel'd,	Delaware 74
Bailey Washington,..	24 ..do.. do..	Vir...	On leave
William Swift, ...	15 April,1814,	Mass.	Sloop Erie
Thomas B. Salter, ..	22 May, 1815,	N. J	N. Yard, Pensacola
Peter Christie, ...	27 April,1816,	N. J.	On leave
Samuel Jackson, ...	27 Mar. 1818,	N. Y.	Leave of absence
Andrew B. Cooke, ..	27 ..do.. do..	N. Y.	N. Yd. New-York

NAVY DEPARTMENT. *Navy List..Surgeons' Mates.*

NAMES.	Dates of Commissions.	Where born.	Where Stationed.
Leonard Osborne,...	27 Mar. 1818,	Eng..	M'ne Barracks, H.Q
Thomas Williamson,	27 ..do.. do..	Md...	Navy Hosp. Gosport
George S. Sproston,..	27 ..do.. do..	Md...	Rendezvous, Balt're
Elnathun Judson,....	27 ..do.. do..	Mass.	On leave
Benajah Ticknor,....	10 July, 1824,	Ver..	Macedonian
Mordecai Morgan, ..	10 ..do.. do..	Penn.	Rendezvous, Phil'a
Thomas J. Boyd,....	10 ..do.. do..	Del...	Brandywine
William Birchmore,..	10 ..do.. do..	Eng..	Rendezvous, Boston
James Cornick,.....	2 May, 1825,	Vir ..	Constitution
Charles Chase, ...	3 ..do.. do..	Me...	Sloop Natchez
D. S. Edwards,.....	5 .do.. do..	Conn.	Sloop Boston
Isaac Hulse, ...	6 . do.. do..	N. Y.	Pensacola
A. M. Montgomery,..	7 ..do.. do..	N. J.	N. Hosp. New-York
John S. Wily, ...	9 ..do.. do..	.....	Ontario
George Terrill,.....	22 May, 1826,	Vir...	Sloop Warren
John Haslett,.....	23 ..do.. do..	S. C.	New-York
E. L. Dubarry,.....	24 ..do.. do..	Penn	On leave
Henry W. Bassett,..	25 ..do.. do..	Mo ..	Hornet
James Page, ...	23 April, 1827,	Md ..	Sloop Lexington
SURG'NS' MATES..40			
William Belt,.....	23 Sept. 1811,	.. ...	Sloop Peacock
T. V. Wiesenthal,...	23 ..do.. do..	Md...	Navy Hosp. Gosport
James R. Boyce, ...	27 April.1816,	Vir...	Sloop Vincennes
William Williamson,	28 Mar 1820,	N. J.	Sloop Erie
Stephen Rapalje,....	26 May, 1824,	.....	John Adams
Benjamin R Tinslar,	26 . do.. do..	.....	New York
Waters Smith, ...	26 ..do.. do..	N. Y.	On leave
Cornelius Moore,....	26 ..do.. do..	N. Y.	Hosp Philadelphia
Thomas J. Bradner,..	26 ..do.. do..	.....	Dolphin
Benjamin F. Bache,	9 July, 1824,	Vir...	On leave
R. P. Macomber,....	13 ..do.. do..	R. I.	Porpoise
Augustus A. Adee,...	15 ..do.. do..	N. Y.	Shark
John R. Chandler, .	14 Nov.. do..	D. C.	On leave
Thomas Dillard, ...	15 ..do.. do..	Vir...	Charlestown
Augustin P. Beers,...	16 ..do.. do..	N Y	On leave
Richard Kennon,....	17 ..do.. do..	Vir...	Delaware 74
John H. Imlay,.....	16 ..do.. do..	N. J.	Sloop Boston
James M Greene,....	20 April, 1825,	Irel'd,	On leave—sick
Gideon White, jr. ..	2 May,..do..	Md...	Sloop Warren
William Plumstead,..	13 ..do.. do..	Penn.	Java

NAVY DEPARTMENT. *Navy List...Pursers.*

NAMES.	Dates of Commissions.	Where born.	Where Stationed.
George W. Codwise,	14 May, 1825	W.In	On leave
John F Brooke,.....	16 ..do.. do..	Vir...	Constitution
Charles Wayne	29 Aug.. do..	Penn	Pensacola
Henry S. Coulter,....	26 May, 1826	Md ..	Macedonian
G. R B. Horner,....	26 ..do.. do..	Vir...	Macedonian
Robert J. Dodd, ...	29 ..do.. do..	Penn.	Sloop Lexington
William Seal, ...	24 June, do..	Del ..	Brandywine
Samuel G. Clarkson,	8 Aug't, do..	Penn.	W. I Squadron
Henry C. Pratt, [ger,	9 ..do ..do..	Penn	Delaware
W.S W. Ruschenber	10 ..do ..do..	N. J.	Pacific
Samuel B. Malone ..	11 ..do ..do..	Vir...	Pacific
Samuel W. Ruff, ...	12 . do ..do..	Vir...	Java
William C. M'[illegible]all, ..	14 ..do ..do .	Penn	Pacific
Mifflin Coulter,..	15 ..do ..do..	Md...	W. I. Squadron
William Johnson,....	16 ..do ..do..	Del ..	Sloop Hornet
John Denny, ...	17 ..do ..do..	Md...	Sloop Lexington
Samuel Moseley, . ..	17 . do ..do..	.....	Mediterranean
Wm Fairlie Patton.	17 ..do ..do..	Vir ..	Brandywine
George W. Palmer..	18 ..do ..do..	.....	On leave—sick
H. Lindsley, acting	22 Sept. 1817,	N. J.	M'ne Barracks, H Q
PURSERS..42.			
Isaac Garretson, ...	25 April, 1812	Penn	Baltimore station
Clement S. Huntt, ..	23 ..do.. do..	Md...	Navy Yd. Philad.
Gwinn Harris, ...	23 ..do.. do..	Md ..	Frigate Java
John H. Carr,.....	23 ..do.. do..	Eng..	Philadelphia station
Nathaniel Lyde, ...	23 ..do.. do..	Mass.	N.Y.Portsm'th,N.H.
Samuel Hambleton,..	23 ..do.. do..	Md...	N. Yd. Pensacola
John B. Timberlake,	23 . do.. do..	Vir..	Constitution
Thomas I. Chew,....	23 ..do.. do..	Conn	New York station
Lewis Deblois, ...	23 ..do.. do..	Mass.	Not on duty
Fran. A. Thornton,..	23 ..do.. do..	Vir..	On leave
James M Halsey, ..	23 ..do.. do..	N. Y	Leave of absence
Edward Fitzgerald,..	23 ..do.. do..	Penn	Navy Yard,Gosport
Alex. P. Darrah, ...	23 ..do.. do..	Del ..	Macedonian
William S. Rogers,..	26 Feb...1813	R. Is.	Boston station
Samuel P. Todd, ...	1 Mar.. do..	Penn.	On leave
George Beale, ...	24 July,..do..	.....	On leave
James H. Clark, ...	24..do... do..	Conn	Navy Yard, N.York
Joseph Wilson,.....	24..do... do..	Mass	Navy Yard, Boston
Joseph B Wilkinson,	26 Mar.. 1814	Ky..	New Orleans
William Sinclair,....	26..do .. do..	Mass.	Ch'ston, S.C. station

NAVY DEPARTMENT *Navy List..Chaplains. &c.*

NAMES.	Dates of Commissions.	Where born.	Where Stationed.
John N[illegible]old, ...	1 Ma[illegible]..1815	Penn	Sloop Lexington
Timothy Winn	17 May, do..	Mass.	N. Y. Washington
William M. Sands,..	30..do ..do..	N. Y.	Sloop Vincennes
Joseph H. Terry.....	6 June, do..	N. Y.	On leave
Thomas Breese, ...	8 July,..do..	R. Is	Waiting orders
Gardner Thomas,....	12..do... do..	Mass	Warren
John De Bree, ...	29 Dec...1817	N. J.	Rec'v'g ship, Norf'k
Charles O. Handy, ..	29..do .. do..	R. Is.	Waiting orders.
Silas Bu[illegible]	29..do .. do..	Conn.	Delaware 74
Edward N. Cox,....	28 Mar..1820	Md..	Brandywine
Nathaniel H. Perry,	28..do .. do..	R. Is.	Waiting orders
John N. Hambleton,	26 May, 182[illegible]	Md..	John Adams
Joseph Watson,.....	26..do .. do..	Mass.	Sloop Boston
William M'Murtrie, .	26..do .. do..	Penn.	Sloop Ontario
Garrett R. Barry,....	3 Mar..1825	Penn	Leave of absence
Wm. P. Zantzinger,	3..do .. do..	Penn.	On leave
Danl. M'F. Thornton,	3..do... do..	Vir..	Sloop Erie
Josian Colston, ...	28 May, do..	Md..	Sloop Natchez
Robert Pottenger,....	16 July,..do..	Md..	Sloop Hornet
Dudley Walker, ...	21 Aug.. 1826	Mass	Sloop Peacock
M'Kean Buchanan,..	21..do .. do..	Md..	Dolphin
Henry Etting,..	7 Nov...do..	Md ..	Shark
CHAPLAINS..9.			
John Cook,.....	19 May, 1812	Eng..	Not on duty
James Brooks, ...	28 Dec.. 1818	Vir...	Navy Yd. N. York
James Everett, ...	28..do .. do..	Mass.	Navy Yard, Boston
A[illegible]gton Searle,... ..	27 April, 1820	N. H	Delaware 74
Cave Jones.....	26 May, 1824	N. Y.	Naval School, N. Y.
John W. Grier,.....	3 Mar..1825	Penn.	Waiting orders
John Adams[illegible], ...	3..do .. do..	Md...	N. Yd. Washington
Edward M'Laughlin,	19 April, 18[illegible]6	N. Y	Norfolk
H. H. Hayes,.....	3 May, 1827	N. J.	Java
MIDSHIPMEN..380.			
George Adams,.....	1 Jan.. 1818	.....	On leave
Henry J. Auchmuty, .	10 May, 1820	R. Is.	On leave
Robert W. Allen,....	1..do.. 1822	N. H	Grampus
Joseph Arnold, ...	4 Mar.. 1823	Ga...	Dolphin
Chas. M. Armstrong,	4..do .. do..	N. Y.	Constitution
Gurden C. Ashton, ..	9 Dec .. do..	Vir...	West India Squad'n
Mark T. Anderson,..	1 Jan....1825	.....	Pensacola

NAVY DEPARTMENT. *Navy List. Midshipmen.*

NAMES.	Dates of commissions.	Where born.	Where Stationed
Wm. H. Alexander,..	1 Mar. 1[illegible]5	Penn.	Philadelphia
Henry Amelung, ...	1 Feb.. 1[illegible]20	La...	West India Squad'n
Timothy G. Benham,	30 Nov.. 1814	Conn.	On leave
Oscar Bullus.....	1 Jan.. 1817	D. C	Waiting orders
Abraham J. Bennett,	4 July,..do..	Del..	On leave
Joseph R. Blake, ...	1 Jan.. 1818	D. C	On leave
Edward B. Boutwell.	3 Mar..1819	Vir...	On leave
Joseph R. Brown, ..	10 July, .do	Penn	Delaware 74
John Q. A. Boyd,....	13 Dec .. do..	D. C	New-York
John E. Bispham,....	13..do .. do..	.....	Peacock
S. M. Breckenridge, ..	15..do .. do..	.....	On leave
Ed. O. Blanchard, ..	10 May, 1820	Vir...	Constitution
Patrick F. Bradlee .	1 Sept..1822	.....	On leave
John L. Bell,.....	4 Dec .. do..	Vir...	On leave
George Briard.	4 Mar..1823	N. H.	Java
Robert L. Browning.	4..do .. do..	Ky...	On leave
Henry H. Bell,.....	4 Aug.. do..	N. C.	On leave
Edward Boyd, ...	19..do .. do..	N. Y.	Erie
Junius I. Boyle,.....	27 do .. do..	Md..	Peacock
John R. Bryan,....	4 Oct .. do ..	.....	Delaware 74
Owen Burbs,..	1 Dec.. 1824	N. C	Delaware 74
George M. Bache..	1 Jan.. 1825	Penn	Constitution
Joshua J. Boyd,....	1..do .. do..	D. C.	Navy Y[illegible] N. York
Francis Bartlett, ...	1 Mar.. do..	Mass	Sloop Vandalia
Simon B. Bissell.....	1..do .. do..	Vt...	Sloop Vandalia
John M. Berrien,....	1 do .. do..	Ga..	West India Squad'n
Thomas W. Brent, ..	1..do .. do	D. C	Constitution
Francis G. Beatty, ..	1..do .. do..	D. C	Hornet
Lorenzo T. Bennett,	7 Dec.. do..	N. Y	Sloop Lexington
William H. Browne,	1 April, 1826	Vir...	Delaware 74
Henry Boorsem,....	1 Nov.. do.	N. J.	Java
Agenor Bosque,.....	1..do .. do..	.....	Erie
Charles S. Boggs,....	1..do .. do..	N. J	Warren
Philip M. Box, ...	1..do .. do .	.....	Peacock
Edmund Burke,.....	1 Mar.. 1827	D. C	Java
James E. Brown.....	1..do... do..	Vir...	Waiting orders
Wm. W. Bleecker, ..	1 May,..do..	N. Y	Delaware 74
Carter Beverly,.....	1 Aug... do..	Mass	Delaware 74
Joseph S. Cannon, ..	24 Feb.. 1814	Del..	Waiting orders
Charles B. Childs, ..	28 Jan.. 1815	N. Y.	Norfolk

NAVY DEPARTMENT *Nary List..Lieutenants.*

NAMES.	Dates of Commissions	Where born.	Where Stationed.
John Cassin, ...	10 May, 1820	Penn	Waiting orders
John Colhoun, ...	25 Jan.. 1821	.....	On leave
Thomas T. Craven.	1 May, 1822	.....	Peacock
C. W. Chauncey,....	1..do .. do..	N Y.	Ontario
W. C. G. Carrington,	6 Feb ..1823	N. C.	On leave
Horatio N. Cady,..	4 Mar.. do..	N. H.	Erie
Philander F. Canedy,	4..do .. do..	Mass	Sloop Florida
Wa ter C. Cutts,....	4..do .. do..	.....	On leave
Jerome Callan	4..do .. do..	Penn.	Brazil station
Frederick Chatard,..	16 Nov.. 1824	Md..	On leave
Charles Crillon, ...	1 Dec.. do..	Penn.	West India Squad'n
John B. Cutting jr...	1 Jan .. 1825	Vir...	Brandywine
John C. Carter,.....	1..do .. do..	Vir...	Delaware 74
Richard S Coxe,....	1 Mar..1825	N. Y	Porpoise
John W. Cox, jr. ...	1..do .. do..	La...	Sloop Lexington
Daniel Cameron,....	1 Jan ..1826	Penn.	Brandywine
Joseph Cohen, ...	1 Feb .. do..	S. C..	Delaware 74
James W. Crenshaw,	1 April, do..	Vir...	Sloop Vincennes
Daniel Carter, ...	1 Aug.. do..	Ohio	Java
Wm. Chandler,.....	1..do .. do..	D. C.	Brandywine
Robert A. Cassin, ..	1 Nov.. do..	Penn.	Lexington
Wm. C. Chaplin,....	1..do .. do..	Penn.	Erie
M G. L Claiborne ..	1 Feb ..1827	Penn.	Waiting orders
Overton Carr,.....	1 Mar.. do..	In....	Java
Albert E. Downes, ..	1 Jan.. 1818	.....	On leave
Fitz Allen Deas, ...	4 July, 1821	N. Y.	Macedonian
Nathaniel W. Duke,	1 May, 1822	Ky..	Leave of absence
John A. Davis,.....	4 Mar..1823	N. C.	Erie
Charles H. Davis,....	12 Aug.. do..	.....	Erie
Charles H. Duryee,..	19..do .. do..	N Y	Mediterranean
Ezra T. Doughty, ..	3 May, 1824	N. Y.	Constitution
Joseph O. Devezin, ..	16 Oct.. do..	La...	On leave
James F. Duncan, ..	12 Nov..1825	Penn.	Delaware 74
John C. Davidson, ..	22..do .. do..	D C.	Delaware 74
John A. Dahlgren, ..	1 Feb.. 1826	Penn	Macedonian
Henry D'Arcantal, ..	1 April, do..	La ..	West India Squad'n
Benjamin M. Dove,..	1 Dec.. do..	Vir...	Sloop Warren
Charles Drake,.....	1 April, 1827	Ohio.	Waiting orders
Francis B. Ellison,..	28 May, 1819	N. Y.	On leave
Wm. B. Everett,.....	1 Feb. 1823	Md...	Waiting orders

NAVY DEPARTMENT *Navy List..Midshipmen.*

NAMES.	Dates of commissions.	Where born.	Where Stationed.
Alex. H Edwards,...	4 Mar. 1823,	Ind...	Constitution
Thomas O. Elwyn,...	19 Sep...1825,	N H	Macedonian
Stephen D. Elliott,...	1 Mar. 1827,	Miss.	Erie
Joseph Eckford,.....	1 May, do..	N. Y.	Waiting orders
Lewis C. F Fatio,...	8 Mar. 1822,	Penn..	Leave of absence
Andrew H. Foot,....	4 Dec...do..	.....	Natchez
Ebenezer Farrand,...	4 Mar. 1823,	N .Y.	Lexington
Archibald B. Fairfax,	4 Aug...do..	Vir...	Lexington
Robert Fitzhugh,.....	1 Jan. 1825,	Md...	Brazil Station
Timo. B. Field,.....	1 Mar...do..	Conn.	Sloop Warren
Wm. C. Farrar,.....	1 Apr. 1826,	Mis'ri	Java
James N. Forsyth,. .	1 Nov...do..	N. C	Java
John Fisher,.....	1 ..do.. do..	Del ..	Sloop Hornet
William Green,.....	1 Jan. 1817,	Vir...	W. I Squadron
William M. Glendy,.	1 ..do.. do..	Vir...	On leave
Charles W. Gay,....	27 Oct.. 1818,	Mass.	Waiting orders
John Graham,.... ...	27 Feb. 1819.	Ken...	On leave
Sylvanus Godon,.....	4 Mar. 1819,	Penn	Macedonian
Farnifold Green,.....	1 May, 1322,	N. C.	Not on duty
Alexander Gibson,...	4 July,..do..	Vir...	W. I. Squadron
John J. Glasson, ...	1 Feb. 1823,	N. Y.	Warren
Guert Gansevoort,. ..	4 Mar...do..	N. Y.	On leave
Israel S. Griffin,.....	4 ..do.. do..	Md...	On leave
William F. Grymes,	4 ..do.. do..	Vir ..	Sloop Boston
Helmuth J. Gaedicke,	19 Aug. 1823,	W. I.	Ontario
James B. Glentworth,	19 ..do.. do..	Penn.	Brandywine
J. R. Goldsborough,..	16 Nov. 1824,	D. C.	Warren
John W Graham,....	1 Jan. 1825,	Conn.	Leave of absence
Arch. M. Green,.....	1 Mar.. do..	Vir...	Java
John P. Gillis,.....	12 Dec... do..	Del...	Brandywine
Spencer C. Gist,.....	1 May, 1826,	Tenn.	Shark
Charles Green, ...	1 ..do.. do..	Conn.	Erie
John M Gardner,....	1 June, 1826,	Penn.	Shark
Oliver S. Glisson,....	1 Nov. ..do..	Ohio,.	W. I. Squadron
Theodore P. Green,..	1 ..do.. do..	Ver ..	N. Yd. Boston
George R. Gray,....	1 ..do.. do..	.....	Erie
Alberto Griffith,.....	1 ..do.. do..	Vir...	Java
Edwin L. Greenwood	1 Dec. 1826,	.....	Java
Samuel T. Gillet,....	1 ..do.. do..	.....	Lexington
Christ N. Greene,....	1 Feb..1827,	R. I...	Natchez

NAVY DEPARTMENT. *Navy List—Midshipmen.*

NAMES.	Dates of Commissions.	Where born.	Where Stationed.
James M. Gilliss,....	1 Mar. 1827,	D. C	Shark
Levi M. Harby, ...	13 June, 1812,	S. C	N. Yard, Gosport
Andrew A. Harwood,	18 ..do.. do..	Penn.	Constitution
John Hamilton,.....	[illegible] July, 1818	N. Y	Pacific
James T. Homans, ..	3 Dec. 1819,	Mass	Sloop Boston
Cary H. Hansford, ..	10 May, 1820,	Vir ..	Brandywine
Paul H. Hayne, ...	10 ..do.. do..	S. C.	Constitution
Thomas J. Harris,..	1 May, 1822,	.....	Peacock
Wm. W. Hunter,....	1 ..do.. do..	Penn.	On leave
John W. Hunt, jr....	1 ..do.. do..	Ken..	Waiting orders
Samuel F H zard ..	1 Jan 1823,	.....	Shark
Edward Hoban,.....	1 Feb. ..do..	D C..	Not on duty
Niel M'C. Howison,.	1 ..do.. do..	Vir...	Peacock
Edward H. Hubbard.	4 Mar. 1823,	Me ..	N. Yard, Pensacola
John E. Holt, jr.....	4 ..do.. do..	Vir...	Natchez
William C. Homes,..	25 Aug. 1823,	.....	Delaware 74
William E. Hunt,....	28 Oct....do..	N. J.	Sloop Hornet
Henry Hoff, ...	28 ..do.. do..	Penn	Constitution
Horatio M. Houston,.	12 May, 1824,	Penn	On leave
George M. Hooe,....	21 Oct....do..	Vir...	On leave
Charles G. Hunter...	16 Nov. ..do..	N. J..	Porpoise
William A Howard,	1 Jan 1825,	Me...	Sloop Boston
John S. Hart,.....	1 ..do.. do..	Ken..	Philadelphia
Rob't B. Hitchcock,..	1 ..do.. do..	Conn.	New-York
George Hurst.....	1 ..do.. do..	Penn..	On leave
Mark Hale,.....	1 Mar. 1825,	Ver ..	Navy Yard, Boston
Timo A Huntt, ...	1 ..do.. do..	Conn.	Sloop Vincennes
Wm. F. Hooe,.....	1 Aug. 1825,	Vir. .	Sloop Warren
R M. Harrison, jr...	9 Nov ..do.	Sw'dn	On leave
Robert Handy,.....	1 Feb..1826,	R. I..	On leave
John Harker,.	1 Mar ..do..	N. C..	Dolphin
George N Hawkins,.	1 ..do . do..	Ken..	Dolphin
Francis Huger,.....	1 June..do..	S. C..	Waiting orders
Edward L Handy,...	1 ..do.. do..	Md..	Erie
Lewis P. Higbee,.....	1 Nov. 1826,	N J..	Hornet
Charles Heywood,...	1 ..do.. do..	Me...	Erie
Addison C. Hinton,..	1 Feb..1827,	N. C.	Recv'g ship, Norfolk
'rastus Huntington,..	1 ..do.. do..	Conn.	Portsmouth, N H
obert E. Hooe,.....	1 Mar.. do..	Vir ..	Delaware
:muel Haight,.....	1 ..do.. do..	N. Y.	Lexington
·x. Henderson, ...	1 April,..do..	N. C	Waiting orders

NAVY DEPARTMENT. *Navy List..Midshipmen.*

NAMES.	Dates of Commission.	Where born.	Where Stationed.
Zach. Holland,.....	1 June,. 1827	Md..	Waiting orders
Henry Clay Hart,. ..	1 Sept...do..	Ken..	Norfolk
Jona Ingersoll,.....	4 March,1823.	Conn	Constitution
Harry Ingersoll,.....	28 Feb..1824.	Penn	Brandywine
William F Irving, ..	1 Jan..1825.	N. Y	Brandywine
Andrew M Irwin,..	1 Mar.. do	Penn	Brandywine
Edgar Irving,.....	1 Nov. 1826,	N. Y.	Warren
Joshua H. Justin,..	30 Nov. 1814,	R. I	Waiting orders
Charles H Jackson,	4 Mar. 1818,	Geo	Waiting orders
Kinsey Johns,.....	1 Jan.. 1823,	Md.	Brandywine
Robert Jones,.....	4 Mar.. do..	Lou..	Sloop Ontario
John T Jenkins, . ..	4 ..do.. do..	N Y	Constitution
Stephen Johnston, . ..	28 June, do	Ind ..	Delaware 74
William J. Jenkins,..	1 Mar. 1825,	Penn.	Rendezvous, Phil'a
Jas. W M. Jenkins ..	1 Aug. 1826.	Geo.	Rec'g ship, Norfolk
William P. Jones, ..	1 Jan..1827,	Mo..	New-York
William H. Kennon,	1 Jan..1817,	.....	Peacock
C. H. A. H Kennedy,	10 Feb..1819,	Vir...	Warren
Augustus H. Kilty,..	4 July, 1821,	.....	On leave
Lewis G. Keith,.....	1 July, 1825,	Vir ..	Constitution
Arthur Lewis, ...	1 Jan..1817,	.....	On leave
John H. Little,.	1 Jan..1818,	Md ..	Brandywine
William F. Lynch,..	26 Jan..1819,	Vir...	Waiting orders
James L. Lardner,..	10 May, 1820,	Penn	Brandywine
Samuel Lockwood,..	12 July, 1820.	Conn	Sloop Warren
Sidney Smith Lee,..	30 Dec..1820.	Vir...	On leave
N Lawrence,....	1 May 1822,	.....	On leave
James B. Lardner,..	4 Dec.. do..	Penn.	W. I. Squadron
William B. Lyne,....	4 Mar. 1823,	N. C.	W. I Squadron
Robert J. Livingston,	15 April.1824,	N Y	Waiting orders
Joshua W Larkin,..	1 Dec.. do..	N. H	Sloop Vincennes
Joseph Lanman, ...	1 Jan..1825,	Conn.	Macedonian
Wm. P. Livingston,..	1 Mar.. do..	N. Y.	Macedonian
Sam'l Phillips Lee,..	22 Nov.. do..	Vir...	Delaware 74
Cranstoun Laurie, ..	1 ..do.. do..	D. C.	Delaware 74
William Lambert, ..	1 Dec..1826,	Alab.	Pensacola
Wm. B. Ludlow,....	1 May,1827,	Md...	Waiting orders

NAVY DEPARTMENT. *Navy List..Midshipmen.*

NAMES.	Dates of Commissions.	Where born.	Where Stationed.
H. A. H. Morris,....	1 Jan..1817,	Eng .	On leave
Charles V. Morris,..	1 ..do..1818,	N. Y.	Leave of absence
Henry W. Morris, .	21 Aug..1819,	N. Y.	Leave of absence
John Manning,.....	10 May, 1820,	.....	On leave
Richard D. Millen..	10 ..do.. do..	Geo..	Furlough
Richard R. M'Mullin,	10 ..do.. do..	N. Y	On leave
John W. Mooers,....	10 ..do.. do..	N. Y	On leave
Richard H. Morris,..	10 ..do.. do..	Ver..	Leave of absence
John H. Marshall,..	10 ..do.. do..	Vir...	Constitution
Charles H. M'Blair,	4 Mar..1823,	.. ...	On leave
William M.A. Moore,	19 Aug.. do..	.....	On leave
Samuel Evans Munn.	27 ..do.. do..	Md...	Sloop Ontario
Albert M'Daniel,....	27 ..do.. do..	.....	On leave
Murray Mason,.. ...	14 Nov.. do..	D. C.	Sloop Ontario
John H. Maulsby,..	21 April, 1824,	Md...	Grampus
John S. Missroon,..	27 June, do..	S. C.	On leave
Alex. H. Marbury...	14 July...do..	D. C	W. Indies
William M'Blair,....	16 Nov.. do..	Md...	On leave
Henry Mifflin, ...	1 Dec.. do..	Penn.	Waiting orders
Augustus Marrast, ..	1 Jan..1825,	Vir...	John Adams
Edwin W. Moore, ..	1 ..do.. do..	D. C.	Hornet
Matthew F. Maury,..	1 Feb... do..	Vir...	Brandywine
John K Mitchel,....	1 ..do.. do..	N. C.	On leave
Henry Moor,.....	1 Mar.. do..	Me...	Sloop Boston
Henry Kip Mower,..	1 ..do.. do..	N. Y.	Constitution
Horatio G. Myers, ..	25 Nov.. do..	S. C.	Brandywine
Ezekiel Mulford,....	1 Feb..1826,	N. Y	Java
Alexander C. Maury.	1 ..do.. do..	Tenn.	Macedonian
Thomas W. Melvill	1 ..do.. do..	Franc	Dolphin
James P M'Kinstry,	1 ..do.. do..	N. Y.	Warren
Jas. T. M'Donough,	1 April, do..	Del ..	Sloop Lexington
Richard W. Meade,..	1 ..do.. do..	Spain	Brandywine
James F. Miller, ...	1 Nov.. do..	N H	Erie
D. B. Morgan, ...	1 Feb. 1827,	Lou .	Pensacola
George Minor, ...	1 April, do..	Vir...	Norfolk
B. J. Moeller,.....	1 ..do.. do..	Penn	Natchez
Virgil McCracken, ..	1 May, do..	Ken..	Delaware 74
Robert H. Nicholls,..	1 Sept. 1811,	N. Y	Rec'g ship at N. Y
Frederick A. Neville,	10 May, 1820,	Vir...	Ontario
Lloyd B. Newell,....	10 ..do.. do..	Geo..	On leave
William H. Noland,..	13 Dec. 1823,	Vir...	Sloop Ontario

NAVY DEPARTMENT. *Navy List..Midshipmen.*

NAMES.	Dates of Commissions.	Where born.	Where Stationed.
James Noble....	27 May, 1824	Ken..	Erie
Jefferson Nailor,.....	1 Jan... 1825	.....	On leave
William S. Ogden,...	26 July, 1820	N. Y.	Rendezvous, N Y
Gabriel A. O'Brien,..	1 Jan... 1825	Algr's	On leave
Lewis Ogden,.....	1 Mar.. do..	N. Y.	Brandywine
John W. Palmer,.....	30 Nov.. 1814	Conn	Sloop Boston
Hugh Y. Purviance,..	3 Nov..1818	Md...	On leave
Henry Pinkney,.....	3 do....do...	Md ..	Baltimore
James M. Prevost,....	12 Nov. do...	N. Y	Sloop Vincennes
Amasa Paine, jr.....	1 May,..1822	Vt....	Constitution
C. W. Pickering,....	1 do. . ..do..	N. H.	Erie
Law. Pennington.....	22 Nov...1822	Penn	Phila. rec'vg vessel
William D. Porter,...	1 Jan...1823	La....	On leave
James S. Palmer,....	1 Jan...1825	N. J.	Sloop Lexington
Charles H. Poor,....	1 Mar..1825	Mass.	Delaware 74
George A. Prentiss,..	1 do .... do..	N H.	Sloop Lexington
Richard L. Page, ...	1 do....do..	Vir ..	Mediterranean
William H. Peter,...	12 Apr. 1825	D C.	Delaware 74
Cicero Price, ...	1 Feb. 1826	Ken..	Macedonian
Samuel Penhallow, .	1 Nov....do..	N. H.	Navy Yard, Boston
Charles Pierce,.....	1 Aug..1827	Mass.	Waiting orders
Wm. H. Pendleton,..	1 Sept..do ..	Va...	Waiting orders
Edmund M. Russell,	18 June, 1812	Mass.	On leave
John G. Rodgers,....	4 July, 1817	Md...	On leave
John M Rinker,.....	1 Jan...1818	Penn	On leave
Cadw. Ringgold,.....	4 Mar...1819	Md...	Leave of absence
Hillary H. Rhodes,..	10 May, 1825	D. C..	Sloop Lexington
Robert G. Robb, ...	6 Sep....1821	Vir...	On leave
Daniel L. Randolph,	1 May,..1822	Vir...	Warren
Quinton Ratcliffe,....	1 Feb...1823	Vir...	Peacock
Frederick Rodgers,..	4 Mar.. 1823	Md...	Norfolk
William Rowan,.....	4 do.. ..do..	Penn.	On leave
H. E. V. Robinson,..	4 do.....do..	.....	Natchez
James H. Rowan,....	19 Aug...1823	N. Y.	On leave
Charles S. Renshaw,	1 Jan...1825	Penn.	Sloop Vincennes
John A. Russ,.....	1 Mar..1825	Me ..	Philadelphia
William Radford,....	1 do .....do .	Vir...	Mediterranean
Charles K. Ruffin,...	24 Oct... 1825	Ohio,.	Dolphin
Stephen C. Rowan,..	1 Feb...1826	Ir'ld...	Sloop Vincennes
Robert James Ross,..	1 Aug...do...	D. C.	Brandywine

NAVY DEPARTMENT *Navy List.. Midshipmen.*

NAMES.	Dates of Commissions.	Where born.	Where Stationed.
Charles S. Ridgely,..	1 Nov...1826	Md..	W. India Squadron
William Russell,.....	1 do.....do..	N. C.	Natchez
Thomas R Rootes,..	1 Mar..1827	Geo..	Natchez
John H. Roberts,....	1 do.....do..	Va....	Java
Isaac S. Sterett,.....	24 Mar..1819	Md...	Ontario
Thompson D. Shaw,	10 May, 1820	Penn.	Macedonian
Samuel Swartwout,..	10 do .....do..	N. Y..	Macedonian
Thomas Sands,..	10 do.....do..	Md...	Java
Joseph Stallings,.....	10 do.....do..	Md...	Waiting orders
Samuel W. Stockton,	1 Dec...1821	N. J.	On leave
Sanford A. Street,...	4 Mar..1822	N. Y.	Leave of absence
David M Stokes,....	1 May,. do..	N. C.	Sloop Vincennes
Francis Stone,.....	1 do.....do..	N. J..	Grampus
Edw. Schermerhorn,.	1 do.....do..	N. Y.	On leave
William J. Slidell,...	1 Jan.....1823	N. Y.	On leave
Philip A. Stockton,...	1 Feb.....do..	N. J.	Constitution
Arthur Sinclair, jr....	4 Mar. ..1823	Vir..	Macedonian
William Smith,.....	4 do.....do..	Ken..	On leave
Grey Skipwith,.....	4 do.....do..	R. I..	Sloop Vincennes
Augustus R. Strong,	20 June, 1823	Mo ..	On leave
Lloyd L. Spilman,...	19 Aug. .do..	Vir....	Peacock
Jona. W. Swift,.....	25..do.....do..	Mass.	Brandywine
Cary W. Selden,.....	16 Nov..1824	Vir ..	On leave
James Southard, ...	16 do.....do..	N. J.	On leave
James B. Sullivan,...	1 Dec...1824	Mass	Waiting orders
John C. Sharp, ...	1 Jan.. 1825	Vir....	Delaware 74
Benjamin S. Slye,....	1 Mar..do..	D. C..	Waiting orders
N. G. C. Slaughter,..	1 do.....do..	Ken..	W. India Squadron
James F. Schenck,...	1 do.....do..	Ohio,	Sloop Hornet
Burret Shepard,.....	1 Feb ..1826	Conn.	Sloop Lexington
Melancthon Smith,..	1 Mar...do..	N. Y.	Dolphin
Raphael Semmes, jr..	1 Apr....do..	Md...	Sloop Lexington
John L. Spencer.,....	1 June,..do..	N. Y.	Rec'vg ship, Boston
Ferdinand Smith,....	1 July, 1826	Penn.	Hornet
Henry A. Steele,.....	1 Nov.. do..	Del ..	Waiting orders
James R. Sully,.....	1 Feb.. 1827	Vir...	Delaware 74
Luther Stoddard,....	1 April, do..	N. Y.	Waiting orders
Hugh H. Stockton,...	1 July, ..do..	N. J.	Waiting orders
John Leeds Thomas,.	1 Jan.. 1818	Md...	On leave
Elias C. Taylor,.....	1 Jan.. 1819	N. J.	Waiting orders

NAVY DEPARTMENT *Navy List..Midshipmen.*

NAMES.	Dates of Commissions.	Where born.	Where Stationed.
Robert D. Thorburn,	30 Mar. 1820	Vir. ..	On leave
Charles C. Turner,...	10 May,.. do..	Vir. ..	onstitution
Edward G. Tilton,...	1 May, 1822	Del. .	Delaware
Henry K. Thatcher,..	4 Mar.. 1823	Me...	On leave
Benjamin J. Totten,.	4 do....do ..	W.In	Mediterranean
John W. Turk,.....	4 do....do...	N. Y.	Delaware 74
Peter Turner,.....	4 do....do ..	R. I..	N. Y'd Charlestown
Chas. A. Thompson,..	27 Aug.. 1823	Md..	On leave
Bushrod W. Turner,.	21 Oct.. 1824	Vir...	On leave
Alfred Taylor, ...	1 Jan.. 1825	Vir..	Brandywine
Paul H. Trapier,....	1 do....do...	S. C	On leave
Henry Tooley,.....	1 do....do ..	Ten..	Delaware 74
Geo. M. Thompson,..	1 Feb.. 1826	Md ..	Brandywine
Fred. A. Thompson,.	1 April, do..	N. Y	Java
John A. Turley,.....	1 May, do..	Ten..	W India Squadron
John R. Tucker,.....	1 June, do..	D. C	Java
Edward R. Thomson,	1 Dec.. do..	Pen	Natchez
Henry F. Toulmin,...	1 Feb.. 1827	Ala ..	New-York
Oliver Tod,.....	1 May.. do..	Pen ..	Delaware 74
George P. Upshur,...	23 April, 1818	.....	Sloop Peacock
H.H. Van Rensselaer,	10 May, 1820	N. Y.	Leave of absence
Edward M. Vail,.....	1 Dec.. 1821	Fran	Sloop Boston
Pedro C. Valdes,.....	16 June, 1823	Chili.	On leave
W. S. J. Washington,	5 Feb.. 1812	D. C	Rec'g ship, Norfolk
Wm. G. Woolsey,....	1 Jan.. 1817	at sea	On leave
Wm. C. Whittle,.....	10 May, 1820	Vir...	Sloop Hornet
Hampton Westcott,..	10 do....do...	D. C.	Leave of absence
George J. Willard,...	1 May, 1822	.....	W. India Squadron
James M. Watson,...	1 Feb. 1823	D. C	Peacock
James H. Ward,.....	4 Mar.. do..	Conn.	Constitution
G. G. Williamson,....	2 June, 1824	Vir...	On leave
T. M. Washington,..	21 Oct... 1824	Vir...	Leave of absence
D. G. Woodbridge,...	1 Jan.. 1825	Ga...	Sloop Boston
Thomas S. Wayne,..	1 do....do...	.....	Waiting orders
George B. Wingerd,..	1 Mar. 1825	D. C.	Lexington
Harry P. T. Wood,..	1 do....do...	Pen...	Dolphin
John Wm Willis,....	1 May, 1825	Vir...	Brandywine
John C. Winans,.....	1 July.. do..	Ohio,	Porpoise
Alex. W. Wilson,....	22 Nov.. do..	Vir...	Porpoise

NAVY DEPARTMENT. *Navy List..Sailing Masters.*

NAMES.	Dates of Commissions.	Where born.	Where employed
Wm. W. Whetcroft,..	.....	Md...	Sloop Vincennes
William Ward,.....	1 Feb.. 1826	N. Y.	Java
Zeb. P. Wardell,.....	1 Mar.. do..	Ind...	Java
William A. Wurts,...	1 April, do..	N. J..	Brandywine
Henry H Watters,..	1 June, 1826	N. C.	Shark
John J. White,.....	1 July.. do..	Ga...	Brandywine
S. A. Washington,....	1 Nov.. do..	Vir...	Java
Henry Walke,.....	1 Feb.. 1827	Ohio,	Natchez
A. S. Worth,.....	1 do....do...	N. Y	Waiting orders
John A. Winslow,....	1 do....do...	N. C.	Waiting orders
Joseph Woodruff, jr..	1 do....do...	Flor..	Waiting orders
Benjamin Wilcox,....	1 April, do..	Penn	Waiting orders
John Young,.....	4 Mar. 1823	Pen..	Java
Alex. K. Yancey,....	1 April, 1825	Vir...	On leave
Wm. P. Young,.....	1 Mar.. 1827	D. C.	Natchez
SAIL'G MASTERS..35.			
William Knight,.....	2 Oct.. 1799	Penn.	N. Y'd Philadelphia
Edward Barry,.....	28 Fed.. 1809	Irel'd,	N. Y'd Washington
Jonathan D. Ferris...	28 do....do...	N. Y.	N. Y'd Pensacola
Salvadore Catalano,	9 Aug.. do..	Sicily	N. Y'd Washington
Augustus Ford,.....	28 Mar . 1810	R. I..	Sackett's Harbor
Biscoe S. Doxey,.....	24 June, 1812	Md...	Baltimore station
A. B. Bloodgood,.....	25 ..do.. do..	N. Y.	New-York station
Robert Knox,.....	20 July, 1812	Mass.	Navy Yard, Boston
James B Potts,.....	24 ..do.. do..	Eng..	Navy Yard, Gosport
William Vaughan,...	22 Aug.. 1812	Penn.	Furlough
Marmaduke Dove,...	29 ..do.. do..	Md. .	Sloop Warren
Cornelius Bennett,...	9 Dec.. 1812	Mass.	Rec'g ves. Chs. town
Charles F. Waldo,....	10 Mar ..1813	Mass	Navy Yard, Boston
John Clough,.....	3 July, 1813	Mass.	Rec'g ship, N. York
F. H. Ellison,.....	3..do .. do..	Eng..	Navy Yd. N. York
Francis Mallaby,....	3..do .. do.	N. Y.	Navy Yd. N. York
Samuel C. Hixon. ..	30 April, 1814	Mass.	Macedonian
D. S. Stellwagen,....	14 May,..do..	Penn	Philadelphia station
James Ferguson, ...	27..do .. do..	N. Y.	On leave
Robert S. Tatem,....	21 July, do..	Penn.	Sloop Boston
Joseph Williston,....	26 Nov.. do..	Mass.	Frigate Java
William Miller,.....	28 Jan.. 1815	Scot'd	Navy Yard, Philad.
Nahum Warren, ...	6 Feb .. do..	N. H.	Navy Yd. Pensacola

NAVY DEPARTMENT. *Navy List..Boatswains, &c.*

NAMES.	Dates of Commissions.	Where born.	Where Stationed.
Henry Worthington,	2 May, 1815	Md..	Natchez
John Carlton,.....	4 July,..do..	Mass.	On leave
A. Cunningam,.. ...	15 Nov.. do..	S. C.	Rec'g ship, Norfolk
John Robinson,.....	27..do .. do..	Mass.	Delaware 74
James Tewksbury, ..	14 Dec.. do..	Mass.	Philadelphia
Peter Carson,.....	1 Nov.. 1816	.....	Philadelphia station
John Quin,.....	1..do .. do..	Penn.	Furlough
S. J. Dusenbury, ...	2 June, 1821	N. Y.	New-York station
N. A. Prentiss, ...	22 Jan... 1823	Mass.	N. Yd, Portsmouth
Jacob Mull,.....	5 Aug.. 1825	Md..	On leave
P. J. Rodriguez,.....	4..do .. 1827	.....	Norfolk
F. W. Mooers, ...	Acting.....	N. Y.	Lexington
BOATSWAINS..15.			
David Eaton,.	8 Aug.. 1811	Penn.	Navy Yd.Wash'gton
Thomas R. Smith, ..	5 Nov.. 1814	N. J.	New York station
John Woods,.....	8 July, 1815	N. J.	Navy Yard, Norfolk
James Banks,.....	21 July, 1817	N. Y.	Macedonian
Eli Dill,..	25 June, 1818	.....	Leave of absence
James Evans,.....	1 Jan .. 1819	Wales	Navy Yd. Ch'stown
Simon Jordan, ...	9 Oct .. do..	Me...	Navy Yd. Philadel'a
John Smith,.....	7 Dec .. do..	Md...	Java
James Thayer,.....	1 April, 1822	Mass.	On leave
David Wesley,.....	8 June, do..	Conn.	John Adams
John Ball,....	14 Oct.. 1824	N. Y.	Constitution
Richard A. Munroe,	25 July, 1826	N. Y.	Brandywine
Edward Ingram, ...	1 Nov.. do..	Penn.	On leave
Justus Hill, ...	4 April, 1827	.....	West India Squad'n
John P. Myers,.....	24 July,..do..	.....	Erie
GUNNERS..18			
George Marshall,....	15 July, 1809	Gr'ce	Navy Yd.Wash'gton
George Jackson, ...	2 Feb .. 1810	.....	Navy Yd. Pensacola
Stephen Jones, ...	6 May, 1813	N. Y.	Gosport Ordinary
John Lord,.....	17 June, 1817	Mass.	Constitution
John Blight, ...	3 May, 1821	N. Y.	Navy Yd. N. York
Samuel Hebberd,....	23 Jan.. 1822	Conn.	Navy Yard, Norfolk
Walter Cochran, ...	8 Jan.. do..	Irel'd	Brandywine
Thomas Stanley,....	16 Aug.. 1823	Eng..	John Adams
Joseph Andrews, ...	24 Nov.. do..	Mass.	Navy Yd. Philadel'a

NAVY DEPARTMENT. *Navy List..Carpenters, &c.*

NAMES.	Dates of Commissions.	Where born.	Where Stationed.
Asa Curtis,.....	1 Mar..1825	Mass.	Java
William B. Brown,..	9 Dec.. do..	Ger'y	Sloop Boston
Daniel Kelley, ...	17 May, 1826	N. Y.	Macedonian
John Burns, ...	1 Nov.. do..	Irel'd	Sloop Hornet
John R. Covington,..	.....	Md...	Sloop Lexington
Thomas Ryley,.....	29 Jan.. 1827	Conn.	Warren
John Tee, ...	9 June, do..	.....	Natchez
J. Carpenter,.....	18 July, do..	.....	Navy Yd. Ch'stown
G. P. Wilson,.....	24..do .. do..	.....	Erie
CARPENTERS..12			
Richard Thomas,....	22 Jan.. 1814	Md..	Constitution
Zaccheus R. Fuller,..	1 April, 1815	Mass.	Boston. Sick
John Snider, ...	1 Jan.. 1818	.....	Navy Yd. Pensacola
Nehemiah Parker, ..	27..do.. 1820	Mass	Navy Yard, Boston
Samuel Phillips, ...	24 May, 1821	N. J.	Java
Thomas Armstrong,	17 June, 1822	Penn.	On leave
John Fisher, ...	20 Mar..1823	.....	Leave of absence
John A. Dickason, ..	13 Dec.. do..	Mass.	Sloop Boston
John Southwick, .. .	21..do.. 1826	.....	Sloop Warren
C. P. Smith, ...	22 May, 1827	.....	Delaware 74
J. Bridger, ...	12 June, do..	.....	Natchez
E. Heald,..... .	24 July,..do..	.....	Erie
SAIL MAKERS..12			
Henry Van Voorhees,	11 Aug.. 1819	.....	Peacock
Benj. H. Burchstead,	5 April, 1821	Mass.	Java
Isaac Hall,.....	1 April, 1822	Md ..	On leave
James R Childs,.....	8 June, do .	Md ..	Sloop Hornet
Nathaniel B. Peed,..	22 Oct. 1823	Vir ..	On leave
Amos Lewis,...	3 Jan. 1825	.....	.....
Benjamin Crow, ...	5 May, 1826	Vir ..	Macedonian
Samuel B. Banister,.	17 July, 1826	Mass.	Brandywine
Christian Nelson,....	21 Dec. 1826	.....	Sloop Warren
Enos McCoy,.....	3 July, 1827	.....	Natchez
Isaac Freeman,.....	24 ..do.. do..	.....	Erie
Wm. Ryan.....	18 Sept.. do..	.....	Delaware 74

MARINE CORPS.

NAMES.	Dates of Commissions.	Where born.	Where Stationed.
LIEUT. COL. COMD'T.			
Arch'd Henderson,...	17 Oct. 1820	Vir ..	Head Quarters
CAPTAINS..9			
Lt. Col's by Brevet.			
R. Smith,*..	13 Mar. 1812	Md ..	Not on duty
R. D. Wainright,†..	29 Sept...do..	S. C..	Com'g at Boston
Samuel Miller,‡....	18 ..do.. do..	Mass	Com'g at N. York
John M. Gamble,§	18 ..do.. do..	N. J..	Com'g at Philadel
Major by Brevet.			
Wm. Anderson,‖	18 June, 1814	Penn	Com'g at Gosport
Samuel E. Watson,..	28 Mar. 1820	Vir ..	Com'g at Ports'mth
Wm. H. Freeman,..	17 July, 1821	Conn.	N. Y. Washington
J. L. Kukn, *Pay Mr*	28 June, 1823	Md...	Head Quarters
Charles R. Broom,..	7 Mar. 1824	Del...	Head Quarters
1st LIEUTENANTS .24			
Captains by Brevet.			
Levi Twiggs,¶	18 June, 1814	Ga....	Philadelphia
John Harris,**....	18 ..do.. do..	Penn.	Frigate Java
Thomas A. Linton,..	18 April, 1817	.....	Macedonian
Richard T. Auchmuty	18 do.. do..	R. I...	Charlestown, Mass.
James Edelin,.....	18 ..do. do..	Md...	Brandywine
P. G. Howle, *Ad. & In.*	18 ..do.. do..	Vir ..	Head Quarters
E. J. Weed, *Qr. Mas.*	3 Mar. 1819	Penn.	Head Quarters
Joseph C. Hall,.....	3 ..do.. do..	Md ..	Head Quarters
Wm W. Dulany,....	19 June, 1819	Vir ..	Constitution
Thomas S. English,..	11 Aug 1819	Mass..	Portsmouth, N H
Thomas B. Barton,..	17 Oct. 1820	Penn.	N. Y'd Washington
George W. Walker,..	3 Mar. 1821	D. C.	Recv'g ship N. York
Charles Grymes,.....	20 July, 1821	Vir ..	Gosport, Virginia
Ward Marston, ...	30 Oct....do..	Mass.	Charlestown, Mass
Charles C. Tupper,..	21 Jan. ..1822	N. Y.	Sloop Vincennes
A. A. Nicholson,.....	27 May, do..	S. C..	New York

Captains and 1st Lieutenants, with date of brevet rank.

*Richard Smith, 3 March, 1825.
†R. D. Wainright, 3 March, 1827.
‡Samuel Miller, 3 March, 1827,
§John M. Gamble, 3 March, 1827.
‖Wm. Anderson, 3 March, 1825.
¶Levi Twiggs, 3 March, 1825.
**John Harris, 3 March, 1825

NAVY DEPARTMENT. *Marine Corps, 2d Lieutenants.*

NAMES.	Dates of Commissions.	Where born.	Where Stationed.
James M'Cawley,....	6 Oct...1822	Penn.	Philadelphia
Benj. Macomber,....	2 Apr...1823	.....	New-York
A. N. Breevoorte,....	26 Sept...do..	N. Y.	Charlestown, Mass
Andrew Ross,...	1 Oct.. .1824	N. Y.	John Adams
Wm. A. Bloodgood,..	1 Dec....do..	N. Y.	Lexington
Richard Douglass,....	26 Apr.. 1825	Penn	Barrancas
Job G. Williams,....	27 Dec....do..	Mass.	Philadelphia
2d LIEUTENANTS. 16			
Charles F. Spering,*.	7 May 1822	Penn.	Sloop Ontario
Alvin Edson,.....	7 ..do.. do..	Ver ..	New York
Horatio N. Crabb,. ..	7 ..do.. do..	Penn.	Philadelphia
Henry B. Tyler,.....	3 Mar. 1823	Vir ..	Head Quarters
Joseph L. C. Hardy,..	3 do.... do..	.....	Sloop Boston
George F. Lindsay,..	1 Apr.. 1833	Vir ..	New-York
Wm. A. Randolph,. .	30 July,..do..	S. C..	Gosport, Virginia
Landon N. Carter, ..	26 May, 1824	Vir ..	Charlestown, Mass
John G. Reynolds,...	26 ..do.. do..	N. J..	New-York
Henry W. Fowler, ..	26 ..do.. do..	N. Y.	Head Quarters
Francis C. Hall,.....	5 July, 1825	Md ..	Natchez
Constantine Smith,..	27 Aug. ..do..	Irel'd.	Erie
Francis S. Neville,..	22 May, do..	Penn.	Charlestown, Mass
Thos. L. C. Watkins,	22 ..do.. do..	Md ..	Warren
Thomas Lee,.....	4 Nov.. 1826	Md...	Java
F. N. Armistead,....	13 ..do.. do..	Vir...	Norfolk

* Entitled to promotion from 31 January, 1827.

NAVY DEPARTMENT. *Navy Agents, &c.*

NAVY AGENTS.

NAMES.	When appointed.	Where born.	Where Stationed.
NAVY AGENTS.			
Enoch G. Parrott....	21 April, 1821	N. H	Portsmouth, N. H.
R. D. Harris,.....	6 May, 1826	Mass.	Boston
James K. Paulding,..	8 Jan.. 1824	N. Y	New York
George Harrison,....	21 Nov.. 1799	Penn.	Philadelphia
James Riddle,.....	14 July.. 1812	Dela.	New Castle, Del.
James Beatty,.....	7 May, 1810	Md...	Baltimore
Miles King,.....	27 Mar.. 1816	Vir...	Norfolk
William Sinclair,....	.....	Mass.	Charleston, S. C.
John P. Henry,.....	3 Mar.. 1819	Ga...	Savannah, Ga.
Nathaniel Cox,.....	3 Jan.. 1825	Penn	New Orleans
Michael Hogan,.....	.....	Irel..	Valparaiso
Richard M'Call.....	.....	Penn.	Gibraltar
Baring, Brothers, & Co.	.....	.....	London

NAVY STORE KEEPERS, &c.

NAMES.	When appointed.	Where born.	Where Stationed.	Salary.
NAV'L STORE KEEPERS.				
John P. Decatur,...	20 Feb. 1818	Pen	Portsmouth, N.H.	$1500
George Bates,.....	1 Dec..do..	Mas	Chs. Town, Mass.	1700
Tunis Craven,.....	15 Mar. 1813	N.J.	New-York.... ..	1700
Robert Kennedy,..	.....	Pen.	Philadelphia.. ..	1200
Gabriel Galt,.....	14 Nov. 1822	Vir..	Norfolk.....	1700
Cary Selden,.....	30 May, 1826	Vir..	Washington	1700
Richard Derby,....	15 Jan..1827	Mas	Pensacola	1700
CHIEF NAVAL CONSTRUCTOR.				
Samuel Humphreys	25 Nov. 1826	Pen.	Washington City	3000
AG'T FOR THE PRESERVATION OF TIMBER.				
Evan Bowles,.....	5 May, 1821	Lou.	Louisiana..	300

NAVY DEPARTMENT. *Navy List..Naval Constructors, &c.*

NAMES.	When appointed.	Where born.	Where Stationed.	Salary.
NAVAL CONSTRUCTORS.				
John Floyd,.....	.....	Mas	Portsmouth, N.H.	$2000
Josiah Barker,.....	.....	Mas	Chs. Town, Mass.	2000
Samuel Hartt,.....	.....	Mas	New-York..	2000
William Doughty,..	....	Pen.	Washington	2300
Francis Grice,.....	7 May,1817	N J.	Norfolk.....	2000
Charles D. Brodie,	13 Jan. 1826	Vir.	Pensacola..	2000
James Keen,.....	12 Dec..do	.....	Philadelphia	2000

VESSELS OF WAR OF THE U. S. NAVY.

NAMES & RATE.	Where and when built.	Where employed.
SHIPS OF LINE, 7		
Independence, 74	Boston,.....1814	In ordinary at Boston.
Franklin,.....74	Philadelphia,..... ..1815	....do.... at Y. Y.
Washington,..74	Portsmouth, N. H. 1816	....do.... at ..do..
Columbus,....74	Washington,.....1819	....do.... at Boston.
Ohio,.....74	New-York,.....1820	....do.... at N. Y.
N. Carolina,..74	Philadelphia,.....do..	In ordinary
Delaware,.. ..74	Gosport, Va.....do..	Prepar'g for service.
FRIGATES, 1ST CLASS...6		
United States, 44	Philadelphia, ...1797	In ordinary.
Constitution,..44	Boston,.....do..	Mediterranean.
Guerriere... ..44	Philadelphia,..... 1814	In ord'y at Norfolk.
Java,..... 44	Baltimore,.....do..	Mediterranean
Potomac,.....44	Washington, ...1821	At Washington
Brandywine,..44	Washington,.. 1825	Pacific.
2D CLASS..4		
Congress,.....36	Portsmouth, N.H. 1799	Rep'g at Washington
Constellation, 36	Baltimore,..... .1797	In ordinary.
Macedonian,..36	Captured,.....1812	Coast of Brazil.
Fulton(Steam)30	New-York,.....1815	Rec'g ship, N. York.
CORVETTES..2		
John Adams, 24	Charleston, S. C..1799	West Indies, &c.
Cyane, ...24	Captured,.... 1815	In ordinary

NAVY DEPARTMENT. *Vessels of War of the U. S. Navy.*

NAMES & RATE.	Where and when built.	Where employed.
SL'PS OF WAR..9		
Hornet, ...18	Baltimore, ...1803	West Indies, &c
Erie, ...18	Baltimore, ...1813	West Indies
Ontario, ...18	Baltimore, ...1813	Mediterranean
Peacock,... .18	New-York,.....1813	Pacific
Boston, ...18	Boston, ...1825	Coast of Brazils
Lexington,....18	New-York,.....1825	Mediterranean
Vinceunes,. ...18	New York,.....1826	Pacific
Warren,.....18	Boston, ...1826	Mediterranean
Natchez, ...18	Norfolk, ...1827	West Indies
SCH'RS &c..7		
Dolphin,.....12	Philadelphia, ...1821	Pacific
Grampus, ...12	Washington, ...1821	West Indies, &c
Porpoise, ...12	Portsmouth, N H 1820	Mediterranean
Shark,.....12	Washington, ...1821	Coast of Labrador
Fox,..... 3	Purchased, ...1823	Rec'g ship, Baltimore
Alert,(store ship,	Captured, ...1812	Rec'g ship, Norfolk
Sea Gull,(galliot	Purchased,.....1823	Rec'g ship, Philadel'a

VESSELS OF THE U. S. NAVY.

	In Commission.	In ordinary.
Ships of the line,.....	1	6
Frigates, 1st Class,..... ...	3	3
Frigates, 2d Class,.....	1	3
Corvettes,.....	1	1
Sloops of War, ...	9	.....
Schooners, &c..	4	3
	15	16

BUILDING AT	Ships of the line.	Frigates.	Sloops of War.
Portsmouth, N. H.....	1	1	1
Charlestown, Mass....	2	.....	1
Brooklyn, N. Y.....	.....	2	1
Philadelphia,.....	1	1	1
Washington,....	.....	1	1
Gosport,.....	1	.....	.....
	5	5	5

NAVY DEPARTMENT. *Recapitulation.*

RECAPITULATION.

RANK.	Number in service.	Pay per month.	Rations per day
Captains,	33	$100	8
Do. of a vessel above 20 and under 32 guns,	.....	75	6
Masters Commandant,	29	60	5
Lieutenants Commanding,	.....	50	4
Lieutenants,	231	40	3
Surgeons,	38	50	2
Surgeons' Mates,	40	30	2
Pursers,	42	40	2
Chaplains,	9	40	2
Midshipmen,	380	19	1
Sailing Masters,	35	40	2
Boatswains,	15	20	2
Gunners,	18	20	2
Carpenters,	12	20	2
Sail Makers,	12	20	2
School Masters,	.. .. ..	25	2
Captains' Clerks,	.. .. ..	25	1
Masters' Mates,	.. .. ..	20	1
Boatswains' Mates,	.. .. ..	19	1
Carpenters' Mates,	.. .. ..	19	1
Coxswains,	.. .. ..	18	1
Quarter Gunners,	.. .. ..	18	1
Quarter Masters,	.. .. ..	18	1
Master-at-Arms,	.. .. ..	18	1
Armorers,	.. .. ..	18	1
Stewards,	.. .. ..	18	1
Coopers,	.. .. ..	18	1
Cooks,	.. .. ..	18	1
MARINE CORPS.			
Lieutenant Colonel Commandant,	1	75	6
Captains,	9	40	3
First Lieutenants,	24	30	3
Second Lieutenants,	16	25	2

Note.—Whenever any officer shall be employed in the command of a squadron on separate service, the allowance of rations shall be double during the continuance of such command and no longer.

The Commandant of the Marine Corps receives, in addition to his pay, for the forage of three horses eight dollars per month each. The Adjutant, Quarter Master and Pay Master, thirty dollars per month extra.

GENERAL POST OFFICE. *P. Mast. General, Clks. &c.*

GENERAL POST OFFICE.

NAMES AND OFFICES.	Where employed.	Compensation, &c. D.	C.
POSTMASTER GENERAL.			
John M'Lean.....	Washington City.....	6000	00
ASSISTANTS POSTMASTER GENERAL.			
Abraham Bradley,.....	.....do.....	2500	00
Phineas Bradley.....	.....do.....	2500	00
CHIEF CLERK.			
Andrew Coyle.....	.....do.....	1700	00
CLERKS.			
Thomas B. Dyer,.....	.....do.....	1300	00
Stephen W. Gray,.....	.....do.....	1100	00
Joseph W. Hand,.....	.....do.....	1300	00
Andrew Tate, ...	.....do.....	1100	00
Chauncey Bester,.....	.....do.....	1100	00
Obadiah B. Brown,.....	.....do.....	1400	00
John M'Leod.....	.....do.....	1200	00
Thomas Arbuckle,.	.....do.....	1000	00
John R. Dyer,.....	.....do.....	1100	00
John Suter,.....	.....do.....	1100	00
William G. Eliot,.....	.....do.....	1200	00
Josiah F. Caldwell,.....	.....do.....	1000	00
Alexander Dyer,.....	.....do.....	1000	00
Joseph Taylor,.....	.....do.	1000	00
Joseph Haskell,.....	.....do.....	1000	00
Phineas I. Bradley,.....	.....do.....	1000	00
Samuel Fitzhugh,.....	.....do.....	1000	00
Nicholas Tastet,.....	.....do....	1000	00
William C. Ellison,.....	.....do.....	1000	00
William Deming,.....	.....do.....	1000	00
David Saunders,.....	....do.....	1000	00
Richard Dement,..... ...	.....do.....	1000	00
William Blair,.....	.....do..... .	1000	00
William C. Lipscomb,....	.....do.....	1000	00
Thomas B. Addison,.....	....do.....	1000	00
Charles K. Gardner,.....	.....do.....	1400	00
Matthias Ross,.....	.....do.....	800	00

GENERAL POST OFFICE. *Post Masters—N. Section.*

NAMES AND OFFICES.	Where employed.	Compensation, &c. D. C.
James S. Scott,.....	Washington City,....	800 00
David Koones,.....	.....do.....	800 00
Grafton D. Hanson,.....	.....do.....	800 00
Walter D. Addison,.....	.....do.....	800 00
Presley Simpson.....	.....do...	800 00
MESSENGER.		
Joseph Burrows,.....	.....do.....	700 00
ASSISTANT MESSENGERS.		
Nathaniel Herbert, ...**	.....do.....	350 00
William Jackson,.....	.....do.....	350 00
POSTMASTERS.		
Aaronsburgh,.....Pa	James Duncan,.....	62 27
Abbot,.....Me	Robert Gower,.....	2 51
Abbott's,.....O	John Abbott,.....	78
Abbottstown,.....Pa	Samuel Fahnestock,.	27 35
Abington,..... .....Ct	Ludovicus Williams,	28 02
Abington,.....Ms	Elihu Hobart,.....	72 92
Abington,..... ..Pa	John Miller.....	6 91
Absecombe, ...N J	John Salisbury,.....	18 92
Acasto, ...N Y	Asa Pierce,..	84

Note. Postmasters are compensated by commissions on postages, collected by them: and the amount of commission for one year, ending April 1st, 1827, is stated, though the Postmaster may not have been so long in office. In some cases, the offices have been too recently established for accounts to have been rendered; in such cases, the compensation is left blank. The gross amount of commissions is stated, without deducting the expenses of clerk hire and contingent expenses, except at offices marked thus,* yielding commissions of more than $2000 per annum, in which cases the clerk hire, being reported, is deducted from the commissions, and the remainder taken for the Postmaster's compensation; but in no case can the *nett* compensation exceed $2000 per annum.

It is proper further to remark, that the Post Office accounts are entered alphabetically in the books of the Department; and in this return, under two geographical sections, denominated Northern and Southern. Under the head of the Northern section are entered, Maine, New-Hampshire, Massachusetts, Vermont, Rhode-Island, Connecticut, New-York, Michigan Territory, New-Jersey, Pennsylvania, Delaware, Maryland, Ohio, and the District of Columbia. Under the head of the Southern section, Indiana, Illinois, Missouri, Virginia, Kentucky, North Carolina, South Carolina, Tennessee, Georgia, Florida Territory, Alabama, Mississippi, Arkansas Territory, and Louisiana.

GENERAL POST OFFICE. *Post Masters—N. Section.*

POST OFFICES.	Names of Post Masters.	Compensation, &c. D.	C.
Accord,..... .....N Y	Louis D. Bevier,. ...	24	51
Achor,.....O	Jacob Young,...	3	28
Ackworth,. .....N H	Samuel Slader.....	30	05
Adams,.....Ms	Peter Briggs,.....	26	74
Adams,.....N Y	Thos. C. Crittenden,	94	55
Adamsburgh,.....Pa	William Black,.....	28	12
Adamstown,.....Pa	Henry Flickinger,.....	3	29
Adamsville,.....N Y	Calvin H. Swaine,...	9	41
Addison,.....N Y	Joel Fairbank,.....	3	87
Addison,..... .....Vt	Gideon Seeger,.....	15	84
Adelphi, ...O	George Will, sen.....	44	93
Agawam,.....Ms	Norman Warriner,..	12	79
Agnew's Mills,.....Pa	James F. Agnew,....	3	93
Akron,..... .....O	Woolsey Welles,. ..	37	37
Alba,. ..... Pa	Irad Wilson,....	3	07
Albany,.....Me	Asa Cummings,... ..	2	97
Albany,.....N Y	S. Van Rensselaer,..	*2000	00
Albany,.....Vt	Robert Rogers,.....	5	23
Albion,. .....Me	Joel Willington,.....	24	00
Albion,.....N Y	George Standart, jr..	66	93
Alburg,.....Vt	Amos Ransom,.....	11	72
Alden,.....N Y	Joseph Freeman,....	21	45
Alexander, ...N Y	Henry Hawkins,.....	33	14
Alexander,.....O	Michael Tippie,.... .	4	04
Alexandria,.. .....D C	Daniel Bryan,.....	1678	64
Alexandria,.....N J	Paul H. M. Prevost,	8	62
Alexandria,.....N Y	John W. Fuller,.....	11	75
Alexandria,..... ...Pa	John Porter,.....	63	54
Alfred,.....Me	Jeremiah Goodwin, .	55	63
Alfred,.....N Y	Ephraim S. Davis,...	14	47
Allamuchy,.....N J	Oscar Pillett,.....	4	09
Alleghany Bridge,.....Pa	Nathan Dennis,.....	1	16
Allen,.....N Y	Elias Hull,.....	.....	
Allen's Fresh,.....Md	Thomas Dunnington,	49	65
Allentown,.....N J	William Imley,.....	53	94
Allentown,.....Pa	Henry Weaver,.....	163	63
Allensville,.....N Y	Nathan Overton,....	2	55
Allenville,.....Pa	Christopher Horvell,..	14	25
Allowaystown,.....N J	William W. Wood,..	7	79
Allum Bank,.....Pa	Thomas Vickroy,....	2	62
Almond,.....N Y	Joseph Corey,.....	33	57
Alps,.....N Y	Jonathan G. Tifft,....	5	28

GENERAL POST OFFICE. *Post Masters.—N. Section.*

POST OFFICES.	Names of Post Masters.	Compensation, &c. D.	C.
Alna,.....Me.	Josiah Stebbins,.....	24	76
Alstead.....N. H.	Jonas Newell,.....	44	26
Alton,.....N. H	Joseph Mooney, jr....	6	50
Almanda, ...O.	Samuel Washburn,..		46
Amber,.....N. Y.	D. S. Van Rensselaer,	17	60
Amboy,.....N. J.	Robert Arnold,.....	118	01
Amenia,.....N. Y.	Thomas Payne,.....	31	83
Amenia Union,.....N. Y.	John J. Hollister,....	26	33
Amesbury,..... ..Ms.	Jonathan Morrill,....	90	27
Amesville,.....O.	Loring B. Glazier,....	7	50
Amherst,.....Ms.	Hezekiah W. Strong,.	302	97
Amherst,.....N. H.	John Prentiss,.....	92	52
Amity,.....N. Y.	Daniel Carpenter,....	11	18
Amity,..... ...Pa	Zachariah Sharp,....	15	51
Amoskeag,.....N. H.	Samuel Kimball,.....	3	48
Amsterdam,.....N. Y.	Zebulon Cook,.....	111	09
Anaquasscook,.....N. Y.	Andrew Thompson,..	1	04
Ancram,..... .....N. Y.	Isaac B. Williams,...	2	33
Anderson,.....N. J.	James Rusling,.....	11	08
Andersonburgh,.....Pa.	Henry Zimmerman,..	8	52
Andes,.....N. Y.	John Waterbury,.....	17	33
Andover,.....Ct.	Leonard Hendee,....	23	03
Andover,.....Me.	Silvanus Poor,.....	10	44
Andover,.....Ms.	Nathaniel Swift,.....	365	36
Andover,.....N. H.	Tilton Elkins,.....	24	64
Andover,.....N. J.	Joseph Northrup, jr...	6	21
Andover,.....N. Y.	Thadeus Baker,.....	.....	
Andover,.....O.	Epaphras Lyman,...	10	11
Andover,.....Vt.	William Warner,.....	15	38
Andover North,.....Ms.	James Stevens, 3d,...	37	85
Andrews' Bridge,.....Pa.	Joseph Kent,.....	2	76
Angelica,.....N. Y.	Samuel S. Haight,....	103	30
Angola,.....N. Y.	Jacob Taylor,.....	3	33
Annapolis,..... Md.	Grafton Munroe,.....	819	63
Annapolis,.....O.	William Vantz,.....	23	78
Ann Arbour,.....Mic. T.	John Allen,.....	73	23
Anson,..... .....Me.	James Collins,.....	37	89
Antis Town,.....Pa.	John Bell.,.....	6	63
Antrim,.....N. H.	Luke Woodbury,.....	16	77
Antwerp,.....N. Y.	Samuel Randall,.....	41	41
Anville,..... .....Pa.	Daniel Henning,.....	53	79
Appling,.....N. Y.	Eliphalet M. Howard,		02

GENERAL POST OFFICE. *Post Masters.—N. Section.*

POST OFFICES.	Names of Post Masters.	Compensation, &c. D.	C.
Appleton,.....Me.	Furgus M'Lain,.....	20	52
Aquackanock,..... N. J.	Peter Jackson,.....	18	98
Aquasco,.....Md.	John K. Thomas,....	16	83
Apulia, ...N. Y.	Stephen Miles,.....	13	41
Arbela,.....Pa.	Christian Sherts, jr...		25
Argyle,..... .....N. Y.	Joseph Rouse,.....	61	72
Arkport,.....N. Y.	Christopher Hurlbert,	6	67
Arlington,... .....Vt.	Sheldon Judson,.....	47	91
Armagh..... .....Pa.	Thomas Stewart,....	19	35
Arthursburgh,.....N. Y.	John Arthurs,.....	9	24
Asbury,.....N. J.	Silas Dunham,.....	13	06
Ashburnham,.....Ms.	Samuel Woods,.....	37	84
Ashby,.....Ms.	Alex'r T. Willard,...	29	12
Ashfield,.....Ms	Levi Cook,.....	34	65
Ashford,..... ....Ct.	Dyar Clark,.....	110	34
Ashland,.....O.	Francis Graham,....	22	23
Ashtabula,.....O.	Matthew Hubbard,..	87	95
Asylum,..... .Pa.	Francis X. Homet,...	3	92
Athens,.....Me	George Bixby,..... .	27	07
Athens,.....N. Y.	Castle Seely,.....	67	56
Athens,.....O.	John Perkins,.....	212	09
Athens, ...Pa.	D. A. Saltmarsh,.....	60	52
Athol,..... .....Ms	Clough R. Miles,....	44	07
Athol,.....N. Y.	John M'Ewen,.....	2	16
Atkinson,.....Me.	Samuel C. Clarke,....	11	88
Atkinson,.....N. H.	Edmund Wright,....	15	85
Attica,.... .....N. Y.	Gains B. Rich,.....	62	43
Attleboro',.....Ms.	Israel Hatch,.....	44	64
Attleboro',.....Pa.	Stephen Wilson,.....	18	03
Attleboro', East.....Me.	Samuel M.Holman,..	22	63
Attlebury,.....N. Y.	Gilbert Thorn,.....	12	42
Atwater,.....O.	Caleb Atwater,.....	13	84
Auburn,.....Mic. T.	Johnson Green,.....	6	05
Auburn,.....N. Y.	George B. Throop,...	816	40
Auburn, ...O.	David Smith,.....	3	50
Augusta,.....Me.	Joseph Chandler,....	352	72
Augusta,.....N. J.	John Gustin,.....	8	63
Augusta,.....N. Y.	WinthropH Chandler	66	57
Aurelius,.....N. Y.	Henry Ramsay,.....	23	12
Auriesville,.....N. Y.	Allen H. Jackson,....	10	11
Aurora,.....N. Y.	Lazarus Ewer,.....	133	04
Aurora,.....O.	Hopson Hurd,.....	37	37

GENERAL POST OFFICE. *Post Masters.—N. Section.*

POST OFFICES.	Names of Post Masters.	Compensation, &c. D.	C.
Austerlitz,.....N. Y.	Arnold H. Holdridge,	17	63
Austinburgh,.....O.	Eliphelet Austin,.....	23	59
Avon,.....Me.	Elijah Clark,.....	2	60
Avon,.....N. Y.	Curtis Hawley,.	123	38
Bainbridge,.....N. Y.	M. G. Benjamin,.....	55	19
Bainbridge,.....O.	Henry Turner,.....	52	36
Bainbridge,.....Pa.	John Hoffman,.....	11	27
Bakersfield,.....Vt.	Harry Reynolds,.....	20	05
Baker's Mills,.....O.	Jacob Baker,.....	7	90
Bakerstown,.....Pa.	James Jones,.....	1	72
Bald Eagle,.....Pa.	Alexander Mahen,...	4	61
Bald Hill,.....Me.	Samuel Cushman,,...	.....	
Baldwin,.....Me.	Richard Fitch,.....	10	59
Baldwinsville,.....N. Y.	Stephen W. Baldwin,	45	97
Ballston,.....N. Y.	David Hanson,.....	41	46
Ballston Springs,....N. Y.	Joel Lee,..	242	02
Baltimore,..... Md.	John S. Skinner,.....	*2000	00
Bangor,..... Me.	Royal Clarke,.....	487	58
Bangor,.....N. Y.	William G. White,...	12	93
Baptisttown,.....N. J.	John W. Snyder,.....	9	36
Bargaintown,.....N. J.	Hosea Frambers,.....	11	07
Barkhampstead,.....Ct	George H Clark,....	28	66
Barkhampstead Hollow,Ct	Amos Beecher,.....	1	01
Barnard,.....Vt.	Daniel Aiken,.....	31	30
Barnegat,.....N. J.	David Oliphant,.....	3	44
Barnsville,.....Md.	Leonard Hayes,.....	33	70
Barnsville,.....O.	William Philpot,.....	100	98
Barnet,..... ..... Vt.	Elijah M. Davis,.....	35	86
Barnstable,..... ...Ms	Matthew Cobb,.....	137	00
Barnstead,.....N. H.	Charles J. Hodgdon,..	10	34
Barre,.....Ms.	Ezra Baker,.....	54	11
Barre,.....N. Y.	James Foster,.....	41	06
Barre,..... Vt.	Walter Chaffey..,....	56	42
Barren Creek Springs, Md.	Charles Leary,.....	4	49
Barren Hill,..... .....Pa	O. H. Williams,.....	2	31
Barrington,.....N. H.	William Woodman,..	6	68
Barrington,.....N. Y.	Daniel Rapalie,.....	13	30
Barrington,.....R. I.	Josiah Kinnicut,.....	12	80
Bart,.....Pa.	James M. Quigg,....	11	39
Bartlett,.....N. H.	Jonathan Hall,.....	2	21
Barton,.....Vt.	Harry Baxter,.....	23	26
Baskenridge,.....N. J.	W. M. Lindsley,.....	23	98

GENERAL POST OFFICE. *Post Masters.—N. Section.*

POST OFFICES.		Names of Post Masters.	Compensation, &c. D.	C.
Basin Clove,	N Y	Sheldon Patterson,	.....	
Batavia,	N Y	Trumbull Carey,	585	51
Batavia,	O	George Reeves,	35	43
Bates,	N Y	Bradford King,	3	05
Bath,	Me	David Stinson,	497	71
Bath,	N H	William V. Hutchins,	91	71
Bath,	N Y	John Brown,	203	38
Bath,	O	Robert Bell,	14	55
Bath,	Pa	Brittania D. Barnes,	26	00
Bazetta,	O	Joseph Marvin,	2	63
Beech Grove,	Pa	Nathan Beach,	14	16
Beallville,	Pa	John M. Davis,	49	57
Beallsville,	O	Citizen Beall,	7	16
Bear Gap,	Pa	John Fisher,	12	05
Beaver,	Pa	James Alexander,	180	83
Beavertown,	Pa	Isaac Smith,	10	07
Becket,	Ms	Aliada Kingsley,	9	19
Bedford,	Ms	Elijah Stearns,	11	19
Bedford,	N Y	Nehemiah S. Bates,	60	63
Bedford,	O	Henry Wilson,	12	13
Bedford,	Pa	John H. Hofius,	269	00
Bedford,	N H	Isaac Riddle, jr.		47
Beekman,	N Y	James Peters,	35	49
Beekmantown,	N Y	John How,	6	83
Beelen's Ferry,	Pa	Francis Beelen,	3	74
Beemersville,	N J	Jacob H. Beemer,	3	11
Beesley's,	N J	Samuel Orum,	2	99
Belchertown,	Ms	Philo Dickinson,	89	87
Belfast,	Me	Joseph Williamson,	276	85
Belfast,	N Y	Elijah Reynolds,	4	02
Belgrade,	Me	John Hoxie,	7	97
Bel Air,	Md	John M'Kenney, jr.	1 12	53
Bell Brook,	O	William Edwards,	20	16
Bellefonte,	Pa	Hamilton Humes,	206	33
Bellefontaine,	O	Samuel Newell,	37	51
Belle Vernon,	Pa	Solomon Speers,	5	80
Belleville,	N J	Charles J. Williams,	74	19
Belleville,	O	A. J. Beach,	7	65
Belleville,	Pa	Francis M'Coy,	28	21
Bellingham,	Ms	Olney Foristall,	9	90
Bellows Falls,	Vt	Jabez Hills,	141	98
Belmont,	Me	Liberty B. Wetherbee	16	08

GENERAL POST OFFICE. *Post Masters.—N. Section.*

POST OFFICES.		Names of Post Masters.	Compensation, &c. D.	C.
Belmont,	O	Barnet Bethel,	13	72
Belpre,	O	Pardon Cook,	22	23
Belvidere,	N J	John Kinney, jr.	67	77
Bemus',	N Y	Thomas Bemus,		90
Benedict,	Md	Samuel Childs,	34	19
Bennett's Branch,	Pa	Richard Gelat,	6	29
Bennington,	N Y	Strong Hayden,	15	94
Bennington,	O	Jacob Vandeventer,	4	06
Bennington,	Vt	William Haswell,	264	92
Benson,	Vt	Chauncey R. Walker	51	67
Bentleysville,	Pa	George Passmore,	2	73
Benton,	N Y	Martin Gage,	39	35
Bergen,	N Y	William Brown,	35	48
Berkley,	Ms	Asahel Hathaway,	15	43
Berkshire,	N Y	William H. Moore,	30	04
Berkshire,	O	Nijah Royce,	19	75
Berkshire,	Vt	Penuel Levens,	22	79
Berkshire Valley,	N J	Joseph Dickerson, jr.	6	76
Berlin,	Ct	Norris Wilcox,	225	30
Berlin,	Md	Jacob White,	37	97
Berlin,	N Y	Joel Mallary,	29	40
Berlin,	O	Joseph Edgar,	5	41
Berlin, A. Co.	Pa	Christian Picking,	26	91
Berlin, S. Co.	Pa	John Fletcher,	55	27
Berlin,	Vt	Israel Dewry,	12	73
Bermudian,	Pa	Jacob Smith,	4	12
Berne,	N Y	Jacob Settle, jr.	28	15
Bernardstown,	Ms	Gideon Ryther,	34	83
Berwick,	Me	George Hobbs,	21	11
Berwick,	Pa	Robert M'Curdy,	90	25
Bethany,	N Y	Phinehas Smith,	32	45
Bethany,	Pa	Jacob S. Davis,	47	27
Bethel,	Ct	Frederick Seeley,	32	74
Bethel,	Me	Moses Mason, jr.	25	97
Bethel,	N Y	Jesse M. Foster,	14	26
Bethel,	O	Houston Clark,	26	08
Bethel,	Vt	Alexander Ralston,	53	32
Bethlehem,	Ct	Samuel Church,	33	92
Bethlehem,	N H	Joseph Wilder,	6	86
Bethlehem,	N Y	Adam A. Clark,	10	93
Bethlehem,	Pa	Owen Rice,	193	98
Bettsburgh,	N Y	Nathan Boynton,	6	51

GENERAL POST OFFICE. *Post Masters—N. Section.*

POST OFFICES.		Names of Post Masters.	Compensation, &c. D.	C.
Beverly,	Ms	Jonathan Smith,	269	86
Big Flat,	N Y	Robert Miller,	18	41
Big Prairie,	O	Abner Eddy,	4	38
Billerica,	Ms	Marshall Preston,	48	86
Bingham,	Me	Levi G. Fletcher,	3	58
Birchardsville,	Pa	Jabez A. Birchard,	5	60
Birch Stream,	Me	Annial C. Rand,		40
Birmingham,	Pa	James Clark,	34	56
Bissell's,	O	Justus Bissell, jr		72
Black Creek,	N Y	Thomas M'Elheny,	2	66
Black Horse,	N J	John W. Wright,	14	33
Black Horse,	Pa	Robert Wilson,	27	74
Black River,	O	Eliphalet Redington,	17	68
Black Rock,	N Y	James L. Barton,	233	87
Blackstone,	Ms	Elbridge G. Daniel,	18	32
Bladensburgh,	Md	William B. Jackson,	113	92
Blair's Gap,	Pa	Hadden Blair,	8	98
Blairsville,	Pa	George Mulhollen, jr	63	84
Blakesburgh,	Md	Orren Briggs,	5	32
Blakeley,	Pa	Nathaniel Cotrill,	2	11
Blandford,	M	Orrin Sage,	36	57
Blazo's Corner,	Me	John Buzzell,	5	45
Blendon,	O	Isaac Griswold,	7	63
Blenheim,	N Y	Nathan P. Tyler,	16	53
Blockley,	Pa	Jacob Lentner, jr.	22	08
Bloody Brook,	Ms	Aaron Armes,	27	10
Bloody Run,	Pa	Jacob Barndollar,	44	33
Bloon,	O	Harry Blackman,	3	32
Bloomfield,	Me	Joseph Locke,	23	61
Bloomfield,	Mic Ter	Ezra S. Park,	25	77
Bloomfield,	N J	Joseph S. Dodd,	65	67
Bloomfield, J. co	O	Mareen Duvall,	6	00
Bloomfield, T. co	O	William A. Otis,	19	11
Bloomfield, P. co	O	Thomas Burrell,	19	48
Bloomfield,	Pa	Lewis Bloomfield,	4	78
Bloomingburgh,	N Y	Lemuel Jenkins,	61	13
Bloomingburgh,	O	P. B. Dodridge,	18	06
Bloomingdale,	N Y	Timothy F. Tilson,	11	32
Blooming Grove,	N Y	Nathaniel J. Church,	40	19
Bloomingville,	O	Samuel B. Caldwell,	5	18
Bloomsburgh,	N J	Adam D. Runkle,	9	43
Bloomsburgh,	Pa	John Barton,	50	54

GENERAL POST OFFICE. *Post Masters—N. Section.*

POST OFFICES.	Names of Post Masters.	Compensation, &c. D.	C.
Bloomville,.....N Y	Jehiel Gregory,.....	10	93
Blue Hill,.....Me	Andrew Witham,....	31	50
Boalsburgh,.....Pa	James Huey, ...	32	05
Boardman,..... .....O	Samuel Swan,.....	13	62
Bolivar,.....N Y	Austin Cowles,.. ...	1	37
Bolton,.....Ct	Saul Alvord,.....	18	47
Bolton,..... Ms	Amos Parker, ...	46	55
Bolton,.....N Y	Trueman Lyman,....	15	94
Bolton,.....Vt	James Whitecomb,...	3	31
Boonsboro,.....Md	Thomas Shaw,.....	153	87
Boonville,.....N Y	Peter Schuyler,.....	39	27
Boothbay,.....Me	Edmund Wilson, ...	32	78
Bordentown,.....N J	Thomas Lawrence,..	48	54
Borodino,.....N Y	Daniel Baxter,.....	22	14
Borodino,.....Mic Ter	Roswell Root,.....	1	64
Boscawen,.....N H	James West,.....	20	31
Boston,.....Ms	Aaron Hill,.....	*2000	00
Boston,.....N Y	Benjamin Dole,.....	20	32
Bottle Hill,..... ....N J	Abraham Britten,....	37	66
Bound Brook, ...N J	John H. Voorhees,...	36	52
Bovina,.....N Y	Robert M'Farland,..	18	76
Bowdoin, ...Me	Moses Starbird,.....	10	83
Bowdoinham,.....Me	Syms Gardner,.....	103	50
Bowman's Creek,....N Y	Simeon D. Kittle,....	21	29
Boxford,.....Ms	Parker Spafford,.....	11	91
Bozrahville,.....Ct	Chandler Woodworth	27	87
Braceville,.....O	Auren Stow,.....	9	11
Bradford,.....Ms	Benj. Parker, jr.....	29	65
Bradford,.... .....N H	Samuel Jones,.....	17	63
Bradford,.....Vt	Alfred Corless,.....	73	07
Bradleysville, ...Ct	Henry Wadsworth,..	6	44
Brainard's Bridge,....N Y	Ebenezer Wadsworth	21	48
Braintree,.....Ms	Asa French,.....	1	94
Braintrem,.....Pa	Daniel Sterling,.....	20	93
Branchtown,.....Pa	Jonathan Childs,.....	7	43
Branchville,.....N J	Samuel Price,.....	5	36
Brandon,.....Vt	John Conant,.....	58	28
Brandywine Manor,....Pa	Matthew Stanley,....	15	74
Brandywine Mills,.....O	George Wallace,....	25	46
Branford, ...Ct	Orin D. Squire,.....	42	84
Brattleboro',.....Vt	Asa Green,.....	742	53
Brentwood,.....N H	Ephraim Robinson,..	7	87

GENERAL POST OFFICE. *Post Masters—N. Section.*

POST OFFICES.	Names of Postmasters.	Compensation, &c. D.	C.
Brewer,.....Me	Jonathan Burr,.....	32	88
Brewster,.. .....Ms	Joseph Sampson,.....	50	44
Briceland's ✕ Roads,..Pa	Moses Proudfoot,....	37	29
Brick Meeting House,.Md	Joseph Haines.....	22	88
Bridgehampton,.....N Y	Samuel H. Rose,.....	29	14
Bridgeport,.....Ct	Jesse Sterling,.....	266	97
Bridgeport,.....O	Moses Rhodes,.....	26	38
Bridgeton,.....Me	Richard Davis,.....	24	61
Bridgetown, ...N J	Curtis Ogden,.....	138	92
Bridgeville,.....De	Henry Cannon,.....	20	70
Bridgewater,.....N Y	Willard Crafts,.....	102	06
Bridport,... ..... .Vt	Paris Fletcher,.....	49	20
Brighton,.....Ms	Noah Worcester,....	45	58
Brighton,.....N Y	Benjamin B.Blossom,	33	97
Brighton, ...O	Luke Whitlock,.	4	39
Brighton, ...Pa	David Hoops,.....	7	66
Brimfield,..... .....Ms	Marquis Converse,...	61	62
Bristol,..... ....Ct	George Mitchell,.....	66	14
Bristol,.....Me	Aaron Blaney,.....	58	57
Bristol,.. .....N H	Ichabod C. Bartlett,..	34	12
Bristol,.....N Y	Jacob Gillett,.....	47	21
Bristol,.....O	William Graham,....	3	47
Bristol, ...Pa	John Bessonett,.....	247	52
Bristol,.. .....R I	Lemuel W. Briggs,...	347	31
Bristol,..... .....Vt	Joseph Otis,.....	22	87
Bristolville, ...O	Gideon L. Sprague,..	10	12
Broadalbin,.....N Y	Dodridge Smith,.....	69	96
Broad Creek,.....Md	John Denny,.	17	18
Brockett's Bridge,....N Y	Zephi Brockett,.....		73
Brockport,.....N Y	James Seymour,.....	81	57
Bronx,.....N Y	Richard M. Popham,	7	08
Brookfield, ...Ct	Henry Ruggles,.....	29	63
Brookfield,.....Ms	Abraham Skinner,....	60	10
Brookfield, ...N Y	Joseph Clarke,.....	16	14
Brookfield,.....O	Ambrose Hart,.....	20	14
Brookfield,.....Vt	John Smith,.....	25	94
Brooklyn,.....Ct	Adams White, jr.....	96	30
Brooklyn,..... ....N Y	Erastus Worthington,	423	46
Brooks, ...Me	Phineas Ashman,....	15	48
Brookville,.....Md	Joshua W. Owing,....	37	27
Brookville, ...N Y	Rufus Tenny,.....	3	64
Brookville,.....Me	Manning Ellis,.....	2	72

GENERAL POST OFFICE. *Post Masters—N. Section.*

POST OFFICES.	Names of Post Masters.	Compensation, &c. D.	C.
Broome,.....N Y	A. Reichtmeyer,.....	14	98
Brownfield,.....Me	Joseph Howard, ...	12	68
Brownfield,.....O	Enos Brownfield,.....	1	09
Brownhelm, ...O	Henry Brown,.....	14	62
Brownington, ...Vt	Silas Brigham,.....	16	61
Brown's Corner,.....Me	Benjamin Brown,....	20	96
Brown's Mills, ...O	Samuel Brown, 2d...	3	81
Brown's Mills, ...Pa	William Brown, jr...	26	12
Brown's Tavern,.... .Md	Walter Brown,.....	31	18
Brownstown,.....Mic T	John Sturgis,.....	5	98
Brownsville, ...Me	Nathan W. Sheldon,	5	68
Brownville,.....N Y	George Brown,.....	211	71
Brownville,.....Pa	Jacob Bowman, ...	232	33
Brunswick,..... ....Me	Joseph M'Lellan,....	370	46
Brunswick, ...O	John Freeze,.....	14	23
Brunswick,.....Vt	William Marshall,...	1	01
Brutus,.....N Y	Rufus Sheldon,.....	50	81
Bruynswyck,.....N Y	Charles Bruyn,.....	9	96
Bryantown,..... ..Md	Jesse C. Cook,.....	23	24
Buckeystown, ...Md	B A. Cunningham,..	4	93
Buckfield,.. .....Me	Samuel F. Brown,...	25	86
Buckingham, ...Pa	Nathaniel Ashby,....	28	47
Buckland,.....Mic T	Joseph Hickox,.....	7	89
Buckland,.....Ms	Joseph Hubbard,....	15	28
Buckram,.....N Y	James Cock,.....	7	65
Bucksport,.....Me	Henry Little,..... .	120	17
Buck Tavern,.....Pa	Jonathan Miller,.....	25	16
Buffaloe,.....N Y	Julius Guiteau,.....	1624	55
Buffaloe,..... .....Pa	Abraham Watring, jr	6	77
Bullville,..... .....N Y	Joseph Elder,.....	11	50
Burdette,.....N Y	Joseph Carson,.....	38	62
Burgettstown,..... .Pa	David Bruce,.....	40	17
Burke,.. .....Vt	Asa Burrington,.....	13	60
Burlington,... .....Ct	George Pettibone,.. ..	36	40
Burlington,.....N J	George Allen,.....	229	01
Burlington,.....N Y	Artemas Sheldon,....	63	93
Burlington,. .....O	Solomon Beckley,....	37	60
Burlington,.....Pa	John Ross,.....	7	52
Burlington,.....Vt	Ephraim Mills,.. ..	432	89
Burnt Cabin,.. .....Pa	Nathaniel Kelly,....	11	97
Bursonville,. .....Pa	William Burson,.....	1	77
Burton, ...O	Peter B. Beals,.....	30	95

GENERAL POST OFFICE. *Post Masters—N. Section.*

POST OFFICES.	Names of Post Masters.	Compensation, &c. D.	C.
Bushkill,..... .Pa	Henry Peters,..	6	11
Bushnell's Basin,.....N Y	Lyman Wilmarth,...	10	49
Busiris,.....O	Lewis Carey.....	21	84
Buskirk's Bridge,.....N Y	Joseph Allen,.....	37	83
Busti,.....N Y	Emery Davis,.....	12	45
Bustleton,.....Pa	Enoch C. Edwards,..	42	83
Butler,..... ...Pa	John Gilchrist,.....	77	97
Butternutts,.....N Y	Benejah Davis,.....	66	58
Butztown,.....Pa	Samuel Saylor,.....	11	20
Buxton, ...Me	Charles Coffin,..	32	52
Buxton Centre,. .....Me	Jonathan C. Lewis, .	2	07
Byberry,.....Pa	Benjamin Rush Banes	2	08
Byfield, ...Ms	Benjamin Coleman,..	26	32
Byrneville,.....N Y	Isaac W. Baird, .. .	2	15
Byron,.....N Y	James Taggart,.. ...	37	66
Cabot,.....Vt	Hector M'Lean,.. ..	15	74
Cadiz,.....O	Thomas Phillips,.....	82	54
Cairo, ...N Y	Daniel Sayre,.... ...	67	65
Calais,..... Me	Joseph Whitney,.....	195	93
Caldersburgh,..... .....O	James Le Retilley, .	1	53
Caldwell,.....N J	Joseph C. Moore,.. .	19	64
Caldwell, ...N Y	Halsey Rogers,.....	42	11
Caledonia,.....N Y	John M'Kinley,.....	86	71
Calhounville,.. .....Pa	David M'Clure,.....	16	40
Cambria,.....N Y	William Mollyneaux,	16	14
Cambridge,.....Md	Samuel Le Compte,..	170	07
Cambridge,.....Ms	Joseph S. Read,.....	401	69
Cambridge, ...N Y	Clark Rice, jr.....	115	46
Cambridge,..... .....O	George Metcalf,.	81	13
Cambridge,.....Vt	Abner Brush,.....	40	11
Camden,.. ... .De	Thomas Wainwright,	62	57
Camden,.....Me	Benjamin Cushing, ..	129	40
Camden,. .....N Y	Timothy W. Wood,..	46	52
Cameron,.....N Y	Dexter Pratt,...	2	22
Camillus,.....N Y	James R. Lawrence,..	90	65
Campbellstown,.....N Y	Ralph Babcock,.... .	8	91
Campbellstown, ...Pa	Jacob Schwar,.....	10	53
Campton,.... .....N H	George W. Rogers,..	18	11
Camptown, ...N J	Mathias W. Ross,...	14	75
Canaan,.....Ct	Fitch Ferris,..... ...	37	67
Canaan,.....Me	Wentworth Tuttle,..	10	71

GENERAL POST OFFICE. *Post Masters—N. Section.*

POST OFFICES.	Names of Post Masters.	Compensation, &c. D.	C.
Canaan,... .....N H	James Wallace,.....	27	19
Canaan,..... .N Y	Daniel Smith, jr.....	43	98
Canaan.....O	John Miles,.....	5	24
Canaan,.....Vt	Alfred M. Ingham,...	8	33
Canaan FourCorners,N Y	Henry Warner,.....	27	05
Canajoharie,.....N Y	David F. Sacia,.	87	02
Canajoharie Central, N Y	Andrew H. Calhoun,	8	96
Canal Port,,.....Pa	Nathaniel Knapp,....	1	75
Canandaigua.. .....N Y	Lewis Jenkins,.	849	29
Canastota,.....N Y	Ichabod S. Spencer,..	43	17
Candia,.....N H	Benjamin Pilsbury,..	13	25
Candour,.....N Y	William Bacon,.... .	33	17
Canedea,.....N Y	Joseph Waldo,... ...	3	91
Canfield, ...O	Edward Wadsworth,	51	41
Canoe Camp,..... Pa	Joel H. Harkness,....	1	85
Canoga, ...N Y	Reuben D. Dodge,...	9	12
Cannonsburgh,.....Pa	Andrew Munroe,.....	246	52
Cannon's Ferry,.....De	William Powell,.....	10	15
Cannonsville,.....N Y	Benjamin Cannon,...	3	92
Canterbury,.....Ct	Jedediah Johnson,....	73	25
Canterbury, ...De	George Gildersleve, jr	10	28
Canterbury,.....N H	Jacob Blanchard,....	21	45
Canterbury,.....N Y	E. C. Southerland,..	39	21
Canton,.....Ct	Isaac Mills,.....	37	52
Canton,..... .Me	Cornelius Holland,...	9	05
Canton,..... .....Ms	Thomas Tolman,....	69	10
Canton, ...N J	David Jayne,..... .	1	76
Canton,.....N Y	Silas Wright, jr.....	49	30
Canton, ...O	John Saxton, ...	150	39
Canton,.....Pa	Asa Pratt,.....	8	15
Cantwell's Bridge.....De	Manlove Hayes,.....	65	38
Captina Creek, ...O	Josiah Dillon,.....	9	05
Cape Island,.....N J	Alexander M'Kensie,	11	30
Cape May c. h.. .....N J	Nathaniel Holmes,...	14	84
Cape Neddick,.....Me	Samuel Adams,.. ..	8	03
Cape Vincent,.....N Y	Henry Ainsworth,....	100	63
Carlisle,.....N Y	Elijah Huntington,..	28	58
Carlisle,..... .. ..O	Phineas Johnson, ...	2	60
Carlisle,..... .....Pa	Robert Lamberton,..	585	63
Carman's,..... .Md	Amos Carman,.... ..	1	41
Carmel,..... .....Me	Israel Johnson,.... .	5	04
Carmel,.....N Y	Walker Todd,.....	32	86

GENERAL POST OFFICE. *Post Masters.—N. Section.*

POST OFFICES.	Names of Post Masters.	Compensation, &c. D.	C.
Carmichael's,.....Pa	James Hughes,.....	12	83
Caroline,. .....N Y	Joseph Speed,.....	18	89
Carpenter's Point,...N Y	Francis Kelly,.....	15	87
Carroll,.....N Y	Elisha Hall,.....	9	02
Carthage,.....N Y	Seth Hooker,.....	44	17
Carver,.....Ms	James Ellis,.....	18	68
Casdaga, ...N Y	Ira Gage,.....	2	90
Castile,.....N Y	Ziba Hurd,.....	22	04
Castine,..... .Me	Benjamin Hook, ...	248	29
Castleton,.....N Y	John Stearns, jr.....	5	72
Castleton,..... .....Vt	Samuel Moulton,.....	202	67
Catherine's Landing, N Y	David Lee,.....	11	39
Catherinestown,.....N Y	George Hibbard,.....	30	57
Catlin,.....N Y	John Diven,.....	4	16
Cato,..... .....N Y	Augustus F. Ferris,..	20	41
Cato Four Corners,. N Y	William Iogham,....	13	19
Catskill,.....N Y	T. O. H. Croswell,...	472	14
Catawissa,.....Pa	Joseph Paxton,.....	30	37
Caughnewaga,.....N Y	John Liswell,.... ...	48	42
Cavendish,.....Vt	Addison Fletcher,....	27	34
Cavetown,. .....Md	William B. M'Atee,..	17	11
Cayuga,..... .....N Y	Thomas Mumford,...	54	27
Cayuga Creek,.....N Y	Thomas Gross,.....	16	41
Cayuga Inlet,.....N Y	Joseph Hollister,.....		84
Cayuta,.....N Y	Jacob Swartwood,....	3	28
Cazenovia,... .....N Y	Jesse Kilborn,.....	189	89
Cecilton,.....Md	William Pearce,.....	78	03
Cedar Creek, ...N J	William Aumack,....	5	34
Cedarville,.....N J	Benjamin R. Bateman	17	68
Cedarville,.....N Y	Thruston Mabbett,...	5	68
Central Square,.....N Y	Hasting Curtis,.....	20	68
Centre Almond,.....N Y	Lazarus S. Rathburn,		04
Centre Barnstead, ..N H	John Kent,.....	1	61
Centre Conway,.....N H	Lory Odell,...		08
Centre Harbour,....N H	John H. Moulton,...	8	79
Centre Minot, ...Me	Oliver Pollard,.....	7	79
Centre Point,.....Pa	Abraham Warner,...	2	56
Centre Strafford,.....N H	George W. Foss,.....	....	...
Centreville,.....Md	Samuel C. Fallowfield	145	70
Centreville, ...N J	Dennis S. Hall,.....	7	36
Centreville, A. co....N Y	Russell Trall,.....	17	18
Centreville, U. co....N Y	Selah Otis,.....	7	68

GENERAL POST OFFICE. *Post Masters.—N. Section.*

POST OFFICES.	Names of Post Masters.	Compensation, &c. D.	C.
Centreville, C. co.....O	Alexander Leslie,....	20	59
Centreville, M. co.....O	Enos Doolittle,.....	29	52
Centreville,.....Pa	James Tryon, jr	3	72
Centreville,.....R I	Whipple A. Arnold,..	26	30
Cerestown, ...Pa	Thomas Smith,.....	7	00
Chagrin River,.....O	Nehemiah Allen,.....	57	27
Chambersburgh,.....Pa	Jacob Deckert,.....	721	08
Champion,.....N Y	Alfred Lathrop,.....	67	00
Champion S. Roads, N Y	John P. Johnson,.....	3	69
Champlain,.....N Y	Silas Hubbell,.....	96	91
Chanceford,.....Pa	James S. Clarkson,..	10	50
Chapelsburgh,.....N Y	Russell Chapel,.....		74
Chaplin,.....Ct	Ivory Soule,.....	10	74
Chaptico,.....Md	James J. Gough,.....	78	96
Chardon,..... .O	Edward Paine, jr....	34	87
Charlemont,.....Ms	Anson Mayhew,.....	36	83
Charleston,.....N Y	Peter S. Wyckoff,...	28	44
Charlestown,.....Md	John N. Black,.....	16	85
Charlestown,.....Ms	Paul Willard,.	372	46
Charlestown,.....N H	Frederick A. Sumner,	131	67
Charlestown,.....O	Chauncey B. Curtis, .	6	90
Charlestown,. .....Pa	Lewis W. Richards,..	21	33
Cherlestown,.....R I	Welcome A. Hoxie,..	5	78
Charlotte,.....N Y	Frederick Bushnell,...	17	52
Charlotte,. .....Vt	Noble Lovely,.....	62	03
Charlotte Hall,.....Md	James Miltimore,....	30	84
Charlotteville,.....N Y	James Pierson,.....		15
Charlton, ...Ms	William P. Rider,.	64	14
Charlton,.....N Y	Samuel Belding,.....	62	04
Chateaugay,.....N Y	Charles D. Backus,..	29	43
Chatham,. ..... .Ms	Josiah Mayo,.....	53	36
Chatham, ...N J	Paul Day,.....	15	38
Chatham,.....N Y	Archibald Campbell,.	34	44
Chatham,.....Pa	Joseph Wood,.....	9	26
Chatham 4 Corners,..N.Y	Ebenezer Crocker,...	10	18
Chaumont,.....N Y	William A. Lynde,..	18	43
Chazy,.....N Y	Julius C. Hubbell, ..	53	18
Chelmsford,. .....Ms	Joel Adams,.	44	73
Chelsea,.....Vt	John Stearns,.....	63	47
Chelsea Landing,.....Ct	Charles Kinney,.....	549	80
Chemung,.....N Y	John G. M'Dowell,..	11	97
Chenango Forks, ...N Y	John R. Rogers, ...	14	06

GENERAL POST OFFICE. *Post Masters.—N. Section.*

POST OFFICES.	Names of Post Masters.	Compensation, &c. D.	C.
Chenango Point,.....N Y	Virgil Whitney,.....	109	54
Chenoweth's,.....O	John Chenoweth,....		42
Chepachet,.....R I	Amherst Kimball,....	35	08
Cherry,.....Pa	Freeman Fairchild,..	7	73
Cherry Ridge,.....Pa	Thomas Lindsey,....	1	96
Cherrytree,.....Pa	Samuel Irwin,.....	1	40
Cherry Valley,.....N Y	Oliver Judd,..... ...	175	25
Cherryville,.....Pa	William S. Latimore,	16	69
Chesapeake, ...Md	Wm. C Pennington,..	25	60
Cheshire,..... ....Ct	Amos Hitchcock, jr..	79	81
Cheshire,.....Ms	Noble K. Wolcott,...	19	20
Cheshire,.....O	Phineas Matthews,..		53
Chesnut Hill,.....N H	Lewis Hayes,.....	.....	
Chesnut Hill,.....Pa	Melchiar Bossert,....	5	73
Chester,.....Ct	Bani Denison.....	33	81
Chester,.....Ms	Asahel Wright	18	29
Chester,.....N H	Daniel French,.....	50	86
Chester,.....N J	John Hunt,.....	20	78
Chester, O. co.....N Y	Anthony Yelverton,..	29	99
Chester, W. co.....N Y	Alanson Fox,.....	42	16
Chester, M. co.....O	David Barber,.....	32	16
Chester,.....Pa	Peter Deshong,.....	106	83
Chester,..... ... .Vt	William Henry,.....	62	07
Chester Cross Roads,....O	William N. Hudson,..	1	18
Chester Factories,.....Ms	Samuel Henry, jr....	5	87
Chesterfield,.....Ms	Dyar Bancroft,.....	24	36
Chesterfield,.....N H	Asa Britton,.....	67	43
Chestertown,.. .....Md	Joseph Redue,.....	276	05
Chesterville, ...Me	Tobias Moore, ...	19	80
Cheviot,.....O	Thomas Woolley,....	7	78
Chichester,.....N H	James Blake,.....	14	77
Chickopee,.....Ms	Stephen C. Bemus,...	18	29
Chili,.....N Y	Joseph A. Andrews,..	21	24
Chilicothe,.....O	Wm. Creighton, sen..	611	45
Chilmark, ...Ms	Matthew Mayhew,...	18	44
Chilo,.....O	Ignatius A. Poole,....	4	13
Chimney Point,.....Vt	Byron Murray,.....	9	55
China, ...Me	Japhet C. Washburn,	37	35
China,.....N Y	Walter Hinckley,....	16	22
Chippewa,.....O	George Wellhouse,...	7	58
Chitteningo,.....N Y	Henry H. Cobb,.....	88	92
Christiana,.....De	James H. Briscoe,...	80	03

GENERAL POST OFFICE. *Post Masters—N. Section.*

POST OFFICES.	Names of Post Masters.	Compensation, &c. D.	C.
Church Hill,.... .....Md	Solomon Betts,.....	43	43
Church Town,.....Pa	Edward Davies,.....	34	78
Church Tract,.....N Y	Joseph Backus,.....	3	06
Cicero,.....N Y	Isaac Cody,.....	30	65
Cincinnati,..... .....O	William Burke,.....	2248	31
Cincinnatus,..... N Y	Barack Niles,.....	21	81
Circleville,.....O	William B Thrall,..	128	03
Claremont,.....N H	John Tappan,.....	105	87
Clarence,.....N Y	Otis R. Hopkins, ...	57	25
Clarendon, ...N Y	Eldridge Farwell,....	21	18
Clarendon,.....Vt	Caleb Hall,....	43	24
Claridon, G. co.....O	Cotton Kellogg,.....	6	20
Claridon, M. co.....O	Jonathan Miles,.....	1	88
Clarion, ...Pa	Philip Corbett,.....		13
Clarksboro,.....N J	Samuel Sailor,.....	1	39
Clarksboro,.....N Y	Billy J. Clark, ...	21	65
Clarksburgh..... .Md	Wm. Wilson, of John.	32	20
Clark's Corner,.....N Y	Thomas Clark,.....	10	81
Clark's Farm,.....O	Stephen Clark,.....	1	86
Clark's Ferry,.....Pa	John Boden,.....	27	04
Clarksfield,.....O	Smith Starr,.....	11	68
Clarkson, ...N Y	Gustavus Clark,.....	105	93
Clarkstown,.....N Y	Abm. Hogenkamp,...	15	12
Clarksville, ...O	Joseph Wisong,.....	10	99
Clarksville, G. co.....Pa	Joshua Secor,.....	9	23
Clarksville, W. co.....Pa	Thomas Clark, ...	17	44
Clavevack,.....N Y	J. R. Van Rensselaer,	36	55
Claysville,.....Pa	Calvin Truesdell,....	62	87
Clearfield,.....Pa	Thomas Hemphill,...	20	15
Clearfield Bridge,.....Pa	James J. Thorne,....	2	49
Clear Fork, ...O	William Darling,....	1	84
Clear Spring,.....Md	Daniel Brewer,.....	63	58
Cleveland,.....O	Irad Kelly,.....	369	22
Clermont,.....N Y	William H. Wilson,..	43	12
Cleves,.....O	John L. Watkins,....	18	29
Clingan's, ...Pa	Samuel M'Cleane,...	3	58
Clinton,.....Me	Sewall Prescott,.....	18	63
Clinton, ...N Y	Benjamin Hickox,....	210	23
Clinton, ...O	James Ayers,.....	1	25
Clinton Hollow,.....N Y	James Thorne,.....	12	10
Clintonville,.....N Y	James M. Allen, ...	5	34
Clockville,.. .....N Y	Stephen Chapman,...	10	69

GENERAL POST OFFICE. *Post Masters—N. Section.*

POST OFFICES.	Names of Post Masters.	Compensation, &c. D.	C.
Clovervilie,.....N Y	John Beadle,.....	9	52
Clyde, ...N Y	Oliver Strong,.....	7	94
Clymer,.....N Y	John Heath,.....	5	78
Coatesville,.....Pa	Benjamin J Miller,..	55	85
Cobbleskill,.....N Y	John P. Bellinger,....	20	73
Cochecton,.....N Y	John L. Howell.....	19	51
Cochransville,.....Pa	Samuel Cochran,..	32	62
Coeymans,.....N Y	Levi Blaisdell,.....	28	43
Coffee Run, ...Pa	James Galbraith,.....	2	28
Cohasset,.....Ms	Joel Wilcott,.....	30	02
Cohocton,.....N Y	Paul C. Cook,.....	24	45
Colchester, ...Vt	Ralph Isham,.....	124	18
Colchester,.....N Y	William H. Downs,..	15	55
Coldenham.....N Y	Samuel Monell,.....	24	45
Cold Spring,.....N J	Ezekiel Stephens,....	8	98
Cold Spring,.....N Y	Henry Bacon,.....	94	68
Cold Spring Harbor,...N Y	Divine Hewlett,.....	21	04
Colebrook,.....Ct	Flavel B. Graham,. .	27	52
Colebrook,.....N H	Albert Pitkin,.	32	54
Colebrook M. House,..Ct	Ebenezer Jenks,.....	21	66
Colerain,.....Ms	Samuel Cooledge,....	35	17
Colerain,.....O	Marshall Malin,.....	2	42
Colerain,..... ....Pa	Arthur Andrews,.....	8	43
Colerain Forge,.....Pa	John Lyon,.....	20	21
Colesville,.....Md	Lambert Tree,.....	19	71
Colesville,.....N Y	Nathaniel Cole,.....	13	78
College Hill,.....D C	Luther Rice,.....	127	70
Collins,.....N Y	Ralph Plumb,.....	25	31
Collins Mills,.....N Y	Lee Lord,.....	19	19
Collinsville,. .....Pa	Robert M'Namara,..	3	75
Colosse,.....N Y	Rufus Tiffany,.....	20	50
Colts Neck,.....N J	Samuel Laird,.....	8	26
Columbia,.....Ct	Stephen T. Hosmer,..	24	20
Columbia,.....Me	Daniel Townsley,....	37	20
Columbia,.....N H	Charles C. Cone,....	9	22
Columbia,.....N J	Frederick Salade,....	10	68
Columbia, H. co.....N Y	Jacob D. Petrié,.....	15	07
Columbia, St. L. co..N Y	John Horton,.....	31	75
Columbia,..... .Pa	William S. Beatty,..	246	34
Columbiana,.....O	Jesse Allen,.....	13	61
Columbiaville,.....N Y	Ezekiel Butler, jr....	27	79
Columbia ✕ Roads.....Pa	Elisha S. Goodrich,..		57

GENERAL POST OFFICE. *Post Masters.—N. Section.*

POST OFFICES.	Names of Post Masters.	Compensation, &c. D.	C.
Columbus, ...N Y	Caleb G. Hall,	24	65
Columbus, ...O	Joel Buttles,	453	35
Columbus, ...Pa	John Koones,	3	75
Columbus 4 Corners, N Y	Joshua Lamb,	7	84
Concord, ...De	Thomas Adams,	17	88
Concord, ...Me	Elisha Hilton,		96
Concord, ...Ms	John Keyes,	116	97
Concord, ...N H	Joseph Low,	362	18
Concord, ...N Y	Joseph Rockwell,	5	56
Concord, ...O	Asa Mallary,	5	65
Concord, ...Pa	James Wilson,	19	21
Concord, ...Vt	John Fry,	18	49
Concord M. House, ...Pa	Joseph Trimble,	7	68
Conesus, ...N Y	Andrew Arnold,	17	22
Conewango Creek, ...N Y	George A. S. Crooker	15	81
Conneaut, ...O	Alexander R. Chase,	59	43
Conneautville, ...Pa	William Power,	7	98
Conklin, ...N Y	Daniel Park,	1	95
Connellsville, ...Pa	William Little,	96	25
Conowingo, ...Md	Isaiah Cooper,	25	09
Conquest, ...N Y	L. B. Pinney,	7	53
Constable, ...N Y	Henry Horton,	18	24
Constableville .... ..N Y	Seth Miller, jr.	8	45
Constantia, ...N Y	Frederick W. Scriba,	19	04
Conway, ...Ms	Christopher Arms,	40	48
Conway, ...N H	John Hill,	14	05
Conyngham, ...Pa	Jacob Drumheller,	23	96
Cooch's Bridge, ...De	William Cooch, jr.	29	23
Cookstown, ...Pa	William Baldwin,	22	58
Cooksville, ...Md	Zachariah Roberts,	28	90
Coolbaugh's, ...Pa	Moses W. Coolbaugh	6	14
Coolville, ...O	Alfred Hobby,	11	48
Cooper's Ferry, ...N J	Richard M. Cooper,	48	61
Cooperstown, ...N Y	Lawrence M'Namee,	314	61
Coothill, ...N Y	Samuel Donaldson,	4	04
Cootstown, ...Pa	Joseph Heist,	37	33
Copake, ...N Y	Ulysses Cole,	1	60
Copenhagen, ...N Y	Samuel Allen,	25	21
Copopa, ...O	C. P. Bronson,	8	38
Coram, ...N Y	Richard Smith,	1	47
Corinna, ...Me	James Hawes,	4	63
Corinth, ...Me	Richard Palmer,	5	58

GENERAL POST OFFICE. *Post Masters.—N. Section.*

POST OFFICES.	Names of Post Masters.	Compensation, &c. D.	C.
Corinth,.....N Y	Beriah P. Rogers,....	16	76
Corinth, ...Vt	Theodore Cook,.....	31	54
Corliss,. .....N Y	Nathan M. Mann,...	4	90
Cornelia,.....N Y	William H. Angel,...	12	94
Corner Office,.....N Y	Asa Sheldon,.....		15
Cornish,.....Me	Philip Hubbard,.....	16	98
Cornish,.....N H	William Whittlesey,.	43	28
Cornish Flat,.....N H	John T. Freeman,....	8	00
Cornville,.....Me	Thomas Smith,.....	3	89
Cornwall,.....Ct	George Wheaton,....	32	15
Cornwall,.....Vt	Chauncey H. Stowell	5	16
Cornwall Bridge,.....Ct	William Lewis,.....	15	16
Cornwallville,.....N Y	David H. Cornwell,..	1	16
Cortlandtown,.....N Y	Lyman Cook,.....	22	02
Cortland Village,.....N Y	Roswell Randall,....	116	69
Coshecton,.....O	Alexander M'Gowan,	65	58
Cotuit Village,.....Ms	Rowland T. Crocker,	15	13
Coursenville,.....N J	William C. Pillet,....	1	48
Courtwrights,.....O	Samuel Weiser,.....	10	75
Coventry,. .....Ct	Daniel Loomis,.....	26	60
Coventry,.....N Y	Russel Waters,.....	39	70
Coventry,.....R I	Oliver C. Wilburn,..	1	83
Coventry,.....Vt	Isaac Parker,.....	14	22
Covert,.....N Y	Chauncey Pratt,.....	21	05
Covington,.....N Y	Benedict Brooks,.....	35	67
Covington,.....Pa	Thomas Putman,....	7	46
Cowdersport, ...Pa	Isaac Lyman,.....	.....	..
Cox's Cross Roads,.....O	Martin Cox,.....		91
Coxsackie,.....N Y	Ralph Parker,.....	133	42
Crab Meadow,.....N Y	Charles Scudder,....	11	34
Craftsbury.....Vt	William E. Paddock,	35	42
Cragie's Mills,.....Me	Cyrus Shaw,.....	18	64
Craig's Meadow,.....Pa	John Lander,.....	5	17
Craigsville,.....N Y	James J. Craig,.....	11	24
Crampton Gap,.....Md	John E. Crampton,..	5	06
Cranberry,.....N J	Charles Carson,.....	28	29
Cranberry Creek,....N Y	Samuel A. Gilbert,...	8	98
Crawford,..... N Y	Arthur Sloat,.....	7	96
Creagerstown,.....Md	George Beckenbaugh,	20	30
Cresaptown,.....Md	Eli Myer,.....	1	69
Crook's Mills,.....O	Jacob Crook,.....	14	10
Cross Creek Village,...Pa	Joseph Cook,.....	12	16

GENERAL POST OFFICE. *Post Masters—N Section.*

POST OFFICES.	Names of Post Masters.	Compensation, &c. D.	C
Cross River.....N Y	Thomas Smith,.....	5	98.
Crosswicks,.....N J	Nathan Satterthwait,	14	20
Crown Point, ...N Y	Amasa B. Gibson,....	27	75
Corydon,.....N H	Hiram Smart, ...	14	36
Cuba,.....N Y	John Griffin,.....	13	41
Cuddebackville,.....N Y	Peter Cuddeback, ...	14	66
Cumberland, ...Md	James Whitehead, jr.	251	12
Cumberland Centre,...Me	William Bird,.....	2	47
Cumberland East,.....Me	William Buxton,.....	35	35
Cumberland Furnace, N J	Eli Budd,.....	3	31
Cumberland Hill,.....R I	Aaron White, jr.....	43	08
Cummington,.....Ms	Robert Dawes,.....	35	06
Curwinsville, ...Pa	George Leech,.....	25	71
Cutchogue,.....N Y	Benjamin Case,.....	7	18
Cynthiana,.....O	William Mills,.....		19
Dagsboro,.....De	Stephen Hill,.....	19	15
Dallas,.....Pa	Jacob Haff,.....	1	36
Dalmatia,.....Pa	Martin A. Stock,....	7	96
Dalton,.....Ms	John Chamberlain,..	37	05
Dalton,.....N H	Benjamin Brooks, jr..	10	46
Dalton,.....O	William English,.....	19	89
Damascus, ...Md	Zachariah Thompson,	8	83
Damascus,.....O	Samuel Vance,.....		79
Damascus,.....Pa	Dudley B. Clark,....	10	73
Damariscotta Mills,...Me	Albert Smith,.....	30	20
Dams Mills,.....Me	James Ayer,.....	11	74
Dana,.....Ms	Justus Woods,.....	12	40
Danboro, ...Pa	Cornelius Sellers, ...	9	02
Danbury,.....Ct	Zalmon Wildman,....	164	39
Danby,.....N Y	Jabez Beers,.....	45	04
Danby,.....Vt	Adin H Green,.....	25	36
Danielsville,.....N Y	Joseph Bensley, jr....	3	33
Danube,.....N Y	Nicholas Lawyer, ...	17	82
Danville Village,.....N Y	James Faulkner,.....	76	97
Danville,.....Me	Nathan. L. Ingersol,.	12	08
Danville,.....N Y	Thomas M Bowen,..	9	55
Danville,.....O	William R. Sapp,....	6	45
Danville, ...Pa	James Longhead,....	110	00
Danville,.....Vt	Israel P. Dana,.....	96	28
Darby's,.....Pa	George Serrill,.....	72	77
Darby Creek,.....O	James Ewing,.....	7	05

GENERAL POST OFFICE *Post Masters.—N. Section.*

POST OFFICES.		Names of Post Masters.	Compensation, &c. D.	C.
Darbyville,	O	George Ambrose,	7	26
Darien,	Ct	Rufus Bell,	45	00
Darling's,	O	Abraham Darling,	2	39
Darlingsville,	Pa	Samuel Darling,	2	64
Darlington,	Md	John F. M'Jilton,	10	19
Darnestown,	Md	Leonard W. Candler	27	09
Darrtown,	O	Abraham F. Darr,	7	59
Dartmouth,	Ms	Abraham Tucker,	27	31
Dauphin,	Pa	Peter Miller,	13	80
Davenport,	N Y	John Davenport,	6	35
Davisville,	Pa	John Davis,	1	95
Dawson's,	Md	Thomas W. Dawson,	2	00
Dawsonville,	Md	Nicholas Dawson,	10	67
Dayton,	O	George S. Houston,	215	08
Dearborn,	Me	Peasle Morrill, jr.	2	20
Decatur,	N Y	Ezekiel How,	8	98
Decatur,	O	Silas Thomas,	17	56
Deckerstown,	N J	Horace Vibbert,	33	36
Dedham,	Ms	Jere'h Shuttleworth,	135	26
Deerfield,	Ms	Seth Nims,	55	91
Deerfield,	N H	Enoch Butler,	18	92
Deerfield,	O	Lewis Day,	8	27
Deerfield Street,	N J	Holmes Parvin,	12	32
Deering,	N H	Russell Tubbs,	10	93
Deer Isle,	Me	Pearle Spafford,	26	26
Defiance,	O	Benjamin Leaville,	14	61
Dekalb,	N Y	Gideon Townsley,	22	72
Delaware,	O	Solomon Smith,	81	80
Delaware City,	De	William L. Newbold,	41	14
Delhi,	N Y	Erastus Root,	177	55
Delphi,	N Y	Elisha Litchfield,	40	28
Demott's Corner,	N Y	John Demott,	32	44
Denmark,	Me	Samuel Gibson,	7	62
Denmark,	N Y	William Root,	71	56
Denning's,	Md	Charles Denning,	17	34
Dennis,	Ms	Nathan Stone,	28	56
Dennis Creek,	N J	James Diverty,	39	15
Dennysville,	Me	John Kilby,	27	11
Denton,	Md	George Martin,	52	62
Depauville,	N Y	Solomon Johnson, jr.	10	63
Deposit,	N Y	Simon Lush,	27	18
Derby,	Ct	Russell Hitchcock,	80	89

GENERAL POST OFFICE. *Post Masters—N Section.*

POST OFFICES.		Names of Post Masters.	Compensation, &c. D.	C.
Derby,	Vt	Nehemiah Colby,	91	21
De Ruyter,	N Y	Jeremiah Wilber,	51	91
Detroit,	Mic T	James Abbott,	531	04
Dewitt's Valley,	N Y	S. De Witt Drown,	8	59
Dewittsville,	N Y	John K. Forsyth,	4	70
Dexter,	Me	G. M. Burleigh,	23	24
Dexter,	Mic T	Samuel W. Dexter,	3	94
Dias Creek,	N J	Stillwell Hildredth,	2	21
Dick's Mills,	O	George Dick,	25	21
Dick's Run,	Pa	Ezekiel Zimmerman,		32
Dighton,	Ms	John Hathaway,	23	52
Dillsburgh,	Pa	William Gillelen,	25	55
Dillworthtown,	Pa	William Speakman,	11	75
Dimocksville,	Pa	Warren Dimock,	2	89
Dingman's Ferry,	Pa	Martin W. Dingman,	9	81
Dividing Creek,	N J	John M'Intosh,	7	13
Dixboro,	Mic T	John Dix,	3	29
Dixfield,	Me	Henry Farwell,	19	23
Dixhills,	N Y	William Wicks,	2	50
Dixmont,	Me	Samuel Butman,	29	62
Donegal,	Pa	Christian Fetter,	13	86
Dorchester,	Ms	Jesse Bradshaw,	71	13
Dorchester,	N H	Nathaniel Martin, jr.	6	46
Dorset,	Vt	Paddock Gray,	36	71
Doty's Corner,	N Y	John Bradley,		68
Double Pipe Creek,	Md	John Delaplane,	3	76
Douglass	Ms	David Holman,	25	10
Douglass,	O	William Douglass,		26
Douglass Mills,	Pa	Anthony Black,	9	83
Douw's,	N Y	Miron Douw,	4	18
Dover,	De	Augustus M. Schee,	207	60
Dover,	Me	Thomas Davie,	18	29
Dover,	N H	John Wheeler,	429	78
Dover,	N J	Jacob Losey,	37	05
Dover,	N Y	James Ketcham,	23	48
Dover C. H.	O	Asa Blood, jr.	9	11
Dover T. Co.	O	William Bower,	14	35
Dover,	Pa	Englehart Melchinger	9	10
Dover,	Vt	Justus Gale,	4	98
Downingtown,	Pa	Jesse Evans,	53	47
Doylestown,	Pa	William T. Rogers,	99	72
Dracut,	Ms	Benj'n F. Varnum,	14	17

GENERAL POST OFFICE. *Post Masters—N. Section.*

POST OFFICES.	Names of Post Masters.	Compensation, &c. D.	C.
Dresden, ...Me	Thomas Johnson,....	41	15
Dresden,.....N Y	Cory Allen,.....	1	66
Dresden,.....O	Lebbeus Lemert,.....	29	74
Dresden Mills,.....Me	Daniel Cate,.....	14	85
Drewsville,.....N H	Joseph Bond,.....	12	81
Drown Meadow,.....N Y	Zachariah Hawkins,..	16	65
Dryden,.....N Y	Michael Phillips,.....	36	03
Dry Run,.....Pa	William Campbell, jr.	9	32
Duanesburgh,.....N Y	John Tiers,.....	76	17
Dublin,.....N H	Cyrus Chamberlain,..	13	75
Dublin,..... O	Moses Davis,.....	6	88
Dublin,..... .Pa	Stephen Rowland,...		55
Dudley,.....Ms	William Hancock,...	55	95
Duff's Forks,.....O	Ashley Gregory,.....	13	24
Dummerstown,.....Vt	Lewis Henry,.....	31	51
Dumbarton,.....N H	David Tenny,.....	17	50
Dundaff,.....Pa	Horace G. Phelps,...	46	83
Dunkirk,.....N Y	Ezra Williams,.....	34	70
Dunnsburgh,.....Pa	John Curtz,.....	14	62
Dunstable,.....N H	John M. Hunt,..	100	74
Durham,.....Ct	William S. Camp,...	30	24
Durham,.....Me	Joh Philip Sylvester,.	19	51
Durham,. .....N H	George F. Frost,.....	58	00
Durham,.....N Y	Platt Adams,.....	65	63
Durham,.....Pa	Nathan Reiley,.....	5	45
Dutotsburgh,.....Pa	Luke Broadhead,.....	8	67
Dutton, ...Me	Elisha Gates,.....	2	43
Duxbury,.....Ms	Joseph Winsor,.. ...	131	04
Eagle,.....N Y	George W. Kemp,...	4	30
Earle,..... .....Pa	David Wallace,.....	12	22
East Bethany, ...N Y	Orange Allen,.....	10	70
East Bethel,.....Me	Timothy Carter,.....	2	55
East Bethel,.....Vt	Elisha Fowles,..	5	88
East Bloomfield,.....N Y	Orsin Benjamin,..	107	06
East Branch,.....N Y	Josiah Martin,.	1	10
East Brewster,.....Ms	George W. Higgins,.		58
East Bridgewater,.....Ms	S. L. Mitchell,.....	75	80
East Chester,.....N Y	George Faile,.....	48	47
East Cutrich,.....Me	David A. Gove,.....	3	15
East Dorset,.....Vt	Johnson Marsh,.....	5	89
East Elliot,.....Me	Jos'a Hammond, jr...	5	57

GENERAL POST OFFICE. *Post Masters—N. Section.*

POST OFFICES.	Names of Post Masters.	Compensation, &c. D.	C.
East Evans,.....N Y	Nathaniel Lay,.....	14	39
Eastford,.....Ct	David Bolles,.....	7	28
East Goshen,.....Ct	David L. Parmale,..	33	63
East Granby,.....Ct	Horace Clark,.....	17	06
East Greenwich,.....R I	John G. Mauney,....	84	13
East Haddam,.....Ct	Timothy Green, ...	97	47
Eastham, ...Ms	Herman S. Doane,...	24	91
East Hamburgh,.....N Y	Samuel S. Hawkins,..	3	60
East Hamilton,.....N Y	Lucius Rindge,.....	6	46
East Hampton,.....Ct	David Buell,.....	7	54
East Hampton,.....Ms	William R. Gillett,..	19	03
East Hampton,.....N Y	Jeremiah Miller,.....	44	08
East Hanover,..... Pa	John Harper, jr.....	4	70
East Hartford,.....Ct	Joseph Goodwin,.. ..	65	83
East Haven,.....Ct	Stephen Thompson,..	27	42
East Hunter,.....N Y	Samuel Huestis,.....		56
East Kingston,... ....N H	Thomas Carter,... ..	3	76
East Liberty,..... ....Pa	John M'Burney,.....	8	77
East Livermore,.....Me	Francis F. Haines,...	9	58
East Machias,.....Me	John C. Talbot,.....	85	65
East Medway,.....Ms	Nathan Jones,.....	19	55
East Minot,.....Me	Daniel Crockett,.....	1	22
East Montpelier.....Vt	Merrill Williams,....	2	67
East Moriah,.....N Y	William Meacham,..		79
East Nantmeal,.....Pa	Samuel R. Kirk,.....	3	86
Easton..... ....Md	Alexander Graham,..	334	90
Easton, No. 1.....Ms	Daniel Wheaton,....	48	84
Easton, No. 2,.....,..Ms	John Gilmore,.....	9	34
Easton,.....N Y	Charles R. Mosher,..	40	54
Easton,.....Pa	Philip H. Mattes,....	488	06
East Pittston,.....Me	Jonathan Young,....	13	20
Eastport,.....Me	John Burgin,.....	344	41
East Poultney,.....Vt	Stephen W. Dana,...	72	20
East Randolph,..... .Vt	John Glidden,.....	18	34
East Ridge,.....N Y	Thomas Wickham,..	31	68
East Rumford,.....Me	Alvan Bolster, ...	4	05
East Sandwich,.....Ms	Joseph Hall,.....	12	93
East Schuyler,.....N Y	Amos Smith,.....	10	84
East Semphronius,....N Y	Abel Heald,.....	12	55
East Smithfield,.....Pa	James Girould,.....	5	67
East Stoughton,.....Ms	Darius Littlefield,....	14	48
East Sudbury,.....Ms	Newell Heard,.....	35	44

GENERAL POST OFFICE. *Post Masters—N Section.*

POST OFFICES.	Names of Post Masters.	Compensation, c. D.	C.
East Sutton,..... ..Ms	William Newhall,...	14	43
East Thomaston,.....Me	David Crockett,.....	28	05
East Turner.....Me	Alden Blossom,.....	3	99
East Whiteland,.....Pa	George P. Lauer,....	32	47
East Williamstown,.....Vt	Simeon Wright,.....	23	70
East Windsor,.....Ct	Edgar Bissell,.....	63	63
Eaton,..... .....N H	Alden Snell,.....	17	54
Eaton,.....N Y	Walter P. Clark,....	31	82
Eaton,.....O	Isaac Stephens,.....	59	03
Eaton's Bush, ...N Y	Isaac Cooper,.....	6	42
Eaton's Corner,.....N Y	Ebenezer Knibloe,...	15	86
Ebensburgh,.....Pa	John Lloyd.....	41	84
Economy,.....Pa	William Smith,.....	35	14
Eden, ...Me	Leonard J. Thomas,..	28	70
Eden,.....N Y	John M. Welch,.....	11	92
Eden,.....O	Hugh Welch,.....	2	65
Edenville,.....N Y	James P. Young,.....	6	55
Edgartown,.....Ms	Timothy Coffin, jr....	70	20
Edgecombe,.....Me	Stephen Parsons,.....	14	21
Edgemont,.....Pa	Abel Green,.....	9	87
Edinburgh.....N Y	Eli Beecher,.....	18	49
Edinburgh, ...O	Frederick Wadsworth	5	64
Edmeston,..... ..N Y	Erastus Waldo, ...	20	43
Edwardsville,.....O	Thomas Adams,.....	2	91
Effingham, ...N H	Isaac Lord, jr.....	13	62
Egremont,..... ....Ms	Josiah Webb,.....	27	79
Elba,.....N Y	Samuel Laing,.....	20	77
Elbridge, ...N Y	Hiram F. Mather, ..	102	66
Elderton,..... ...Pa	W. D. Barclay,..... .	3	6
Eldredville,.... .....Pa	Edward A. Eldred,..	3	09
Eldridge, ... O	Jedutham Cobb,.....	8	33
Elliott,.....Me	William Fogg, ...	9	93
Elizabeth c. h.....N Y	Gardner Stow, ...	....	....
Elizabeth,.....Pa	Samuel Walker, ...	33	75
Elizabethtown,.....N J	Shepard Kollock,.....	468	57
Elizabethtown, ...O	Isaac Mills,.	10	69
Elizabethtown,.....Pa	George Redsecker,...	57	03
Elk Creek,.....Pa	Joseph Wells,.....	5	56
Elkland,.....Pa	John Ryon,.....	4	04
Elk Ridge Landing,....Md	John H. Blue,.....	43	90
Elkton, ...Md	Adam Whan, ...	303	52
Ellenville,.....N Y	Charles Hartshorn,..	21	46

GENERAL POST OFFICE. *Post Masters.—N. Section.*

POST OFFICES.		Names of Post Masters.	Compensation, &c. D.	C.
Ellery,	N Y	William Gifford,	11	43
Ellicott's Mills,	Md	William Ellicott,	99	32
Ellicottsville,	N Y	John A. Bryan,	35	43
Ellington,	Ct	William Morgan,	27	46
Ellington,	N Y	William Day,	7	54
Ellisburgh,	N Y	Lyman Ellis,	58	00
Ellsworth,	Ct	Treat Camp,	16	09
Ellsworth,	Me	Joseph A. Wood,	148	12
Ellsworth,	O	Lucius W. Leffingwell	17	07
Elmira,	N Y	Grant B. Baldwin,	34	24
Elon,	N Y	Daniel Reed,		06
Elyria,	O	Heman Ely,	39	55
Emaus,	Pa	William Rice,	5	05
Embden,	Me	John Thompson,	...	...
Emerie's Mills,	Me	John Trafton,	32	49
Emmitsburg,	Md	John Harritt,	132	80
Enfield,	Ct	Anson K. Parsons,	43	81
Enfield,	Ms	Eliphas Jones,	42	43
Enfield,	N H	Ebenezer Chase,	23	36
Enfield,	N Y	John Hooper,	13	29
Englishtown,	N J	John M'Chesney,	26	26
Ennisville,	Pa	Alexander Ennis,	10	75
Enosburg,	Vt	Theron P. Parker,	24	21
Ephrata,	Pa	John Gross,	37	74
Ephrata,	N Y	Christopher Getman,		51
Epping,	N H	Samuel Plumer, jr.	22	29
Epsom,	N H	James Babb,	13	54
Erie,	N Y	John S. Ball,	21	95
Erie,	Pa	Robert Knox,	693	20
Erieville,	N Y	Hiram Stone,	12	65
Erwin,	N Y	John E. Evans,	25	44
Erwing's Grant,	Ms	Fordyce Alexander,	14	80
Erwinna,	Pa.	Hugh Erwin,	8	08
Esperance,	N Y	Henry W. Starin	69	89
Espy,	Pa	Frederick B. Swaby,	3	34
Essex,	Ct	Alvan F. Whittemore	68	49
Essex,	Ms	Amos Burnham,	36	57
Essex,	N Y	Deane Edson,	70	23
Essex,	Vt	Roswell Butler,	15	66
Etna,	Me	Daniel T. Crabtree,	3	92
Etna,	N Y	Henry B. Weaver,	11	35
Etna Furnace,	N J	George H. Abbott,	7	99

GENERAL POST OFFICE. *Post Masters—N. Section.*

POST OFFICES.	Names of Post Masters.	Compensation, &c. D.	C.
Euclid, ...O	Paul P. Condit,.....	35	52
Evans,..... .... N Y	William Van Duzer,	13	28
Evans Mills, ...N Y	William Palmer,.....	28	48
Evansburgh, ...Pa	Robert Stewart,.....	9	53
Evesham, ...N J	Samuel Swaine,.....	9	10
Ewing's Mills, ... Pa	John Ewing,.....	2	45
Ewingsville,.....Md	James Ewing,.....	5	18
Exeter,..... ...Me	John Shaw,.....	20	68
Exeter,..... ..N H	James Burley,.....	231	03
Exeter, ...N Y	Cornelius Jones,.....	29	17
Exeter, ...Pa	John Harding,.....	3	62
Fabius,..... N Y	George Pettit,.....	42	57
Factoryville, ... N Y	Isaac Shepard,.....	11	44
Fairfax, ...Vt	Hampton Lovegrove,	30	83
Fairfield,..... ....Ct	James Knapp,.....	160	87
Fairfield, ...Me	Ebenezer Lawrence,	15	27
Fairfield, ...N Y	Hiram Nolton, ...	102	43
Fairfield, C. co.....O	John Crozier,.....	10	42
Fairfield, G. co.....O	Elisha Searle,.....	16	32
Fairfield, ...Pa	Ezra Blythe,.....	24	77
Fairfield, ...Vt	Bradley Barlow,.....	20	11
Fairfield Corners,.....Me	Nathan Fowler,.. ...	5	63
Fair Haven,.. .....Ms	Joshua Drew,.....	76	09
Fair Haven, ...Vt	William C. Kitteridge	61	38
Fairlee,.....Vt	Isaac Harrington, ...	10	28
Fair Port,.....O	Henry Phelps,.....	15	28
Fairton,.....N J	Daniel L. Burt,.....	16	07
Fairview,.. ....Pa	Samuel G. M'Creary	18	63
Fall Creek, ...N Y	Daniel John Shaw,...	11	95
Falley's Cross Roads,.Ms.	Lewis Collins,.....	14	10
Fall River, ...Ms	James G. Bowen,...	155	16
Fallsburgh, ...N Y	Thomas S. Lockwood	7	72
Falmouth, ...Ms	Richard S. Wood,....	128	42
Fannettsburgh, ...Pa	Chambers Anderson,	30	99
Farmer, ... N Y	Peter Rappleya,.... .	24	59
Farmer, G. co.....N Y	Hezekiah Beecher,...		34
Farmersville, ...N Y	Levi Peete,.....	11	51
Farmington, ...Ct	Samuel Richards,....	132	95
Farmington, ...Me	Nathan Cutler,.....	59	75
Farmington, ... Mic T	Ezekiel Webb,.....	22	23
Farmington,.....N H	Jeremy Wingate,....	11	87

GENERAL POST OFFICE. *Post Masters.—N. Section.*

POST OFFICES.	Names of Post Masters.	Compensation, c. D.	C.
Farmington,....., ...N Y	Stephen Hyde,.....	26	41
Farmington, ...O	Daniel Tafft,.....	11	86
Farmington Falls,.....Me	J. P. Dillingham,.....	13	23
Farms,.....N Y	Jeremiah Moore,.....	10	29
Fawn Grove,.....Pa	Samuel B. Hugo,.....	11	16
Fayette,.....Me	Daniel Judkins,.....	13	51
Fayette, ...N Y	William Hoskins,.....	21	77
Fayetteville, ...N Y	Henry Edwards,.. ..	40	98
Fayetteville, ...Pa	John Darby,.	4	97
Fayetteville,.....Vt	Roswell M. Field,.. .	23	43
Federalsburgh,.....Md	Charles Willis,.....	8	91
Federal Store,.....N Y	Ira Howland,.....	10	27
Feeding Hills, ...Ms	Alfred Flower,.....	14	36
Feestow ....O	Elisha A. Woods,....	13	59
Felts Mills, ...N Y	Merrill Coburn,.....	6	34
Fenelon,.....N Y	John J. Leonard,.....		62
Fenner,.....N Y	Ebenezer Dunton,....	8	77
Fenwick's Tavern, ...Md	Benedict J. Fenwick.	6	17
Finchville,..... .N Y	D. G. Finch,.....	6	18
Finleyville,..... .....Pa	Robert Finley,.....	5	15
Finneyville, ...Vt	Levi Finney.....	1	82
Fireplace,..... ...N Y	Augustus Gardiner,..	7	86
Fishersfield,.....N H	John E Kelley,.....	4	45
Fishing Creek, ...N J	Reuben Foster,.....	3	74
Fishing Creek,..... ...Pa	John M. Buckalew,..	2	56
Fishkill..... .....N Y	Joseph J. Jackson, ..	201	32
Fishkill Landing,....N Y	Abraham H. Schenck,	120	06
Fish Lake, ...N Y	Thomas Landen, jr..	3	72
Fitchburgh, ...Ms	David Brigham,.....	90	93
Fitz William,.....N H	Curtis Coolidge, ...	27	27
Flaggtown, ...N J	G. N. Williamson, ..	8	76
Flanders,..... .N J	Henry Halsey, ...	7	22
Flatbush... ... .N Y	John Lefferts,.....	15	00
Fleming,.... .....N Y	Seth Comstock,.....	8	47
Flemington,.....N J	James H Blackwell,	50	32
Flint Creek,. .....N Y	Gideon Ball,.....	1	90
Flintstone, ...Md	Walter Slicer,.	43	88
Florence, ...N Y	Asa Barnes,.....	15	30
Florence,..... .....O	Eli S Barnum,.....	21	16
Florida,.....Ms	Luke Rice, ...	4	20
Florida,.....N Y	Samuel S Seward,..	27	86
Floyd,.....N Y	Ozias Wilcox,.....	20	04

GENERAL POST OFFICE. *Post Masters —N Section.*

POST OFFICES.	Names of Post Masters.	Compensation, &c. D.	C.
Flushing,.....N Y	Samuel B. Barnum,..	25	83
Flushing,..... .. ..O	Samuel Holloway,...	22	59
Fly Creek,.....N Y	Chester Jarvis, ...	27	52
Foylesville,.....Pa	Solomon Foyle,.....	13	89
Forks, ...N Y	Charles G. Otis, ...	14	67
Fort Ann,.....N Y	Joseph M. Bull,.....	72	33
Fort Ball,.....O	David Risdon.....	23	10
Fort Covington,.....N Y	Jonathan Wallace,.	86	20
Fort Edwards,.....N Y	John F. Gandall,....	53	80
Fort Findley,.....O	Wilson Vance, ...	2	20
Fort Gratiot,....Mic Ter	George McDougal, ..		15
Fort Miller,.....N Y	Ludovicus S. Viele,..	39	91
Fort Plaine,.. .....N Y	John R Dygert.....	22	70
Fort Seneca,..... ...O	Jacques Hubbard,....	5	89
Fort Washington,.....Md	C. M. Thruston,.....	92	57
Foster,..... .....R I	Freeman Jones,.....	9	49
Fosterville,.....N Y	Isaac Foster, ...	1	42
Foulkestown, ...O	Zadoc Bliss, ...	13	48
Four Corners,..... O	Erastus Cook, ...	5	56
Fowler,.....N Y	T O. Fowler,,.....	22	63
Fowler,... ..... O	Moses R. Porter,. ...	3	55
Fowlerville,.....N Y	Wells Fowler, ...	10	88
Foxboro,..... .....Ms	Leonard Holmes,....	32	69
Foxcroft,.....Me	John Bradbury,.....	19	95
Fox Township,... .....Pa	Vine S Rockaway,..	2	05
Framingham,.....Ms	Jonathan Maynard,..	142	86
Framistown,.....N H	Isaac Guild,.....	74	41
Franconia,.....N H	Jones Richardson,....	24	24
Frankford, ...Pa	Edmund M'Vaugh,...	105	45
Frankfort,.....Me	Archibald Jones,.....	94	02
Frankfort,.....N Y	V. W. R. Satterlee,..	69	38
Frankfort,.....Pa	James Dungan,.....	16	16
Franklin,.....Ct	Amasa Hyde,.... ...	18	33
Franklin,.....Ms	Eli Richardson,.....	41	82
Franklin,... .....N Y	Amos Douglass,.....	72	16
Franklin,.....O	John N. C. Schenck,	43	95
Franklin, ...Pa	John Evans,.....	64	80
Franklin,.....Vt	John B Seymour,....	23	44
Franklin Centre,..... Ms	Davis Thayer,.....	35	68
Franklin Dale,.....Pa	John Knapp,.....	1	57
Franklin Mills,.....O	G B Depeyster,.....	36	14
Franklinton,.....O	William Lusk,.....	10	66

GENERAL POST OFFICE. *Post Masters—N. Section.*

POST OFFICES.	Names of Post Masters.	Compensation, &c. D.	C.
Franklingtown,.....Pa	Martin Carl,.....	5	73
Franklinville,.....N Y	J. M. Clewer,.....	24	12
Frankstown,.....Pa	Joseph Patton,.....	27	90
Frederica,.....De	Jonathan Emmerson,	35	59
Fredericksburgh.....O	Samuel Miller,.....		35
Fredericktown,.....Md	Lewis Medtart,.....	696	22
Fredericktown, ...O	Abner Ayers,.....	28	19
Fredericktown, ...Pa	Henry P. Pearson,...	9	52
Fredonia,..... ...N Y	Mosely W. Abel,.....	178	46
Freeburgh,.....Pa	John Hilbish, ...	6	14
Freedingsbury,.....Pa	Isaac M. Woods,....	2	17
Freedom,.....Md	John Munroe,.....	19	08
Freedom,.....Me	Cyprian Twitchell,..	11	14
Freedom,..... ....N Y	Mark S. White,.....	8	80
Freedom, ... O	Elijah W. Ranney,..		45
Freedom Plains,. ....N Y	Charles Colwell,.....	1	62
Freehold,.....N J	Peter C. Vanderhoof,	42	25
Freehold,.....N Y	Andrew Dodge,.....	8	69
Freeman,. .....Me	Thomas Allen,.....	6	79
Freeport,.....Me	Robert R. Kendall,..	69	21
Freeport,. .....O	John J. Wilson,.....	23	22
Freeport,.....Pa	Henry S. Weaver,...	32	37
Freetown, ...Ms	George Pickens, ...	53	98
Freetown,.....N Y	Calvin French,.....	3	33
Freetown Corners,...N Y	Benjamin W. Capron	12	13
French Grant,.....O	Lawson Drury, ...	14	21
French Mills,.....Pa	James S. French,....	1	40
Freysburgh,.....N Y	John Warner,.....	20	77
Friendship,.....Md	Mordecai Simmons,..	28	49
Friendship,.....N Y	Samuel King,.....	39	69
Friendsville,.....Pa	William Salter,.....	26	02
Frostburgh, ...Md	Meshack Frost,.....	27	35
Fruit Hill,.....R I	Peter Thompson, ...	3	17
Fryburgh,... .....Me	Judah Dana,.....	63	38
Fulton,.....N Y	Lewis Falley,..... ..	31	19
Funkstown,.....Md	John D. Keifer,..	86	49
Furnance Village,.....Ct	John H. Hubbard,....	31	47
	[kins,	106	32
Gaines,.....N Y	Van Rensselaer Haw-		
Gainesville, ...N Y	Hiram Wright,.....	15	70
Galen,... .....N Y	James Dickson,.....	59	50
Galion,.....O	Horace Hosford,.....	4	72

GENERAL POST OFFICE. *Post Masters—N Section.*

POST OFFICES.	Names of Post Masters.	Compensation, &c. D.	C.
Gallipolis,.....O	Francis Le Clercq,..	173	09
Gallupville,.....N Y	Ezra Gallup, jr.....	5	80
Galway,.....N Y	Philo Dauchy, ...	93	29
Gamble's,.....Pa	John Gamble,.	2	31
Gamble's Mills, ...O	John Gamble,.....		43
Gap,.....Pa	Samuel Sellers,.....	9	82
Gardiner,..... ...Me	Seth Gay,.	337	94
Gardiner,.....Ms	Clement Jewett,.....	15	36
Gardnersville,.....N Y	Douw B. Gardner,...	6	38
Garland, ...Me	Reuben Bartlett,... .	12	60
Garrattsville,.....N Y	Nathaniel Daniels,..	5	93
Garwood's Mills,..... ..O	Jose H. Garwood,...	2	01
Gassaway's Mills,.....O	Nicholas Gassaway,.	3	40
Gaylord's Bridge,.....Ct	Peter Gaylord,...	7	17
Gebhart's, ...Pa	Josiah Burnwell,.....	1	90
Geddes,.....N Y	David W. Hollister,..	55	70
Genegantslet,.....N Y	Heman Carter, jr....	7	20
Geneseo,.....N Y	W. H. Spencer,.....	268	35
Geneva, ...N Y	David Hudson,.....	852	86
Genoa,.....N Y	William Miner,.....	31	74
Genoa,.....O	Marcus Curtis,.....	10	32
Georgesville,.....O	Thomas Roberts,....	6	55
Georgetown, ...D C	Thomas Corcoran,...	1114	97
Georgetown,.....De	Philip Short,.....	71	27
Georgetown,.....N Y	Alex. M'Elwaine,....	16	59
Georgetown, ...O	William Butt,.....	32	79
Georgetown.. .....Pa	Thomas Foster,.....	5	52
Georgetown, M. co....Pa	Joseph Culberton,.,..	10	62
Georgetown ⋈ Roads, Md	Daniel Jones,.....	52	23
Georgia,.....Vt	Joshua Doane,.....	39	27
German Flatts,.....N Y	John Bennett, ...	15	52
Germano, ...O	Obadiah Ramsbottom		84
Germantown,.....N Y	William Overbaugh,..	9	83
Germantown, ...O	Tobias Vanskoyck,..	60	29
Germantown,.....Pa	William Fryhoffer,..	191	27
Gerry,.....N Y	Richard W. Stockton	22	40
Gettysburgh,.....Pa	John Hersch, jr.....	225	66
Ghent,.....N Y	Abm. A. Van Buren,	24	57
Gibson,.....Pa	David Tarbox,.....	33	66
Gilbertsville,.....N Y	John Bryant,.....	27	56
Gilboa,.....N Y	Winslow Paige, ...	19	53
Gilford,.....N H	Horatio G. Prescott,	32	56

GENERAL POST OFFICE *Post Masters—N Section.*

POST OFFICES.	Names of Post Masters.	Compensation, &c. D	C.
Gilford Village,.....N H	Benjamin Jewett, 3d	10	22
Gilead,.....Me	Thomas Peabody,.....	2	80
Gill,.....Ms	Benjamin Brainard, .	15	72
Gilmanton,.....N H	Stephen Moody,.....	52	08
Gilmanton I. Works, N H	Charles Parker,.....	9	26
Glassboro,.....N J	Daniel Foster,.....	2	75
Glastenbury,..... ...Ct	Joseph Wells,.....	54	51
Glen,.....N Y	Cornelius H. Putnam	14	71
Glen Connell,.....Pa	Ruth M'Connell,.....	1	66
Glen's Falls,.....N Y	John A. Ferris,.....	100	07
Glenville,.....N Y	Northrup J. Smith,..	15	87
Gloucester,.....Ms	William Stevens,....	214	06
Glynville.....N H	Elisha Hinds,.....	35	89
Gnadenhutton,.....O	David Peter,.....	13	71
Goff's Corner,.....Me	Edward Little,.....	1	97
Goff's Mills,.....N Y	William Goff,.....	2	99
Goffstown,.....N H	Jonathan Aiken,.....	28	03
Golden,.....Md	E. A. Hall,.....	21	79
Gorham,..... .Me	Alexander M'Lellan,	64	92
Gorham,.....N Y	Samuel Stewart,.....	35	18
Goshen, ...Ct	Theron Towner,.....	84	41
Goshen,.....Ms	John Williams,.....	12	86
Goshen, ...N H	John Cutter, jr.....	10	29
Goshen,.... .....N J	Richard Thompson,..	3	97
Goshen,.....N Y	Horace W. Elliott,..	204	05
Goshen,.. .....O	Samuel G. Meek,....	11	47
Goshen Mills,.....Md	Basil M'Gill,.....	15	26
Gouldsboro,.....Me	Rufus Hill,.....	23	36
Gouverneur,.....N Y	Moses Rowley,.....	52	07
Graceham,.....Md	Jacob Gernard, ...	15	29
Grafton, ...Ms	Samuel Wood,.....	66	07
Grafton,..... ...N H	Peter Sweatt,.....	12	87
Grafton,.....N Y	John Stevens,.....	5	36
Grafton, ...O	David Ashly, ...	9	18
Grafton,.....Vt	Nathan Wheeler,....	25	10
Graham's Station,.....O	George W. Bell,.....	6	33
Granby,.....Ct	Hezekiah Goodrich,..	32	99
Granby,.....Ms	David Smith,.....	25	39
Granby,.....N Y	Peter Schenck, ...	8	90
Grand Isle,.....Vt	A. H. W. Hyde,.....	8	37
Granville,.....Ms	Oliver Parsons,.....	26	14
Granville,.....N Y	William Wood,.....	127	52

GENERAL POST OFFICE *Post Masters.—N. Section.*

POST OFFICES.	Names of Post Masters.	Compensation, c. D.	C.
Granville, ...O	Sereno Wright,.....	79	01
Grassy Point,.....O	Joseph Thomas,.		06
Gratis, ...O	Benjamin Edwards,...	6	72
Gratz,.....Pa	Peter Orndorf,.....	8	97
Gravel Hill,.....N J	John J Blair,.	4	32
Gray,.....Me	Meshack Humphrey,	22	55
Graysville,.. .....Pa	Robert Patton,.....	9	05
Great Barrington,.....Ms	Moses Hopkins,.....	109	91
Great Bend,.....Pa	Jason Wilson, ...	23	22
Great Falls,.....N H	James S. Stanwood,.	145	95
Great Mill,..... Md	William B Saunders,	40	15
Great Salt Works,.....Pa	William Barker,.....	24	50
Great Valley,.....N Y	Henry Wooster,.....	9	68
Great Works,.....Me	Nathaniel Treat,....		06
Greece,.....N Y	John E. Patterson,...	16	02
Green Bay,.....Mic T	Robert Erwin, jr.....	172	40
Greenburgh,.....N Y	Thomas Deane,.....	39	35
Greenbush,.....N Y	John De Witt,.....	165	44
Greenbush Village,.....Vt	George Potwine, jr..	10	19
Greencastle, ...Pa	John Watson,.....	130	51
Green Creek,.....O	William M'Pherson,.	4	66
Greene,.....Me	Luther Robins,.....	22	45
Greene,.. .....N Y	Elisha B. Smith,.....	69	55
Greenfield, ...Ms	Ambrose Ames,.....	277	27
Greenfield,.....N H	Ezra Prescott,.	15	94
Greenfield,.....N Y	Nehemiah Wing,....	44	48
Greenfield,.....O	Isaac Smith,.....	33	61
Greenfield,.....Pa	Mark Baldwin,.....	7	80
Greenland,.....N H	John Bailey,.....	17	94
Green River,..... ..N Y	Ralph Tanner,.....	8	60
Greensboro,.....Md	Samuel Crawford,....	39	72
Greensboro,.. .....Vt	Jabez Pinney, ...	12	48
Greensburgh,..... O	Major Churchill,....	2	94
Greensburgh, G. co....Pa	Benjamin F. Black,..	35	72
Greensburgh, W. co...Pa	Simon Drum,.....	312	30
Greentown, ...O	B C. Goodwill, ...		19
Greenville,..... ...N J	William Green,.....	3	58
Greenville,.. .....N Y	Abijah Reed,.....	53	46
Greenville, ...O	David Morris, ...	27	46
Greenville, ...Pa	Wilmot Vail,.....	4	47
Greenville,.....R I	Richard Smith,.....	12	25
Greenwich,.....Ct	Isaac Weed,.....	105	53

GENERAL POST OFFICE. *Post Masters.—N. Section.*

POST OFFICES.	Names of Post Masters.	Compensation, &c. D.	C.
Greenwich,.....Ms	Amos Tenny,.....	18	46
Greenwich,.....N J	George Bacon,.....	17	52
Greenwich.....N Y	John Herrington,....	96	44
Greenwich Village, ...Ms	Warren P. Wing,....	18	09
Greenwood,.....Pa	Joseph Heacock, ...	6	98
Greersburgh,.....Pa	Stephen Todd,.....	59	52
Greigsville,.....N Y	Gideon Barnes,.....	10	68
Grissell's, ...O	Charles D. Grissell,..	9	51
Groton, ...Ct	Elijah Bailey, ...	66	58
Groton,.....Ms	Caleb Butler,.....	105	93
Groton,.....N Y	Zima Marsh, ...	46	49
Groveland, ...N Y	John Ward, ...	13	09
Guilderland, ...N Y	Russell Case,.....	19	34
Guildhall, ...Vt	Seth Cushman, ...	19	61
Guilford,.....Ct	Reuben Elliott,.....	125	17
Guilford,.....Me	Joseph Kelsey, ...	7	81
Guilford,.....N Y	Kolby Knapp,.....	39	71
Guilford, ...O	William Hosmer,....	6	98
Guilford,.....Vt	Edward Houghton,..	4	57
Guilford Village,.....Vt	Elihu Field,.....	65	32
Gulf Mills,.....Pa	Joseph King, ...	6	98
Gurnee's Mills,.....N Y	Lyman D. Wood,....	1	66
Gustavus, ...O	Revenus Bidwell,....	7	10
Hackensack,.....N J	Abraham Westervelt,	47	56
Hacketstown, ...N J	Charles F. Lineback,	46	55
Haddam,.....Ct	Jonathan Arnold,....	46	13
Haddonsfield.....N J	Joseph Porter,.....	28	33
Hadley,.....Ms	Samuel D. Ward,....	109	02
Hadley,.....N Y	Jeremy Rockwell,....	1	31
Hadley Upper Mills,..Ms	Dan Huntington, ...	5	27
Hagerstown,.....Md	O. H. W. Stull,.....	1241	53
Hague,.....N Y	Joshua Bailey,.....	7	69
Haight,.....,.....N Y	Frederick Westfall,..	5	15
Half Moon,.....N Y	Ephraim Stephens,...	28	82
Half Moon,.....Pa	Joseph B. Shugert, ..	12	15
Halfway House,.....Md	Edward C. Alexander,	5	14
Halifax, ...Ms	Obadiah Lyon,.....	18	87
Halifax,.....Pa	Robert Bowers,.....	28	46
Halifax, ...Vt	Thomas H. Wood,...	22	86
Hallowell, ...Me	Amos Nourse,.....	560	88
Hallowell Cross Roads,Me	Jesse Robinson,.....	9	07

GENERAL POST OFFICE. *Post Masters—N. Section.*

POST OFFICES.	Names of Post Masters.	Compensation, &c. D.	C.
Hall's Cross Roads,....Me	Aquilla Keen, ...	.....	.....
Hallsville,... .....N Y	Robert Hall, ...	7	01
Hambden,..... ...O	Augustus Sisson,.....	2	12
Hamburgh,.....N J	R. A. Linn,....	22	92
Hamburgh,.....N Y	Nathaniel Potter, jr.	40	75
Hamburgh,.. .....Pa	Henry Fister,.... ...	45	45
Hamburgh on Lake,..N Y	Alanson Whitaker, ..	8	56
Hamden, ... N Y	Daniel Coleman, jr..	6	37
Hamilton,..... ..Ms	Israel D. Brown, ...	11	72
Hamilton,.....N Y	John G Stower,.....	155	87
Hamilton,.....O	John Riley,.....	152	03
Hammond, ... N Y	Arnold Smith,.....	21	13
Hampden, ... Me	David Vose,.	95	98
Hampstead, ... Md	John Hughes,.....	8	75
Hampstead,.....N H	Humph. C. Cogswell,	24	60
Hampton,.....Ct	Daniel Bulkley,.....	39	49
Hampton,... .....N H	James Leavitt, ...	35	20
Hampton,.....N Y	Daniel Mallary, jr...	17	25
Hampton Falls,.....N H	Newman Brown, ...	10	72
Hancock,..... . ..... Md	George McKinley,....	97	46
Hancock,.....Ms	Philander H. Thomas,	17	49
Hancock,... ..... N H	John Whitcomb,.....	24	28
Hancock,..... ..... N Y	Charles Leonard,....	5	58
Hancock,..... ...Vt	Charles Church,.....	10	42
Hancock's Bridge,....N J	Dalymore Harris,....	3	12
Hannibal,.....N Y	John Bullin,.....	26	91
Hanover,..... ..... Ms	Robert Eells,.....	68	37
Hanover,..... N H	George Wheeler,.....	466	64
Hanover,..... N J	John Voorhees, ...	25	83
Hanover,.....N Y	Ernest Mullett, ...	52	54
Hanover,.....O	Chester Wells, ...	6	54
Hanover, ...Pa	Peter Muller,.....	78	60
Hanover Neck,. .....N J	Caleb H. Ely,.....	6	68
Hanson,.... .....Ms	Nathaniel Collamore,	27	97
Hardin,..... .....O	John Marshall,.....	2	77
Hardwick,.....Ms	Samuel F. Cutler,....	36	85
Hardwick,.....N J	Isaac V. Coursen,....	5	30
Hardwick,.....Vt	Elnathan Strong,.....	39	19
Harford,.. .....Md	John Johnson,.....	69	57
Harford,.. ....N Y	Theodore E. Hart,....	6	89
Harford,.... .....Pa	Saxa Seymour,.....	17	14
Harlansburg,.....Pa	William Elder,.....	7	49

GENERAL POST OFFICE. *Post Masters.—N. Section.*

POST OFFICES.	Names of Post Masters.	Compensation, &c. D.	C.
Harlaem,.....Me	Silas Piper,.....		18
Harlaem,.....N Y	Genet Archer,.....	84	71
Harley's Store,..... ..Md	Joshua Harley,.....	10	45
Harlinger,.....N J	John Van Dyke,.....	12	99
Harmansburgh,.....Pa	James Myler,.....	2	21
Harmony,.....Me	Amos Bartlett,.....	8	29
Harmony,.....N J	Adam Ramsay,.....	10	93
Harmony,.....N Y	James M'Callan, ...	20	90
Harmony,..... .....Pa	John Fleming,.....	74	51
Harpending's Corner,.N Y	Samuel Harpending,..	1	49
Harpersfield,.....N Y	Roswell Hotchkiff,...	27	10
Harpersfield,.....O	Isaac N Brett,.....	27	98
Harpersfield Centre,.N Y	James Brett,.....	19	31
Harpersville,.. .....N Y	Jeremiah Rogers,....	10	51
Harrington,..... .....Me	Collin Campell,.....	10	38
Harrisburgh,.....N Y	Ela Hodge,.....	2	89
Harrisburg, ...Pa	James Peacock,.....	2095	89
Harris' Lot,.....Md	Isaiah Posey,.... ..	12	39
Harrison,.....N Y	James Burgess,.....	9	92
Harrison,.....O	John D Moore,.....	29	68
Harrisville,.....O	Nehemiah Matson,..	25	94
Harrisville,.....Pa	Samuel E. Harris,....	11	34
Harrisville Reserve,.....O	Arvis S Chapman,...	8	17
Hartford,..... ....Ct	Jonathan Law,.....	*2000	00
Hartford,.....Me	Gad Hayford,.....	6	60
Hartford,.....N Y	Harlow C. Wetherell,	54	88
Hartford,.....O	Titus Brockway,.....	14	87
Hartford,.....Vt	Andrew Tracy,.....	130	33
Hartland,.....Ct	Phelps Humphrey,....	16	45
Hartland,.....Me	James Fuller,.....	3	38
Hartland,.....N Y	Thomas F. Stewart,	40	98
Hartland,.....Vt	David H. Sumner,...	63	28
Hartleton,.....Pa	J F. Wilson,.....	15	40
Hartsville,.....N Y	O. Eaton, jr....	7	05
Hartsville,.. .....Pa	Hugh Whitton,.....	18	73
Hartwick,.....N Y	Daniel Bebee,.....	38	92
Harward,.....Ms	John P. Whitcomb,..	40	66
Harvey's,.. ....Pa	Samuel Harvey.....	2	19
Harwich,.....Ms	Obed Brooks,.....	49	24
Harwington,.....Ct	Asahel Hooker.....	56	04
Hatboro,.....Pa	Joseph B. Yerks,....	16	16
Hatfield,.....Ms	Daniel White,.....	36	10

GENERAL POST OFFICE. *Post Masters—N. Section.*

POST OFFICES.	Names of Post Masters.	Compensation, &c. D.	C.
Haverhill,..... .....Ms	James Gale, ...	253	31
Haverhill,.....N H	Moses Dow,.....	191	40
Haverstraw.....N Y	Abraham Marks,.....	34	59
Havre De Grace,.....Md	William Sappington,	40	30
Hawke,..... .N H	Nathaniel Webster,..	3	28
Hawley,.....Ms	Joshua Longly,.....	13	43
Haye's ✕ Roads,.....O	John Cox,.....		38
Head of Chester,.....Md	Joseph Wright,.....	51	40
Head of Cow Neck,..N Y	William Allen,.....	14	37
Head of Sassafras,....Md	James Robinson,.....	23	52
Head of Severn,.....Md	Bernard Kitts, ...	15	44
Heath,.....Ms	Sylvanus Maxwell,..	22	04
Hebron,.....Vt	Abner Hendee,.....	59	23
Hebron.....Me	John Tripp,.....	8	57
Hebron, ...N H	Stephen Goodhue,....	19	55
Hebron,.....N Y	William Root,.....	35	33
Hebron,.....O	John W. Smith,.....	19	34
Hector, ...N Y	Richard Smith,.....	33	79
Hector Falls,.....N Y	Samuel S. Seeley,....	7	49
Helena,.....N Y	David M'Murphy,....		20
Hellertown,.....Pa	Daniel C. Freytag,..	6	63
Hempstead,..... ....N Y	Edward A Clowes,...	20	57
Henderson,.....N Y	Holland Weeks,.....	45	27
Hendricksville,.....Pa	Abraham Hendricks,	13	80
Henniker,.....N H	Isaac Rice,.....	32	01
Henrietta,.....N Y	L. C. Chamberlain,..	54	34
Hereford,..... .....Md	N. B. Merryman,....	13	85
Herkimer,.....N Y	William Anthony,...	249	12
Hickory,.....Pa	William Walker,....	19	02
Highgate,.....Vt	Stephen S. Keys,....	21	98
Hightstown,.....N J	C. G. M'Chesney,...	17	81
Hillsboro,.....Md	W. B. Tillotson,.....	16	62
Hillsboro,..... ....N H	Benjamin Pierce,.....	58	63
Hillsboro,.....O	John A. Trimble,....	101	30
Hillsboro,.....Pa	Samuel Standley, ...	29	11
Hillsdale,... .....N Y	Refine Lating,.....	40	19
Hills Grove,.....Pa	John C. Hill,.....	3	64
Hilltown, ...Pa	Elisha Lunn,.....	4	39
Hinckley,.....O	Abraham Freese,.....	3	32
Hinesburgh,.....Vt	Samuel Hurlbut.....	46	46
Hinghan,..... Ms	Thomas Loud,.....	114	09
Hinckletown,.....Pa	Isaac Winters,.....	3	32

GENERAL POST OFFICE. *Post Masters.—N. Section.*

POST OFFICES.	Names of Post Masters.	Compensation, &c. D.	C.
Hinsdale,.....Ms	Selden Spencer,.....	44	37
Hinsdale,.....N H	Jonathan Brown,.....	23	70
Hinsdale,.....N Y	Emery Wood,.....	4	89
Hiram,.....Me	Benjamin Barker,....	14	94
Hiram,.....O	Thomas F. Young,...	14	00
Hoboken,..... N J	A. L. Van Boskirk,...	14	79
Hogansburgh,.....N Y	William Hogan,.....	22	70
Hogestown,.....Pa	Jacob Heyer,.....	27	63
Holden,.....Ms	Lemuel Davis,.....	35	01
Holderness,.....N H	Samuel Thompson,...	13	99
Holland,.....N Y	Lyman Clark,.....	12	31
Holland Patent,.....N Y	Abraham Dieffendorf,	8	03
Hollenbecks, ...Ms	Joseph Benjamin,....	14	95
Holley,.....N Y	A. Hamblin, ...	38	72
Hollidaysburgh,.....Pa	Peter Hewitt,.....	21	10
Hollis,.....Me	Moses Davis,.....	23	43
Hollis,..... ....N H	Ambrose Gould,.....	32	36
Holliston,.....Ms	Oliver Leland,.....	27	66
Holmesburgh,.....Pa	Jacob Waterman,...	112	69
Holmes' Hole,.....Ms	Theodosius Parsons,.	75	24
Homer,.....N Y	John Osborne,.....	160	27
Honesville,.....N Y	Cornelius Dickinson,.	12	67
Honeybrook,.....Pa	George J. Ewing,....	20	79
Hookset,..... ...N H	Richard H. Ayer, ...	12	75
Hookstown,.....Pa	Joseph McFerran,....	13	65
Hop Bottom,.....Pa	Thomas Garland,....	22	57
Hope,.....Me	Wade Sweetland,....	22	88
Hope,.....N J	James De Witt,.....	27	23
Hopeton.....N Y	Abraham Dox,.....	15	71
Hopewell,.....N J	Samuel Skinner,.....	4	65
Hopewell,.....N Y	Nathaniel Lewis,....	30	73
Hopewell,.....Pa	Isaiah Davis,.....	16	06
Hopkins,.....N Y	Elias Hopkins,.....	1	97
Hopkinsville,.....O	James Hopkins,.....	11	85
Hopkinton,.....Ms	Abraham Harrington,	.....	
Hopkinton, ...N H	George Harris,.....	78	83
Hopkinton,..... ..N Y	Thaddeus Laughlin,.	33	22
Hopkinton,.....R I	George Thruston, jr..	19	36
Hornby,.....N Y	Andrew B. Dickason,	3	94
Hornellsville,.....N Y	Ira Davenport,.....	27	07
Horseham.....Pa	Charles Jarrett,.....	8	02
Horsehead,.....Md	William Sasser,.....	8	89

GENERAL POST OFFICE. *Post Masters—N. Section*

POST OFFICES.	Names of Post Masters.	Compensation, &c. D.	C.
Horsehead,.....N Y	James Sayre,.....	1	98
Hosick,.....N Y	Asher Armstrong,....	56	61
Hosick Falls,.... ....N Y	Seth Parsons,.....	27	64
Houlton, ...Me	Amos Pearce,..	16	84
Howard,.....N Y	Simeon Bacon,.....	11	58
Howell Furnace,.....N J	David Reid,...		51
Hubbard,.....O	John S Matson,.....	7	18
Hubbardston,.....Ms	Clark Witt,.....	24	86
Hubbardston,.....Vt	Ebenezer B. Dewy,..	18	02
Hudson,.....N Y	William H. Coffin,...	679	78
Hudson,.....O	David Hudson,.....	50	97
Hulingsburgh,.....Pa	Hugh Reid,....	5	08
Hulmesville,.....Pa	Joseph Huline,.....	8	71
Hume,.....N Y	Chauncey G. Ingham,	4	90
Hummelstown,.. .....Pa	George Fox,.	80	77
Humphreyville,.....Ct	John T. Wheeler,....	36	52
Humphreyville,.....Pa	John Tilson, ...	3	29
Hunter,.....N Y	William Edwards,....	22	14
Hunterstown,.....Pa	George Armor,.....	5	18
Hunting Creek,.....Md	John R. Wright,.....	1	75
Huntington, ...Pa	Isaac Dorland,.....	190	33
Huntington,.....Ct	Menzies Reyner,.....	27	23
Huntington,.....N Y	Zophar B. Oakley,...	40	31
Huntington,.....Pa	William Franklin,....	9	23
Huntington South,... N Y	Simon W. Cooper,...	13	23
Huntingtown,.....Md	George W. Weems,..	18	07
Huntsburgh,.....O	Lewis Hunt,...	8	03
Hunt's Mills,.....N J	Ishi V. Hunt,.....	14	67
Huntsville,.....N Y	Daniel Lawrence,....	26	58
Huntsville,.....O	Eliphabet Stevens,...	3	38
Huntsville,.....Pa	Freeman Atharton,..	2	84
Huron,.....O	Daniel Hamilton, ...	10	30
Hyannis,.....Ms	Otis Loring,..... ...	58	99
Hyattstown,.....Md	Levy Phillips,...	18	81
Hyde Park,.....N Y	Hunting Sherrill,... .	210	99
Hyde Park,.....Vt	James Tobey,...	10	71
Ickesburgh, ...Pa	William Roberts,....	9	37
Independence,.. .....N Y	Luther Green,.....	6	04
Independence, ...Pa	Richard Carter,.....		63
Indiana,.....Pa	John Denniston, ...	86	07
Industry,.....Me	James Davis,.....	8	11

GENERAL POST OFFICE. *Post Masters—N Section.*

POST OFFICES.	Names of Post Masters.	Compensation, &c.
		D. C.
Ingersol's Store,.....N Y	John Ingersol, ...	6 33
Ingham,. .....Pa	Cornelius Coolbaugh,	2 65
Inman's ✕ Roads, N Y	John Stolp, 2d,.....	5 24
Ionia,..... ...N Y	Charles H. Toll, ...	7 99
Ipswich,..... .....Ms	Ammi Smith,.....	129 08
Ira,.....N Y	Elijah S Everts, ...	22 75
Ira, ...Vt	Daniel Graves,.....	7 11
Irasburgh,..... Vt	George Nye,.	16 28
Ireland,..... .....Ms	Martin Chapin,.....	14 16
Irville,.....O	Jared Brush.....	20 50
Irvine, ...Pa	William A. Irvine,...	1 08
Island Creek,.... .....O	John F. Browning,...	87
Islip, ...Y Y	Luther Loper, ...	10 11
Italy,.....N Y	Valentine Graham,..	12 89
Ithica, ...N Y	Augustus Sherrill,....	525 00
Ivy Mills,.....Pa	Gerrett Lewis,.....	4 61
Jackson, ...Me	Boardman Johnson,..	8 74
Jackson, ...N Y	John McLean,.....	23 61
Jackson C. H.....O	Absa. M. Faulkner,..	38 51
Jackson, ...Pa	John Wrighter,.....	4 84
Jacksonburgh, ...O	John Crane,.....	14 88
Jacksonville, ...N Y	Jacob Kerr,.....	27 72
Jacksonville,.....O	Robert Robison,.....	10
Jacksonville, ...Pa	John Oswald,.....	12 07
Jacobsburgh, ...O	Henry Thruston,....	8 15
Jacobstown,..... N J	John Branson,.....	2 67
Jaffray,.....N H	Luke Howe,.....	38 94
Jamaica,.....N Y	Eliphalet Wickes,....	127 64
Jamaica,.....Vt	John T. Sumner,.....	14 85
Jamestown,.....N Y	Laban Hazeltine,. ..	104 13
Jamestown, ...O	Thomas Watson,....	6 96
Jamesville,.....N Y	Isaac W. Brewster,..	66 38
Jasper,.....N Y	Henry Phoenix.....	9 03
Jay, ...Me	James Starr, jr.....	19 51
Jay, ...N Y	John Forbes, ...	18 13
Jefferson, ...Me	Jesse Rowell,.....	17 61
Jefferson,.....N H	Samuel Plaisted, ...	3 00
Jefferson,.....N Y	Aaron Tyler,.....	21 09
Jefferson,.... .....O	T. R Hawley,.....	22 03
Jefferson, ...Pa	Thomas Fletcher,....	41 00
Jenkintown, ...Pa	Edith Coughlin,.....	27 99

GENERAL POST OFFICE. *Post Masters—N. Section.*

POST OFFICES.	Names of Post Masters.	Compensation, &c. D. C.
Jennersville,.....Pa	Josiah Ankrim,.....	5 54
Jericho,.....Vt	Joseph Porter,.....	36 06
Jericho,.....N Y	Valentine Hicks, ...	9 73
Jeromesville, ...O	Richard Hargrave,..	22 25
Jersey,.....N Y	Samuel Scholfield,....	6 09
Jersey City,.....N J	William Lyon,... ..	138 15
Jersey Shore,.....Pa	Mat. M. Reynolds,..	72 24
Jerseytown, ...Pa	James Barrett,.....	12 24
Jerusalem,.....N Y	Nathaniel Cothren,..	10 09
Jewett City,.....Ct	John Johnson,.....	124 70
Jobstown,.....N J	John Horner,.....	8 27
Johnsburgh,.....N Y	Martin Gillett,.....	3 77
Johnson, ...Vt	Joseph Waterman,...	12 48
Johnsonburgh,.....N J	Joseph W. Kerr,.....	21 74
Johnson Creeks,.....N Y	Marvin Minor,.....	16 12
Johnsonville, ...O	John W. Jackson,....	3 96
Johnstown, ...N Y	T. A. Stoughtenburg,	246 04
Johnstown, ...O	Harry Fassett,.....	14 86
Johnstown, ...Pa	Shipley Priestly,.....	16 53
Jones's, ...O	William Jones,.....	18
Jonesboro',.....Me	Ephraim Whitney,...	12 92
Jonestown, ...Pa	John Bickell, jr.	28 46
Jonesville, ...N Y	James Jones,.....	6 03
Joppa ⋈ Roads,.... .Md	George Logue,.....	28 24
Jordon,.....N Y	Seneca Hale,.....	33 31
Juliastown,.....N J	Joseph B. Shinn,,....	3 14
Karthause,.....Pa	Ferdinand Hurnthall,	4 65
Keating,.....Pa	Horace Coleman,....	17
Keene,.....N Y	David C. Hough,....	8 32
Keene,... .....N H	Thos. M. Edwards,..	216 16
Keene,.....O	John Burton,.....	5 78
Keener's Mills. .....Pa	William B Wilson,..	9 38
Keesville, ...N Y	Oliver Keese,.....	99 39
Kelleyvale, ...Vt	Abel Curtis,.....	5 43
Kelleggsville,.....N Y	Calvin Whitwood,....	42 48
Kelloggsville,.....O	Lemuel Moffitt,.....	23 19
Kempville,.....N Y	Alexander Butterfield	19 91
Kendal,.....G	Mathew Macy,.....	50 58
Kennebunk, ...Me	Barnabas Palmer,...	196 95
Kennebunk Port, ...Me	Stephen Towne,.....	140 36
Kennedysville,.....N Y	Bingham Hanks,.. ..	3 72

GENERAL POST OFFICE. *Post Masters—N Section.*

POST OFFICES.	Names of Post Masters.	Compensation, &c. D	C.
Kennett's Square,.....Pa	Joseph Taylor,.....	18	56
Kensington, ...N H	Oliver Locke,.....	11	17
Kensington,.....N Y	John Morrison,.....	7	45
Kensington, ...Pa	John Simon, jr.	89	14
Kent, ...Ct	Wells Beardsley, ...	48	50
Kent, ... N Y	Rowland Bailey,.....	5	70
Kent's Hill,.....Me	Lory Bacon,.....	2	82
Kernsville, ... Pa	James T. Horner,....	16	88
Ketcham's Corner,....N Y	Richard Ketcham,.. .	15	17
Killingly,..... .. Ct	Joseph Adams,..... .	22	77
Killingly Centre, ... Ct	Jeremiah Field,... ..	19	69
Killingsworth, ...Ct	Jared Carter, ...	84	46
Kilmarnock, ... Me	Ebenezer Weston,....	4	70
Kimberton, ... Pa	Emmor Kimber,.....	7	60
Kimble..... .....O	Titan Kimble,..... .	5	09
Kimblesville, ... Pa	George Kimble,.....	5	73
Kinderhook,.....N Y	Law. Van Dyke, jr...	175	70
Kingfield, ...Me	Rufus K. J. Porter, ..	6	95
Kingsboro,.....N Y	Abner A. Johnson,... .	39	48
Kingsbury,.....N Y	Jonathan Bellamy, ..	27	53
King's Ferry, ... N Y	Darius Adams,..... .	54	51
Kingston,..... .....Md	Seth Wilkins,..	24	77
Kingston,..... Ms	David Beall, jr..... .	89	98
Kingston,..... N H	Ebenezer C. Ewins,..	17	47
Kingston, ... N J	Phineas Withington, .	3	07
Kingston,.....N Y	William Cockburn,..	339	79
Kingston,..... ..O	William Ferguson, ..	19	60
Kingston, ...Pa	Thomas Borbidge, .	55	57
Kingston,.....R I	Thomas S. Taylor,...	42	56
Kingston, ... Vt	Harvey Morgan,..... .	1	85
Kingsville, ...O	Stephen Munger, ...	23	34
Kinneys FourCorners, N Y	James Martin, jr.....		56
Kinsman,... ....O	John Kinsman,.....	23	31
Kinzua,.....Pa	Andrew Marsh,.....	4	75
Kirk's Mills,..... . ...Pa	Jacob Kirk, ...	15	29
Kirtland Mills,.....O	Newell K. Whitney, .	2	26
Kiskiminitas, ... Pa	Andrew Boggs, ...	37	53
Kittanning,.....Pa	Samuel Houston, ...	88	51
Kittery,.....Me	Daniel Pierce,..... .	8	84
Klinesville, ... Pa	Peter Kline, jr.	3	16
Klingerstown, ...Pa	Christian Alber, ...	6	39
Knowlesville,..... N Y	William A. Gilbert,..	8	99
Knowlton,..... N J	John Kernes, jr.....	3	00

GENERAL POST OFFICE. *Post Masters.—N. Section.*

POST OFFICES.	Names of Post Masters.	Compensation, &c. D. C.
Knox,..... ..... Me	Alfred Sawyer,.....	10 34
Knox,.....N Y	Erastus, Williams, ..	14 95
Knox, ... O	Isaac N. Richardson,	1 55
Knoxville,.....Pa	Aaron Alba,.....	11 56
Knoxville,..... ...O	James Clare, ...	20 24
Kortwright,..... N Y	Zacheus Smith,.....	36 19
Kreidersville,..... Pa	John E. Kreider,.....	15 49
Lady Washington, ... Pa	George Hobensack, ..	09
La Fargeville,.....N Y	John La Farge,. .. .	11 44
La Fayette,..... N J	Jonathan Owen,.....	1 71
La Fayette,..... . N Y	Johnson Hall,.....	36 23
La Fayette, ...O	Hiram Spencer,.....	11 17
La Fayette, ...Pa	George Griswold,.....	30
La Grange,.....N Y	Charles Congdon,....	1 83
Lairdville,.....N Y	Salmon Cushman,...	18 29
Lake Township,... .....O	Joseph T. Holloway,	11 17
Lambertsville,..... N J	John Lambert,...	56 02
Lampetre Square,.. ...Pa	David Miller,.....	15 59
Lamprey River,.....N H	James B. Creighton,	72 58
Lancaster, ... Ms	Nathaniel Rand, ...	85 97
Lancaster,.....N H	Samuel A. Pearson,	56 43
Lancaster,..... O	Elnathan Schofield,..	07 00
Lancaster,.. .....Pa	Ann Moore,.....	546 81
Landisburgh, ... Pa	John Kibber,.....	841 24
Land Grove,.....Vt	Mark Batchelder,....	3 70
Lanesboro, ... Ms	Richard Whitney,...	69 00
Lanesville, ... Pa	William Kilborn,....	3 45
Langdon, ...N H	Luther Locke,.....	7 72
Lansingburgh, ...N Y	Calvin Barker,.....	93 97
Lassellville, ...N Y	William Lassell,.....	3 6 90
Laughlintown, ... Pa	Robert Graham,.....	27 96
Laurel, ...De	Isaac W. Cope, ...	37 56
Laurel Hill,..... ...Pa	Elijah Denison, ...	6 12
Laurenceburgh,.....Pa	Michael Mc Cullough,	21 19
Laurence's Mills, ... N Y	William Lawrence,..	1 38
Laurens, ... N Y	Ezra Deane,.....	40 43
Laurenceville,.. ..... N J	Roswell Howe, ...	15 68
Laurenceville, ...O	James Brown,....	4 24
Laurenceville, ... Pa	Hiram Bebee, ...	20 45
Lawsville,.....Pa	Allen Upson, ...	5 62
Lawyerville, ... N Y	Thomas Lawyer, ...	6 91

GENERAL POST OFFICE. *Post Masters.—N Section.*

POST OFFICES.		Names of Post Masters,	Compensation, &c. D.	C.
Laona,	N Y	Sutteal Root,	1	69
Leacock,	Pa	Samuel G. Garber,	21	54
Learned's,	N Y	Charles H. Learned,		69
Lebanon,	Ct	Roger Bailey,	62	96
Lebanon,	Me	Daniel Wood,	10	23
Lebanon,	N H	Calvin Benton,	93	36
Lebanon,	N J	William Johnson,	19	93
Lebanon,	N Y	Jonathan Thayer, jr	32	84
Lebanon,	O	John Reeves,	198	11
Lebanon,	Pa	Jacob Harch,	237	50
Lebanon Centre,	Me	James Weston,	1	16
Lee,	Ms	Hubbard Bartlett,	119	34
Lee,	N Y	Jesse Matteson,	16	14
Leeds,	Me	Solomon Lathrop,	13	52
Leeds South,	Me	Martin Leonard,		95
Leesboro,	Md	Daniel Lee,	1	90
Leesburgh,	O	Samuel Saunders,	25	65
Leesburgh, T. co.	O	James R. Smith,	17	94
Leesville,	N Y	Jacob M. Chrysler,	19	08
Lehigh Gap,	Pa	Thomas Craig, jr	4	11
Lehighton,	Pa	John Davis,	14	61
Leicester,	Ms	Henry Sargent,	167	31
Leicester,	Vt	John G. Perry,	13	69
Leitersburgh,	Md	Joshua Grimes,	4	32
Lempster,	N H	Truman Abell,	27	16
Lenox,	Ms	William P. Walker,	109	60
Lenox,	N Y	Abraham Howland,	77	09
Lenox,	O	Erastus N House,	4	50
Lenox,	Pa	Peter Ry earson,		98
Leominster,	Ms	John Kendall,	69	76
Leonardstown,	Md	George Combs,	118	01
Leonardsville,	N Y	James R. Clark,	7	40
Leoni,	N Y	Benjamin Sherman,	1	95
Le Raysville,	N Y	Alexander Le Ray,	70	35
Le Roy,	N Y	H. J. Redfield,	284	13
Le Roy,	O	Joseph S. Winston,	8	10
Letart Falls,	O	George Barnes,	5	78
Levant,	Me	Moses Hodsdon,	17	11
Leverett,	Ms	Jonathan Conant,	8	74
Lewes,	De	Henry F. Rodney,	29	62
Lewis,	N Y	David Sykes,	17	56
Lewis,	O	William Park,	6	41

GENERAL POST OFFICE. *Post Masters—N. Section.*

POST OFFICES.		Names of Post Masters.	Compensation, &c. D.	C.
Lewisberry,	Pa	Lewis Harry,	21	58
Lewisburg,	Pa	Alexander Graham,	50	98
Lewisburgh,	O	Lewis Evans,	10	52
Lewiston,	Me	Dan Read,	12	92
Lewiston,	N Y	Bates Cook,	650	76
Lewistown,	Pa	Jacob Walters,	229	82
Lexington,	Ms	John P. Meriam,	22	60
Lexington,	N Y	Bruce C. Smith,	17	71
Lexington,	O	Amariah Watson,	6	33
Lexington,	Pa	David Sawdy,	6	73
Lexington Heights,	N Y	Harry Hosford,	8	46
Leyden,	N Y	James Rockwell,	57	95
Liberty,	N Y	Caleb Buckley,	12	73
Liberty,	O	Henry Hipple,	10	02
Liberty,	Pa	Jacob Lovegood,	9	64
Liberty Corner,	N J	Nicholas C. Jobs,	7	35
Libertytown,	Md	James Reed,	67	79
Libertyville,	N Y	Jacob S. Schoonmaker	10	13
Licking Creek,	Pa	Charles W. Michael,	21	40
Ligonier,	Pa	Noah Mendall,	38	94
Lima,	N Y	Asahel Warner,	111	92
Lime Rock,	R I	Nathaniel Mowry, 2d	9	37
Limerick,	Me	Joseph Howard,	28	93
Limerick,	N Y	Jonathan Gillingham	11	23
Limington,	Me	James Frost,	29	29
Lincoln,	Ms	Luke Gates,	15	07
Lincolnville,	Me	Samuel D. Reed,	37	95
Lindsleytown,	N Y	John Peters,	4	35
Link Laen,	N Y	Samuel Plumb,	12	61
Lionville,	Pa	William Rogers,	4	56
Lisbon,	Ct	Thomas Kinsman,	18	57
Lisbon,	N H	Hamlin Rand,	23	83
Lisbon,	N Y	James Thompson,	18	94
Lisbon Four Corners	Me	Samuel Heath,	27	85
Lisburn,	Pa	Thomas Goforth,	13	08
Lisle,	N Y	Cyrus Johnson,	47	06
Litchfield,	Ct	Charles Seymour,	355	41
Litchfield,	Me	N W. Stevens,	19	38
Litchfield,	N H	John Shevor,	2	22
Litchfield,	Pa	Daniel Bush,	2	45
Litchfield,	N Y	Nat. Underwood, jr.	23	75

GENERAL POST OFFICE. *Post Masters.—N. Section.*

POST OFFICES.	Names of Post Masters.	Compensation, &c. D.	C.
Litchfield Corner,.. ....Me	Harmon Russell, ..	10	57
Lithopolis, ...O	John Bishop,.		84
Litiz,..... .....Pa	Christian Hall, ...	56	21
Little Beaver Bridge,....O	Thomas Moore,.....	13	68
Little Britain, ...Pa	Jeremiah B. Haines,..	8	81
Little Britain,.....N Y	Hamilton Morrison,..	3	95
Little Compton,.....R I	William A. Brown,..	48	01
Little Falls,.....N Y	Edward C. Pinney,..	276	95
Little Hockhocking,.....O	Horace Curtis,.....	3	31
Little River, ...Ct	John C. Howard,....	1	28
Little River Village,..Me	Ezekiel Thompson,..	3	74
Little Sandusky,.....O	Cornelius Wilson,....	4	00
Littleton,.....Ms	Samuel M. Newhall,	42	99
Littleton,.....N J	Jacob Johnson,.....	1	44
Little Valley,.....N Y	Stephen Crosby,.....	9	12
Little York,.....O	Alexander Younst,...	6	18
Livermore, ...Me	Isaac Strickland,....	22	43
Liverpool,.....N Y	Henry Case,.....	39	51
Liverpool, ...O	Henry H. Coit,.....	4	58
Liverpool, ...Pa	Henry Walter,.....	30	25
Livington,.....N J	David Morehouse,...	5	91
Livingston,.....N Y	Killiam Miller,.. ...	67	86
Livingstonville,.....N Y	Asa Starkweather,..	12	11
Livonia,.....N Y	Samuel Daniels,.....	81	56
Lloydsville,.....N Y	Samuel Doolittle,....	6	50
Locke,... .....N Y	Jesse Millerd,.....	34	56
Lockport,.....N Y	George H. Boughton,	275	96
Lockwood,.....N J	Alexander M'Kain,..	4	34
Lodi,..... .....N Y	Benjamin Waterman,	26	28
Logan,.....O	William Wallace,...	19	35
London,.....O	John Moore,.....	29	01
Londonderry,.....N H	Richard Melvin,.....	73	37
Londonderry,.....Vt	Luther Stowell,.....	14	90
London Grove,.....Pa	David Walton,.....	19	41
Longacoming,.....N J	Samuel Shreve,.....	4	68
Long Bottom,.....O	John Williams,.....	2	85
Long Meadow.....Ms	William White,.....	34	45
Long Run,.....O	Daniel Wilson,.....		50
Long Swamp,.....Pa	Reuben Frexler,.....	2	70
Lorraine,.....N Y	William Caruth,....	14	23
Loretto, ...Pa	Joseph M'Geehan,..	2	67
Loudenville, ...O	Abner Winter,... ...	13	84

GENERAL POST OFFICE *Post Masters.—N. Section.*

POST OFFICES.	Names of Post Masters.	Compensation, &c. D.	C.
Loudon,.....N H	Ira Osgood, ...	3	14
Loudon, ...Pa	John Easton,.....	46	72
Loudon Ridge,.....N H	John Bachelder,.....	3	26
Loudon Village,.....N H	Jonathan Wood,....	9	45
Louisville, ...N Y	Levi Miller,.....	13	68
Lovell,. .....Me	Philip C. Johnson,..	10	28
Lowell, ...Ms	Jonathan C. Morrell,	238	44
Lower Addison,.....N Y	James Brownell,....	5	89
Lower Bartlett,... ..N H	Ezra H. Meserve, ...	6	82
Lower Chanceford....Pa	Robert Cowen,.....	8	22
Lower Gilmanton,..N H	Charles G. Kelley,...	9	44
Lower Marlboro',....Md	James Kent,.....	42	42
Lower Sandusky,.....O	Henry J. Harmon,..	54	88
Lower Smithfield,.....Pa	Henry Tuthill,.....		92
Lowe's, ...O	Jacob D. Lowe,.....		37
Lowville,..... .....N Y	James H. Leonard,..	150	51
Lubec, ...Me	Moses Fuller,.....	132	73
Ludlow, ...Ms	Benjamin Jenks,.....	21	47
Ludlow,.....Vt	Asa Fletcher,.....	29	66
Ludlowville,.....N Y	Dyar Foot,.....	101	96
Lumberville, ...Pa	William L. Hoppock,	8	98
Lunenburgh, ...Ms	William Harrington,	36	01
Lunenburgh, ...Vt	Daniel Eyery,.....	18	58
Luzerne, ...N Y	George P. Cronkhite,	21	42
Lyman, ...Me	Edmund Currier,....	5	76
Lyman,.....N H	Moses Davis,.....	2	14
Lyme, ...Ct	Charles Smith,.....	172	62
Lyme, ...N H	Arthur Latham,.. ...	42	70
Lyme,.....N Y	Daniel Robinson,....	5	61
Lyme, ...O	Zadock Strong,.....	14	24
Lyndeboro',.....N H	Oliver Bixby,.....	10	81
Lynden,.....Vt	Halsey Riley,.....	44	79
Lynn,,.....Ms	Jonathan Bacheller,	368	16
Lynville,.....Pa	John Seiberling,.....	23	43
Lyons. .....N Y	Ezekiel Price,...	249	26
Lysander,.....N Y	Chauncey Betts,....	38	94
M'Arthurstown, ...O	Aquilla Wren,.....	3	35
M'Connellsburgh,.....Pa	William Duffield,....	99	56
M'Connellsville,.... N Y	Isaac Stone,.....	9	45
M'Connellsville,.....O	Jacob Adams,.....	39	36
M'Cullough's, ...O	John M'Cullough,....	9	08

GENERAL POST OFFICE *Post Masters—N Section.*

POST OFFICES.	Names of Post Masters.	Compensation, &c. D.	C.
M'Donald's, ...O	John M'Donald,.....	13	35
M'Donough, ...N Y	John F. Hill,.....	8	85
Macedon,.....N Y	Aaron Reed,.....	17	31
M'Ewensville,.... .....Pa	Alexander M'Ewen,	7	91
Machias,.....Me	John Holway,.....	113	83
Machias Port,.....Me	Jonathan Marston,..	13	58
M'Indoe's Falls,... .. .Vt	Rufus Emerson,.....	11	90
M'Keansburgh,.....Pa	Daniel Yost, jr..... ..	13	62
Mackinac,.....Mic T	J. N. Bailey,..	81	42
M'Lean, ...N Y	Samuel Noyes,.....	7	58
M'Veytown, ...Pa	Revel Elton,.....	36	45
M'Williamstown, ...Pa	James Walton, jr.. .	5	60
Madbury,. ....N H	Elijah Austin,.....	1	41
Madison,.....Me	Ephraim Heald,.	5	85
Madison, ...Ct	Curtis Wilcox, ...	69	84
Madison,.....N Y	William Berry, jr....	93	30
Madison, H. co. .....O	W. H. Moore, ...	19	17
Madison, G. co. .....O	Jonathan Bigham, ...	27	65
Madison East, ...Me	Abraham Johnson, ..		97
Magnolia,.....N Y	Norman Kibbe,.....		64
Magruder's, ...Md	Thomas Magruder,..	35	82
Maiden Creek, ...Pa	Samuel Beard, ...	13	08
Makefield, ...Pa	Oliver Hough, ...	8	39
Malaga, ...N J	Thomas B. Wood, ..	4	09
Malaga, ...O	Daniel Gray,.... ..	5	24
Malden, ...Ms	John Sargent,.....	42	61
Malden,.....N Y	Stephen Kellogg, jr..	2	70
Malone,.....N Y	Richard G Foote, ..	106	82
Malta,. .....N Y	Philo T. Bebee, ...	17	91
Mamakating,. .....N Y	Peter Miller,.....	41	82
Mamaroneck,.....N Y	John B. Underhill,...	95	12
Manahawkin,.....N J	Edward Jenning, ...	16	90
Manasquam,.....N J	Samuel F. Allen,....	7	90
Manayunk,.....Pa	James Renshaw,....	15	85
Manchester,.....Ct	Wells Woodbridge,..	51	88
Manchester,.....Md	Charles Miller, ...	24	68
Manchester, ...Ms	D. L. Bingham,.....	42	83
Manchester, O. co....N Y	Warren Converse,...	32	43
Manchester,.....N Y	Jonathan Mayhew, ..	46	81
Manchester, ...O	John Fisher,.....	15	28
Manchester,.....Pa	William Reeser,.		55
Manchester, ...Vt	Walter J. Shepherd,	94	31

GENERAL POST OFFICE. *Post Masters—N. Section.*

POST OFFICES.	Names of Post Masters.	Compensation, &c. D.	C.
Manheim,.....N Y	Luther Pardee,.....	29	63
Manheim, ...Pa	John Bartruff, ...	44	71
Manheim Centre,....N Y	Charles Freeman,. .	4	42
Manlius,. .....N Y	Nathan Williams,....	222	64
Manlius Centre,.....N Y	Alfred Palmer, ...	6	08
Mannsville,.....N Y	Daniel Wardwell, ..	26	81
Mansfield, ...Ct	Thomas Clark,.....	41	68
Mansfield, ...Ms	Solomon Pratt, ...	25	69
Mansfield.....N J	Joseph Bartow,.....	20	75
Mansfield, ...O	Robert M'Comb, ...	113	61
Mansfield,.....Pa	Almon Allen	5	62
Mansfield Centre,.....Ct	Zalmon Storrs,.....	16	76
Mantua,.....O	Amzi Atwater, ...	23	02
Marblehead, ...Ms	Richard Prince, ...	227	73
Marbletown, ...N Y	Cornelius De Witt,..	38	80
Marcellus, ...N Y	Daniel Ball,.....	103	01
Marcus Hook,. .....Pa	John Marshall,.....	30	64
Marengo, ...N Y	Cyrus Smith,.....	21	98
Margaretta, ...O	Samuel B. Carpender,	1	45
Marietta, ...O	Daniel H. Buell,.....	403	55
Marietta,.....Pa	Samuel Bailie,.....	82	33
Marion,.....N Y	Samuel Moore,.....	18	62
Marion, ...O	Hezekiah Gorton,....	47	62
Marksboro, ...N J	Grant Fitch,.....	4	75
Marlboro,.....Ct	Enos H. Buell.....	26	99
Marlboro,. .....Ms	Sulivan Thayer, ...	39	31
Marlboro,.....N H	Jonas Davis,.....	10	78
Marlboro,.....N Y	Miles J. Fletcher,....	25	56
Marlboro,.....Vt	Jonathan Smith,.....	19	03
Marlow, ...N H	Francis D. Ellis,.....	5	82
Marshallsville,.....O	James Marshall, ...		55
Marshalton,. .....Pa	Emor E. Bailey,.	19	27
Marshfield,.....Ms	Proctor Bourne,.	21	35
Marshfield, ...Vt	Joshua Smith,.	6	75
Mattickville, ...Pa	Eli Kerns, ...	13	10
Martinsburgh,... ....N Y	Walter Martin,.....	61	72
Martinsburgh,.....O	Insley D. Johnson,...	15	43
Martinsburgh, ...Pa	Henry Swoope, ...	37	13
Martin's Creek, ...Pa	Zachariah Drake,....	15	37
Maryland, ...N Y	Jared M. Chamberlin	13	18
Marysville,. .....O	Silas G. Strong,.....	7	54
Masonville,.....N Y	Wait Cannon,.....	16	26

GENERAL POST OFFICE. *Post Masters—N. Section.*

POST OFFICES.	Names of Post Masters.	Compensation, &c. D.	C.
Massena,.....N Y	John Stone, jr.....	33	34
Matheny's S. Works, N Y	William Morton,.....	1	20
Mattapoisett,. .....Ms	Wilson Barstow, ...	61	97
Mattanarcook, ...Me	Alfred Gates,.....	2	25
Matteson's Mill's,....N Y	Thomas Austin,.	1	10
Mattituck,. .....N Y	Henry Hubbard,.....	10	58
Mauch Chunk, ...Pa	Josiah White, ...	100	39
Maumee, ...O	John E. Hunt,.	34	10
Mauricetown, ...N J	John Hill,.	7	60
Maxfield,.... .....Me	Joseph M'Intosh,.....	1	43
Mayfield,..... ...N Y	Collin Odell,.....	26	33
May's Landing, ...N J	Jesse H. Bowen, ...	12	38
Maytown. ....Pa	Robert S. Currey,...	28	19
Mayville, ...N Y	Jedediah Tracy,.	120	05
Mead's Creek,. .....N Y	David Kimball,.....	4	04
Meadville, ...Pa	Daniel Andrews, ...	253	12
Measontown, ... Pa	George Rider, ...	12	3
Mecca,..... .....O	Lemuel Hickok,.....	2	43
Mechanicsburgh,. ... .O	J. H. Spain,.....	15	68
Mechanicsburgh,..... .Pa	John Mason,.....	32	00
Mechanickstown,.... . Md	Daniel Rowzer, ...	19	30
Mechanicksville, ...Md	Henry Prather,.....	8	27
Mechanicksville, ... N Y	Isaac Hutton,.....	21	05
Mechlinburgh,.... ..N Y	Calvin Freeman,.....	12	76
Medfield,..... . Ms	Charles Onion,.....	33	28
Medford,..... Ms	William Rogers, ...	84	66
Medford,..... ....N J	Shinn Oliphant,.....	18	87
Medina,.....N Y	Justus Ingersol,.....	1	43
Medina, C. H .....O	Rufus Ferris, ...	25	28
Medley's Hall,.....Md	John Magrath,.	3	05
Medway..... Ms	Warren Lovering, ..	73	34
Meigsville,.....O	David Stephens, ...	5	23
Melmore, ...O	Buckley Hutchins, ..	8	16
Mendham,..... ....N J	Luther Conklin,.....	46	05
Mendon, ...Ms	William S. Hastings,	77	13
Mendon,..... .N Y	Ezra Sheldon, jr.	65	85
Mentor, ... O	Daniel Kerr,.....	12	91
Mercer, ... Me	Robinson Gilman,. ..	11	88
Mercer,.....Pa	Aaron Hackney,.....	134	00
Mercersburgh, ...Pa	P. W. Little, ...	166	65
Meredith,.....N H	Stephen Perley, ...	32	86
Meredith,.....N Y	Samuel A. Law,.....	36	96

GENERAL POST OFFICE. *Post Masters —N. Section.*

POST OFFICES.	Names of Post Masters.	Compensation, &c. D	C.
Meredith Village,....N H	John B. Swasey, ...	14	33
Meriden,..... ... .Ct	Patric Lewis, ...	129	96
Meriden,... ..... N H	Levi Bryant,.....	19	36
Meyrittstown,. .....Pa	Josephus Lindsley,. ..	10	04
Mesopotamia, ...O	Seth Tracy,.....	9	37
Methuen,.....Ms	William Carleton, ...	34	45
Metzger's, ... Pa	John Metzger,..... .	1	74
Mexico,..... Me	Isaac Gleason,..... .	3	71
Mexico,..... ...N Y	William T. Fitch,.. .	44	28
Mexico, ... Pa	James Thompson,.. .	16	85
Miami,.. ....O	Arthur Henrie,.....	12	17
Miamisburgh, ... O	Adam Shuey,.....	26	06
Michaelsville..... . .Md	Ethan Michael,.....	4	47
Middleborough, ...Ms	Levi Pierce,.....	85	05
Middlebrook Mills,.... Md	Ninian W. Letton, ..	23	61
Middleburgh, ... Md	David Hape,.	21	12
Middleburgh,..... Pa	Michl Whittenmeyer,	22	35
Middleburgh, ...N Y	George Danforth,....	45	46
Middlebury,.....Ct	Eli Thompson, ...	16	28
Middlebury,.....N Y	Henry G. Walker, ..	40	71
Middlebury,.... ..... O	Nathan Gillett, jr. ..	72	80
Middlebury,.....Vt	George Cleveland,.. .	590	89
Middleburg Village,..N Y	William B. Collar, ..	49	13
Middlefield, ... Ms	David Mack, jr.....	21	98
Middlefield,..... ..N Y	Joshua L. Pinney,....	19	44
Middlefield,.....O	Benjamin Wells, ...	2	87
Middlefield Centre,.. N Y	Mason C. Huntington,	7	52
Middle Granville,.... .Ms	Noah Cooley,.....	20	42
Middle Haddam, ... Ct	John Stewart,.....	47	73
Middle Island, ... N Y	BenjaminHutchinson,	12	37
Middleport,..... N Y	James Northam, ...	36	95
Middlesex, ...N Y	R. M. Williams,.....	19	70
Middlesex, ... Vt	Daniel Haughton, ..	11	38
Middleton,..... N H	Alvah Scates,.....	3	77
Middletown,.....Ct	Joshua Stow,.....	1017	49
Middletown, ...,.. De	Thomas Harvey,.....	76	32
Middletown,.....Md	Jacob Hoffman,.. ...	82	58
Middletown,.. ... ...N J	William Murray,....	16	64
Middletown, D. co ...N Y	Asa Grant,.....	11	91
Middletown, O. co ...N Y	Henry S. Beaks,.....	30	75
Middletown, S. C . N Y	William Neff,.....	9	47
Middletown, ...O	John Hughes,.....	60	14

GENERAL POST OFFICE. *Post Masters—N. Section.*

POST OFFICES.	Names of Post Masters.	Compensation, &c. D.	C.
Middletown, D. co .... Pa	John McCammon, ..	101	44
Middletown, F. co ....Pa	Elijah Gadd,.....,..	4	85
Middletown,.... .....Vt	Henry Bigelow,.....	25	90
Middletown Point,....N J	William Little.....	15	99
Middletown Up.Houses,Ct	Josiah Sage.....	38	61
Middleville,.....N Y	Samuel Griswold,....	25	99
Mifflinburg, ...Pa	Jacob Maize,.....	49	38
Mifflinsburgh, C. co....Pa	Jonas Snyder,.... ...	11	12
Mifflintown ....Pa	Adam West, ...	60	37
Milan,.....N Y	Stephen Thorn,.....	9	74
Milan,.....O	Ralph Lockwood,....	75	51
Milburn,..... Me	Ebenezer H. Neil,...	34	42
Miles Cross Roads,.....O	Enos Miles,.....	1	81
Milford, ...Ct	William Strong,... ..	71	22
Milford, ... De	Samuel Wise,.....	97	71
Milford,.....Ms	Samuel B. Penniman,	42	06
Milford,.....N H	Royal Wallace,.....	20	68
Milford,.....N J	Wilson Housel,.....	12	47
Milford,.....N Y	John Moore,.....	29	64
Milford, C. co.....O	Aaron Matson,.....	25	58
Milford, U. co.....O	William Gabriel,....	10	21
Milford,.....Pa	Jeffery Wells,.....	76	46
Milford Centre,.....Ms	Pearly Hunt,.....	25	62
Milfordsville, ...N Y	James M'Donald,....	6	28
Millbury,.....Ms	Simon Farnsworth,..	85	14
Millersbury,.....O	James S. Irvine,.....	38	53
Millersburgh,.....Pa	Silas Marsh,.....	27	57
Miller's Place,.....N Y	William H. Helme,..	8	25
Millerstown,.....Pa	Edward Purcell,.....	61	07
Millerstown, L. co....Pa	John Shissler,.....	4	67
Millersville,.... .....Pa	James A Hahn,.....	4	48
Mill Grove,.....N Y	John Boardman,.....		07
Mill Hall,.....Pa	Nathan Harvey,.....	36	15
Millheim,.....Pa	Daniel Keen,.....	15	18
Millington,.....N J	John Thompson,.....	3	88
Mill Plain, ...Ct	Elias Birchard,.....		66
Millsboro', ...De	Wm. D. Waples,....	26	84
Millsboro', ...Pa	Samuel West,.....	4	05
Mill River,.....Ct	William Sherwood,jr.	44	73
Millsford,..... .....O	Chester Woodworth,		24
Millstone,.....N J	Joseph S. Annin,....	19	35
Milltown,... .....N Y	Asa Raymond,.....	1	23

GENERAL POST OFFICE. *Post Masters.—N. Section.*

POST OFFICES.	Names of Post Masters.	Compensation, &c. D.	C.
Milltown, ...Pa	William W. Rice,..	1	00
Millville,.....N J	William Duffee,.....	1	00
Mill Village,.....N Y	Henry Whittlesey,..	2	37
Millville,... .....N Y	Daniel S. Root,.....	5	15
Millville,.....O	William Hill,.....	14	53
Milo,.....Me	Aaron Hill,..... ..	11	36
Milton,..... .....Ct	Gerrit P. Welch,....	15	66
Milton, ...De	Asa Haine,.....	40	24
Milton,.....Ms	Nathan E Martin,..	104	99
Milton,.....N H	Benjamin Gerrish,...	10	66
Milton, ...N J	Enos Davenport,....	3	47
Milton,.....N Y	Abraham D. Soper,..	17	15
Milton,.... . .....O	Robert Price,.....	10	00
Milton,.....O	Oliver Benton,.....	8	66
Milton, ...Pa	Bethuel Vincent,.....	176	29
Milton,.....Vt	Stephen Hoxie,.....	38	93
Milton Mills,.....N H	John Nutter,.....		71
Mina,.....N Y	Nathaniel Throop,..	17	42
Minaboro',.....N Y	Horace Brockway,..	2	60
Minaville,.....N Y	George Warnick,.....	33	97
Minshead,.....Vt	Chauncey Curtis,....		11
Minden,... .....N Y	Thomas W Gibson,	8	16
Minisink,.....N Y	Simon M. Stoddard,	12	31
Minot, ...Me	Wil'd H Woodbury,	50	05
Moffitt's Store,.....N Y	Paul Roberts,.....	18	24
Monkton,... .....Vt	Charles Deane,.....	24	90
Monmouth,.....Me	John A. Chandler,...	33	44
Monroe,..... ..Ct	Samuel Wheeler,....	19	07
Monroe, ...Me	Joseph Nealley,.....	13	08
Monroe,.....Mic T	Charles Noble,.....	96	28
Monroe,.....N J	William Ingliss, jr..	2	16
Monroe,.....N Y	John M'Garrah,.....	21	47
Monroe, C. co.....O	Francis West,.... ..	17	20
Monroe, ...O	Geo. P. Williamson,	10	88
Monroe, ...Pa	Abner C. Rockwell,..	6	90
Monroe, B. co.....Pa	John H. Johnson,....	19	94
Monroeville,.....O	S. Van Rensselaer,..	14	96
Monroe Works,.....N Y	John Coffey,.....	27	07
Monson, ...Me	Frederick F. Gates,..	12	16
Monson, ...Ms	Rufus Flynt,.....	85	89
Montague,.....Ms	Jonathan Hartwell,..	24	25
Montague,.....N J	James Stoll,.....	20	54

GENERAL POST OFFICE. *Post Masters.—N Section.*

POST OFFICES.	Names of Post Masters.	Compensation, p. c.
Montezuma,.....N Y	Job W. May,.....	70 59
Montgomery,..... .Me	Samuel Heald,.....	1 09
Montgomery,.....O	Joseph A. Reeder,....	44 57
Montgomery,.....Pa	George Weaver,.....	25 39
Montgomery, ...Vt	John L. Clap, ...	11 57
Montgomery's Ferry,..Pa	Wm Montgomery,..	5 58
Monticello,.....N Y	John P. Jones,.....	113 03
Montmorency,..... .Pa	Reuben A. Aylworth,	2 86
Montpelier, ...Vt	Joshua Y Vail,.....	217 92
Montrose, ...Pa	Isaac Post,.....	116 30
Montville,.....Ct	John Chapman,.....	21 18
Montville, ...Me	Cyrus Davis,..	18 29
Montville,.....O	Rosel Stevens,.....	2 66
Moorefield, ...O	Michael Moore,.....	16 31
Moore's, ...N Y	Robert R. Rood,....	7 83
Mooresburgh,.....Pa	Seth Cadwallader,..	3 91
Moore's Salt Works,....O	Thomas George,....	6 15
Moorestown,.....N J	Gilbert Page, ...	26 51
Moreau, ...N Y	Nicolas W. Angle,..	2 49
Moresville,.....N Y	John T. Moore,.....	6 24
Moretown,.....Vt	Ira Carpenter,.....	7 75
Moreland. .....N Y	John Crawford,.....	1 64
Morgan's, ...O	Jesse D. Hawley,....	10 69
Morgan's Settlement, ..O	Isaac Morgan,.....	3 53
Morgantown, ...Pa	David Morgan,.....	28 24
Moriah,.....N Y	N J. Storrs,.....	29 91
Moriches, ...N Y	James Fanning,.. ...	24 59
Morris Cove, ...Pa	Martin Loy,.....	11 27
Morristown,.....N J	Henry King,..... ..	290 99
Morristown,.....N Y	David Ford,.....	128 38
Morristown, ...O	John Eaton,.	43 63
Morristown,.....Vt	James Tinker,.....	21 56
Morrisville, ...N Y	Bennet Bicknell, ...	68 49
Morrisville, ...Pa	George Laning,.....	106 53
Morrisville, G. co.....Pa	Hannah M. Connell,	2 40
Morseville,. .....N Y	Timothy Minor,.....	29
Moscow,. .....N Y	Felix Tracy,.....	73 62
Moscow,.....O	Nathan Keyt,.....	8 01
Moultonboro,.....N H	Moses Moulton,.....	10 47
Mountain Ridge, ...N Y	John Jones,.....	5 19
Mount Clemens, .Mic Ter	Alfred Ashley,.....	14 05
Mount Desert, ...Me	John Somers, jr.....	19 73

GENERAL POST OFFICE. *Post Masters.—N. Section.*

POST OFFICES.	Names of Post Masters.	Compensation, &c. D.	C.
Mount Etna Furnace, Pa	William Furguson,..	13	49
Mount Freedom,.....N J	Samuel O. Briant,..	4	19
Mount Holly,.....N J	John Blackwood,....	79	43
Mount Holly,.....Vt	Rufus Crowley,.....	15	44
Mount Hope, ...N Y	Benjamin Woodward	18	48
Mount Jackson,.. ....Pa	William Henry,.....	20	53
Mount Joy, ...Pa	Oky Hendrickson,....	74	39
Mount Morris,. .....N Y	David A. Miller,.. ..	38	86
Mount Morris,.....Pa	Boaz Boydston,.....	3	76
Mount Olive,.....O	David Jackson,.....		23
Mount Pleasant, ...N Y	Robert K. Foster,....	125	73
Mount Pleasant, ...N J	Jacob Hoppack,.....	2	25
Mount Pleasant,.. .....O	Samuel Steer,.	89	24
Mount Pleasant, L. co Pa	Philip Housekeeper,..	24	18
Mount Pleasant, W. co Pa	Henry W. Stone,....	57	76
Mount Pleasant, W co Pa	John Lloyd,.....	49	48
Mount Pleasant Mills, Pa	George Schnee,.....	4	20
Mount Republic, ...Pa	Alva H. Norton, ...	3	70
Mount Ross,. .....N Y	Jeremiah Conklin, ...		61
Mount Upton,.....N Y	George Fenno,.....	19	58
Mount Vernon, ...Me	Nathan Robinson, ...	20	78
Mount Vernon,.....N H	D. W. Baker,.....	15	69
Mount Vernon, ...O	James M'Gibbeny,..	104	67
Mount Vernon, ...Pa	Edward G. Chandler,	12	34
Mount Washington,..N Y	Ferris Schofield,.....	1	16
Mouth of Black River,..O	John Reid, ...	4	17
Mud Creek, ...N Y	Elisha MacCoy,.....	3	14
Mullico Hill,.....N J	Joseph Chatham,....	11	01
Muncy,.....Pa	Wm. A. Petrikin,....	123	22
Munster,.....Pa	Matthew Buchanan,.	11	14
Murray,. .....N Y	Asa Clark, jr.....	43	85
Murraysville, ...Pa	John Carpenter,.	13	76
Musqueto Cove,.....N Y	Jacob Titus,.....	16	63
Myerstown,.....Pa	John Bassler,.....	30	43
Mystic River,.....Ct	John Hyde,.....	42	97
Nanjemoy,.....Md	Edward Simms,.....	31	39
Nanticoke, ...N Y	Samuel Kimball,.....	10	36
Nantucket,.....Ms	Thomas Macy.....	443	20
Naples Village, ...N Y	Asahel Stone, jr.....	33	31
Narraguagus, ...Me	Joseph Adams,.. ...	32	04
Nashville,.....N Y	Joseph Brownwell,...	5	94

GENERAL POST OFFICE. *Post Masters—N Section.*

POST OFFICES.	Names of Post Masters.	Compensation, &c. D.	C.
Nassau,.....N Y	Elias Warner,.....	98	23
Natick,.....Ms	William Farriss, ...	20	07
Nazareth, ...Pa	John Beitel,.....	121	96
Needham,. .....Ms	Rufus Mills,.....	6	56
Nelson, ...N H	Henry Melville,.....	16	85
Nelson,.....N Y	Jeremiah Whipple,...	35	85
Nelson,. .....O	Benjamin Fenn,.	19	73
Nelsonville,. .....O	Daniel Nelson,.....	7	68
Nescopeck, ...Pa	Christian Kunckle,..		05
Neville, ...O	Elijah Larkin, ...	21	28
New Albany,.....Pa	Charles N. Ladd,....	4	09
New Alexandria,.....Pa	James Moorhead,....	31	04
Newark,. ....De	Thomas Benneson,...	97	69
Newark, ...Md	William F. Riley,...	7	13
Newark,..... .N J	Mathias Day,.....	857	36
Newark, ...N Y	Ezbon Stosson,.....	15	61
Newark,.....N Y	James P. Bartle, ...	87	50
Newark, ...O	Amos H. Coffee,.....	136	17
New Athens.....O	Wm. M'Millan,.	12	85
New Baltimore,.....N Y	Benjamin Baker,.....	14	80
New Bedford,.....Ms	Richard Williams,...	830	72
New Bedford,.....Pa	John M'Cready,.....	17	68
New Berlin,.....N Y	Noah Ely,.....	77	51
New Berlin,.....Pa	Samuel Baum,.....	61	82
Nowbernville,.....N Y	Andrew Elmer, ...	4	67
Newberry, ...Pa	John Murphy,.	14	90
Newberrytown,.....Pa	Thomas Wickersham,	2	30
New Bloomfield,..... Pa	Jonas Ickes,.....	18	86
New Boston,.....Ms	Lyman Brown,.....	3	91
New Boston,.....N H	Samuel Dodge,..... .	20	96
New Braintree,.....Ms	Amasa Bigelow,.....	33	17
New Brunswick,.....N J	D. Fitz Randolph,...	640	76
Newburgh,.....Me	Rufus Gilmore,.....	11	49
Newburgh,..... N Y	Aaron Belknap,.. ...	529	71
Newburgh, ...O	Thompson Miles,....	37	28
Newburgh, ...Pa	Joseph Barr,.....	6	01
Newbury, ...O	Thomas Billings,.....	10	44
Newbury,.....Vt	James Spear, jr	31	28
Newburyport,.....Ms	Moses Lord.	795	95
New Canaan,.....Ct	Edward Nash, ...	86	93
New Castle,.... .....De	Hugh W. Ritchie, ...	346	75
New Castle,.....Me	John Glidden, ...	61	37

GENERAL POST OFFICE. *Post Masters.—N. Section.*

POST OFFICES.	Names of Post Masters.	Compensation, &c. D. C.
New Castle,.....Pa	J. T Boyd,.....	39 07
New Charleston,.....Me	Duston Sage,.....	12 75
New Chester,.....N H	Ebenezer Kimball,...	20 94
New Columbia,.....Pa	Michael Hoff,.....	9 55
Newcom,.....O	Ira K. Place,.....	10 33
New Comerstown,.....O	Andrew Creter,.....	2 85
New Concord,.....N Y	Hozea Bebee,.....	10 58
New Derry,.....Pa	William Cannon,....	5 58
New Durham..... N H	Benj. W. Pinckham..	7 84
New Dur. Plainfield, N H	Paul M. Runnals,....	44
New Egypt,.....N J	Thomas Wallin,.....	23 88
New Fane,.....N Y	Solomon C. Wright, .	9 36
Newfield,.....Me	Israel Piper,.....	5 22
Newfield,..... N Y	Asa Caldwell,.....	15 06
New Gardin,.....Pa	Alexander Chandler,.	34 36
New Geneva,.....Pa	James W. Nicholson,	33 99
New Germantown,...N J	Isaac Ogden, ...	18 49
New Germantown,.....Pa	Robert Kerr,..	3 77
New Gloucester,.....Me	Joseph E. Foxcroft,..	30 87
New Goshen Hoppen,..Pa	Tobias Sellers,.....	4 93
New Guildford,.....O	Elisha G. Lee,.....	1 15
New Hagerstown,.....O	Thomas Egar,.... ...	6 96
New Hampton,.....N J	Joseph W. Dusenbury,	9 35
New Hartford,..... Ct	Harry Cowles,.....	58 89
New Hartford,..... N Y	Proctor C Samson,..	243 27
New Haven,.....Ct	William H. Jones,....	1746 96
New Haven,.....N Y	Orris Hart,.....	23 15
New Haven.....O	John W. Johnston,..	22 54
New Haven,..... Vt	James Saxton,.....	39 12
New Haven East Mills, Vt	Martin S. Dorrance,.	5 43
New Holland,.....Pa	Henry Roland,.....	50 20
New Hope,.....Pa	Joseph D. Murray,..	97 30
New Ipswich,.....N H	Sampson Fletcher ...	76 51
New Lebanon,..... N Y	Elam Tilden,.....	122 49
New Lexington,.....O	James J. Nesbit,.. ..	10 68
New Lisbon, ...N Y	Cyrenas Noble,.....	27 36
New Lisbon,.....O	David Begges,.....	164 17
New London,...,.....Ct	Ebenezer Way,.....	*537 67
New London,.....N H	Samuel Greenwood,	17 65
N. London Cross Road, Pa	John W. Cunningham,	46 83
New Lyme,..... .....O	Lemuel Lee, jr.....	5 29
New Madison,.....O	Ernestus Putman,.. ..	5 86

GENERAL POST OFFICE. *Post Masters—N. Section.*

POST OFFICES.	Names of P ost Masters.	Compensation, &c. D.	C.
New Market,.....Md	Thomas Anderson,..	90	39
New Market, D. co....Md	Casidy Rawling,.....	22	68
New Market,.....N H	James Coleman,.	12	96
New Market,.....O	George W. Barrere, .	25	87
New Marlboro,.....Ms	Edmund C. Peete...	43	13
New Milford,.....Ct	Philo Noble, ...	105	88
New Milford,.....N Y	Harrison F. Horton, .		87
New Milford,.....Pa	William Ward,.....	19	29
New Paltz,..... N Y	Benj. Van Wagener,.	47	96
New Paltz Landing,..N Y	Barnabus Benton, ..	20	73
New Paris,.....O	Clement Ferguson,...	9	62
New Philadelphia,.....O	James Patrick, ...	52	68
Newport, ...De	John Frazer,.....	17	20
Newport,.....Md	Henry Childs, ...	14	94
Newport, ...Me	Solomon W. Gray,..	18	45
Newport,.....N H	Aaron Nettleton, jr..	69	69
Newport,..... N J	William Watson,....	3	60
Newport,.....N Y	Jacob L. Sherwood,.	83	17
Newport,..... ... O	Ebenezer Battelle,. .	8	21
Newport,..... . Pa	Ephraim Bosserman,.	7	26
Newport,.....R I	Benj. B. Mumford,..	644	00
New Portage,..... O	Carlos A. Clark, ...	7	66
New Portland,.....Me	Nathan Hanson,.....	10	97
New Preston,.....Ct	Johnson C. Hatch,..	25	12
New Prospect,.....N J	Stephen H. Lutkins, .	3	83
New Providence, ...N J	J. M. Wilcox,.....	7	48
New Providence,.....Pa	Benj B. Eshlemam, .	7	81
New Richmond, ...O	Robert Haines,.... .	33	88
New Rochelle,.....N Y	Samuel Bowne, ...	97	86
New Rowley,.....Ms	Benjamin Little, ...	29	48
New Rumley, ...O	Israel R. Kirkpatrick,	3	07
Newry,.....Pa	Robert M'Namara,..	12	28
New Salem,.....Ct	John Whittlesey,....	22	51
New Salem,.....Ms	Nathan Bryant,.....	18	99
New Salem,.....Pa	Christian Bolsinger,..	4	58
New Scotland,.....N Y	Edmund Raynsford,..	3	81
New Sharon,.....Me	Francis Mayhew,.. .	22	65
Newton,..... .....N J	GeorgeM'Carter,.. .	102	16
Newton Lower Falls, Ms	Amos Allen,.....	52	84
Newton Upper Falls, Ms	Otis Pettee	34	42
Newtown,.....Ct	Ezra Keeler,.....	60	84
Newtown Trap,.....Md	James Torrance,.....	46	37

GENERAL POST OFFICE. *Post Masters—N. Section.*

POST OFFICES.	Names of Post Masters.	Compensation, &c. D	C.
Newtown, ...Me	Michael Murray,....	8	21
Newtown,.....O	Jacob J. Miller,.....	17	42
Newtown, G. Co.....Pa	James Stevens,.....	2	98
Newtown,.....Pa	Asa Carey,.....	45	59
New Troy,.....Pa	William Sweetland, .	3	76
New Vernon, ...N J	Jonathan Miller,.....	5	81
New Vernon,.....N Y	Eli Roberts, ...	2	41
New Village, ...N J	Jacob Melick,..... ..	11	61
Newville,.....N Y	Benjamin Klock, ...	6	12
Newville,..... ... ..Pa	William Barr, ...	95	17
New Windsor,.....Me	William Brawner,....	25	77
New Woodstock,....N Y	Joseph S. Clark,.....	25	04
New York,.....N Y	Theodorus Bailey,...	*2000	00
Niagara Falls,.....N Y	Augustus Porter,....	88	11
Nicholas,.....N Y	Charles R. Barstow,	1	69
Nimisilla,.....O	John W. Hamm, ...	7	12
Nine Bridges,.....Me	Jefferson Rich,.....	4	77
Nittany Valley,..... Pa	John Snyder, ...	13	55
Nobleboro', ...Me	Samuel Merrill,.....	19	28
Norfolk,.....Ct	Joseph Jones,.....	69	86
Norfolk, ...N Y	Phineas Atwater,..	27	62
Norridgewock, ...Me	Mark S. Blount,.....	57	85
Norristown, ...Pa	James Wells,.....	175	00
North Adams, ...Ms	William Waterman,	64	90
North Almond,.....N Y	Roswell W. Knight,	5	45
North America,.....N Y	Lyman Bassett,.....	10	94
Northampton, ...Ms	F. H. Wright,.....	795	10
Northampton,.....N Y	Nathaniel Wescott,..	39	24
Northampton,..... O	Oliver Dewey, jr.....	8	90
North Barnstead,....N H	Samuel Webster,....	1	16
North Barrington,..N H	John M'Daniel, jr...		21
North Blenheim,....N Y	H. Frisbee,.....	13	29
Northboro', ...Ms	Joseph Davis, jr.....	57	60
North Branch,.. .....N J	William Van Doren,	4	94
North Bridge,.....Ms	Cheney Taft,..... ..	38	28
North Bridgewater,...Ms	Charles Packard, ...	41	42
North Bridgewater, No 2, ...Ms	Isaac Packard,.....	8	80
North Bridgeton,.....Me	Ira Crocker,.....	11	44
North Brookfield,.....Ms	Jonathan Carey,....	20	50
North Castle,.....N Y	John Smith,.....	9	41
North Canton,.....Ct	Benjamin Weed,.....	3	20

GENERAL POST OFFICE. *Post Masters—N. Section.*

POST OFFICES.		Names of Post Masters.	Compensation, &c. D	C.
North Chatham,	N Y	Caleb Hill,		96
North Chichester,	N H	Philip Carrigan,		42
North China,	N Y	Cornelius Newland,	7	34
North Clinton,	Me	Abiathar Woodsum,	2	49
North Dartmouth,	Ms	John Cummings,	5	92
North East,	Md	Johnson Simpers,	48	47
North East,	N Y	Enos Hopkins,	27	25
North East,	Pa	James Smedley,	72	97
North Easton,	N Y	Luke Chapin,	2	66
North Fairhaven,	M	James Taber,	25	66
North Falmouth,	Ms	Ebenezer Mye,	10	49
Northfield,	Ms	John Nevers,	41	44
Northfield,	N H	Enos Hoit,	13	83
Northford,	Ct	Lemuel Cook,	21	40
North Granville,	N Y	Samuel Standish, jr.	63	22
North Greenwich,	N Y	William Reid,	13	56
North Hampton,	N H	Nathaniel Bachelder,	13	46
North Hartford,	Me	Cyrus Thompson,	3	00
North Haverhill,	N H	Aaron Martin,	2	35
North Hector,	N Y	John Kinnan,	4	55
North Hempstead,	N Y	James Poole,	7	17
North Hero,	Vt	Paul B. Torrey,	6	60
Northington,	Ct	Chauncey Wheeler,	18	95
North Lansing,	N Y	Joseph Bishop,	6	52
North Leeds,	Me	Walter Foss,	2	01
North Livermore,	Me	Reuel Washburn,	10	79
North Marshfield,	Ms	Daniel Phillips,	9	03
North Middleboro',	Ms	George Pickens, jr.	15	82
North Moreland,	Pa	Asa Keeler,	7	65
North Norway,	Me	Jonathan Swift,	5	96
North Norwich,	N Y	Sylvanus Waters,	15	95
North Penfield,	N Y	Silas Dunham,	13	83
North Plympton,	Ms	Ebenezer Lobdell,	6	97
North Port,	Me	Jones Shaw,	13	30
North Romulus,	N Y	Benjamin Lemmon,	12	06
North Salem,	N Y	Jesse Smith,	20	28
North Scituate,	R I	Israel Smith,	11	79
North Searsmont,	Me	Waterman Maxey,	3	45
North Sewickly,	Pa	Absolom Severns,	1	37
North Sharon,	Pa	Elias Jones,	4	91
North Stephentown,	N Y	L. Van Volkenburg,	2	49
North Stonington,	Ct	Thomas T. Wells,	28	66

GE ERAL POST OFFICE *Post Masters.—N. Section.*

POST OFFICES.	Names of Post Masters.	Compensation, &c. D. C.
Northton, ...N Y	Harry Moore,.....	11 77
North Turner, ...Me	Timothy Howe,.....	2 19
Northumberland, ...N H	Thomas S. Tillottson	10 96
Northumberland, ...N Y	Jonas Olmsted,.....	30 28
Northumberland, ...Pa	John Cowden.....	101 60
North Village, ...Ms	Jacob B. Merrick, ...	6 81
Northville, ...N Y	Joseph F. Spier,.	17 43
Northville, ...Pa	Orrin Wyllys.....	6 81
North Weathersfield, N Y	William Lewis,.....	3 87
North Whitehall,.....Pa	Samuel Helffrich,....	4 65
Northwood,.....N H	Jonathan Clark,.....	18 43
North Wrentham, ...Ms	Ebenezer Blake,.....	12 55
North Yarmouth, ...Me	Daniel Mitchell, ...	133 61
Norton,... .....Ms	Laban M. Wheaton,.	28 30
Norton,. .....O	Samuel Scribner,.....	5 38
Norwalk, ...Ct	William M. Betts,...	240 38
Norwalk,. C	Platt Benedict,.....	85 53
Norway, ...Me	William Reed, ...	27 16
Norway,.....N Y	Josiah Smith,.....	32 65
Norwich, ...Ct	John Hyde,....	153 28
Norwich,.....Ms	Joseph Kirkland,.....	10 44
Norwich,.....N Y	Lot Clark,.	157 28
Norwich, ...Vt	Cyrus Partridge,.....	72 14
Nottingham, ...Md	W. B. C. Worthington	50 92
Nottingham,. .....N H	Ebenezer Butler, ...	7 41
Nottingham, W. co..N H	Reuben Greeley,.....	10 69
Nunda, ...N Y	Sanford Hunt,.....	44 62
Oakham, ...Ms	George Fay,.....	16 77
Oak Hill, ...N Y	William Dryer, . ..	1 03
Oakland, ...Mic Ter	Cyrus Chipman,.....	15 88
Oakland,.....N Y	George Williams,....	10 15
Oakland Mills,.....Md	Charles S. Matthews,	26 92
Oak Orchard,.. .....N Y	Gilbert Howell,.....	20 62
O tarara, ...Pa	Samuel Baughman,.	9 29
Ogden, ...N Y	Charles Church,.....	48 97
Ogdensburgh,.....N Y	Lewis Hasbrouck,...	595 60
Ogunquit, ...Me	William Bartlett,....	1 46
Oil Creek, ...Pa	Joseph L. Chase,....	15 63
Old Fort,.....Pa	John Bennett,.	9 58
Oldtown,.. .....Md	John Reed, ...	21 67
Oldtown, ...Me	Ira Wadleigh,.	18 37

GENERAL POST OFFICE. *Post Masters—N. Section.*

POST OFFICES.	Names of Post Masters.	Compensation, &c. D.	C.
Oldtown,.....O	Lemuel Devault,.....	30	86
Olean,..... .....N Y	Henry Bryan,.....	44	96
Oleomon, ...Me	William Foster,.....		27
Olive, ...O	Robert M'Kee,.....	8	85
Oneida, ...N Y	Stephen Parkhurst,...	29	03
Onondaga c. h.....N Y	N. H. Earle, ...	130	98
Onondaga Hollow, ..N Y	Lewis H. Redfield,...	123	23
Ontario,. .....N Y	Allen H Howland,...	34	91
Openheim,. .....N Y	Ezekiel Belding,.....	21	09
Oran, ...N Y	L. Bartholomew,.....	26	48
Orange,.....Ms	Josiah Wheelock,....	19	11
Orange, ...N J	John M. Lindsley,,...	62	13
Orange,.....N Y	William Vail, jr.. ...	5	13
Orange,. .....O	Theophilus Cotton,..	6	03
Orange,. .....Vt	David Nelson,... ..	6	66
Orangeville,.....N Y	Jerry Merrill, ...	16	13
Orangeville,.....Pa	Clement G. Rickett,..	3	92
Oregon,.....N Y	Ebenezer Tyler,.....	8	63
Orford,.....N H	William Howard,. ..	87	58
Oriskany, ...N Y	G. G. Lansing, ...	57	06
Orland, ...Me	Enoch Partridge,.....	15	31
Orleans,. .....Ms	Daniel Johnson,.....	37	65
Orono, ...Me	John Bennock,.....	33	59
Orrington, ...Me	Warrin Nickerson,...	27	02
Orrington,.....N Y	Enoch Haskins,.....	14	72
Orville,.....N Y	William Barker,.....	42	34
Oswell, ...O	Alanson Spalding,. ..		45
Orwell, ...Pa	Chauncey Frisbee,...	12	20
Orwell, ...Vt	Thomas D Hammond	39	34
Orwigsburgh, ...Pa	Joseph Morgan,.....	105	50
Ossippee, ...N H	Francis P. Smith,....	19	07
Osterville,. .....Ms	Josiah Scudder, jr....	23	50
Oswego,.....N Y	John Grant, jr.....	252	60
Oswego Falls,.....N Y	James Lyon,.....	42	09
Otis, ...Ms	Bavil Seymour,.....	25	71
Ot s East,. .....Me	Elijah Owen, jr.....	2	76
Otisco, ...N Y	Chauncey Swan, ...	46	97
Otisfield, ...Me	Levi Fitch,.....	9	01
Otsville, ...N Y	Isaac Otis,.....	7	11
Otselic, ...N Y	Asa Pritchard,.....	14	44
Otto, ...N Y	Franklin Day,.....	4	07
Ottsville,.....Pa	Michael Ott,.....	9	86

GENERAL POST OFFICE. *Post Masters.—N. Section.*

POST OFFICES.	Names of Post Masters.	Compensation, &c. D.	C.
Ovid Village, ...N Y	James T. Davidson, ..	162	92
Owasco, ...N Y	Day Otis Kellogg,....	30	41
Owego,.....N Y	Jedediah Fay,.....	322	30
Oxbow,.....N Y	Abner Benton, ...	45	21
Oxford, ...Ct	David Condee,.....	24	29
Oxford,..... .....Me	Orin Fuller,.		94
Oxford,..... .....Ms	William Sigourney,..	67	75
Oxford, ...N Y	John Tracy,.....	195	13
Oxford, ...O	James M. Dorsey,....	96	65
Oxford, A. co.....Pa	Diederick G. Pfeiffer,	16	72
Oxford,..... Pa	Timothy Kirk,.....	32	13
Oxford Furnace,.....N J	W. P. Robeson.....	1	36
Oyster Bay,.....N Y	James Caldwell,.....	18	30
Oyster Bay South,...N Y	Timothy Carman,....	5	69
Oyster Ponds,.....N Y	Joseph Terry,.....	17	04
Packersville,..... ...Pa	William L. Packer,..	6	66
Paine's Hollow,.... .N Y	Benjamin G. Ellis,...	4	08
Painesville, ...O	Jedediah Hill,.....	186	32
Painted Post, ...N Y	Daniel C. Brown,....	16	96
Painter's ⋈ Roads,....Pa	William Painter,....	3	84
Paintville,..... .....O	James Galbraith,....	25	86
Palatine, ...N Y	Cornelius Mabee,....	28	46
Palatine Bridge, ...N Y	Archibald Anderson,	52	86
Palenville, ...N Y	Benjamin P.Burhaus,	7	55
Palermo, ...Me	Samuel Buffum.....	.....	
Palermo North.....Me	Thomas Eastman,....	5	24
Palmer, ...Ms	Amos Hamilton,.....	55	94
Palmyra,.....Me	Samuel Lancey,.....	17	64
Palmyra,.....N Y	Joseph S Colt,.....	301	81
Palmyra, ...O	Hiram Gedding,... ..	9	72
Palmyra, L. co .. ..Pa	Adam Kittering.....	11	97
Palmyra, P. co. .....Pa	Royal Taft,.....	7	12
Pamelia, ...N Y	Ebenezer Sabin,.....	9	48
Panama,. .....NY	Moses Marsh,.....	4	63
Panton,.....Vt	Calvin Hyde,.....	7	47
Paoli, ...Pa	Joshua Evans,.....	3	12
Paper Mill Village,..N H	Syrene Hale,.....	4	95
Paradise,.....Pa	David Witner, jr....	69	27
Paris, ...Me	Russell Hubbard,....	57	77
Paris,.....N Y	Henry M'Neill,.....	53	26
Paris, ...O	William Hosteller,...	8	74

GENERAL POST OFFICE. *Post Masters—N. Section.*

POST OFFICES.	Names of Post Masters.	Compensation, &c. D.	C.
Paris Furnace, ...N Y	Joseph Howard, ...	26	76
Parishville, ...N Y	Henry H. Brown,....	30	01
Parkinson's Ferry,.....Pa	George Weyth,.....	46	52
Parkman, ...Me	Samuel Pingree,.....	3	36
Parkman,... .....O	R. B. Parkman, ...	30	35
Parma, ...N Y	Jabez Goodell,.....	40	01
Parsippany,.....N J	Geo. D. Brinkerhoff,..	35	88
Parsonfield, ...Me	Rufus M'Intire,.... .	23	97
Partridge Island,.....N Y	James Wheeler,.....	1	35
Passumsic,.....Vt	Ira Davis, ...	10	41
Patchogue,.....N Y	Nathaniel Smith,....	18	32
Patterson.....N J	Abraham Godwin, jr.	274	40
Patterson,.... .....N Y	Harry Hayt,.....	21	45
Pauling's,.. .. ..N Y	George W. Slocum,..	22	68
Pavilion,.....N Y	Harmon J. Betts,....	24	83
Pawlet, ...Vt	Dorastus Fitch,.....	53	19
Pawtucket, ...R I	Otis Tiffany,.....	307	16
Pawtuxet, ...R I	S. W. Weightman,...	11	53
Paxton, ...Ms	Tylar Goddard,.....	16	05
Peacham,..... .Vt	Joel Walker,.....	60	54
Peach Bottom,.....Pa	James M'Conkey,....	16	96
Peapack Valley, ...N J	Wm. A Van Dorn,..	6	96
Pedrickstown,.....N J	Hudson Springer,....	2	05
Peekskill,.....N Y	William Birdsall,....	154	92
Peeling,.....N H	Fayette Barron,.....	4	62
Pelham,.....Ms	Martin Kingman,....	21	50
Pelham,.....N H	David Cutler,.....	16	60
Pemberton, ...N J	John Roberts,..... ..	24	21
Pembroke,.....Ms	Kilborn Whitman,...	28	96
Pembroke,.....N H	Benjamin Cushing,..	70	97
Pembroke, ...N Y	John S. Dodge,.....	28	29
Pendleton,.....N Y	Sylvester P. Clark,...	13	73
Penfield, ...N Y	J. B. Bryan,.....	103	26
Pennington, ...N J	Joseph Bunn,.....	18	93
Pemsville,.....Pa	James Gaine,.....		95
Penn Yan,.....N Y	A. P. Vosburgh, ...	188	98
Penobscot,.....Me	T. B M'Intire	20	10
Pepacton.....N Y	Alexander Cole,.....		70
Peperell, ...M	James Lewis, jr.....	31	62
Perch River.....N Y	Arba Strong,.....	5	90
Perrington,.....N Y	Elisha Tullam,.....	28	79
Perry,.....Me	Robinson Palmer,....	61	13

GENERAL POST OFFICE. *Post Masters—N. Section.*

POST OFFICES.	Names of Post Masters.	Compensation, &c.
		D. C.
Perry,.....N Y	Benjamin Gardner,..	65 00
Perry,..... ...O	Henry Weaver,.....	18 35
Perry,.....Pa	William Neill.....	6 08
Perry Centre,.....N Y	Talcott Howard,.. ..	21 34
Perryopolis,.....Pa	Joseph Sheve,...	21 00
Perrysburgh,.....N Y	Elisha Ward,..	70
Perrysburgh, ...O	Thos R. McKnight,	25 92
Perryville,.....N J	Charles Carhart,....	3 95
Perryville,.....N Y	William Doolittle,...	19 07
Perryville,.....O	Thomas Coulter,....	6 27
Ferryville,.....Pa	Conrad Reel,.....	4 25
Peru, ...Ms	Jonathan Nash,.. ...	25 83
Peru,..... .....N Y	Nathan Taylor,.	91 11
Peru,.....O	Moses C. Sanders,...	25 42
Peru, ...Vt	Daniel Tuthill,.....	10 06
Peterboro,..... ...N H	Samuel Smith,.....	46 24
Peterboro,.....N Y	Joseph S. Palmer,.. .	84 96
Petersburgh, A. co.....Pa	Francis Lees,.....	42 36
Petersburgh, L. co. ....Pa	Jacob Myers,.....	7 29
Petersburgh,.....N Y	Aaron Worthington,	27 10
Petersburgh,.....O	James Wallace,.....	37 13
Petersham, ...Ms	Hutchins Hapgood,..	52 32
Petersvllle,.....Md	Lloyd Thomas,.....	43 79
Pharsalia,.....N Y	Roswell Randall,. ..	12 40
Phelps,.....N Y	David McNeill,.....	112 65
Philadelphia,.. .....N Y	Edmund Tucker,....	17 48
Philadelphia,.....Pa	Richard Bache,.. ...	*2000 00
Philantrophy,.....O	W. D. Jones,.....	8 35
Philips,.....Me	Joel Whitney,.....	17 07
Philipsburgh,.....N Y	Moses Phillips,.....	17 16
Philipsburgh,.....O	James H Moore,....	3 01
Philipsburgh,.....Pa	James M'Girk,.....	77 33
Philipston .....Ms	Ezra Lamb,.....	31 10
Phipsburgh.....Me	Alex. Drummond, jr.	65 49
Piermont,.....N H	Asa Merrill,.....	24 79
Pierpont,.....N Y	Peter Post,.....	5 72
Pierpoint,.....O	Archibald Gould,....	7 22
Pig Point,.....Md	Charles Hoges,.....	18 30
Pike,. .....N Y	Thomas Dole,.....	34 21
Pike,.....Pa	Ira Stevens,.....	9 91
Pikesville,.....Md	James A. McCreary,	73 95
iketon,.....O	Eskridge Hall,.....	50 77

GENERAL POST OFFICE. *Post Masters.—N Section.*

POST OFFICES.	Names of Post Masters.	Compensation. c.	
		D.	C.
Pinckney,.....N Y	Asa Babbitt,.....	3	70
Pine Grove,.....Pa	George Shartel,.....	7	49
Pine Grove, W. co.....Pa	Robert Miles,.....	8	79
Pine Grove Mills,.....Pa	John Johnston,.....	11	66
Pine Plains,.....N Y	Charles B. Bostwick,	37	03
Pinnaquam,.....Me	Jones Farnesworth,..		56
Piqua.....O	James Defries,.....	93	08
Piscataquay Ville,.. N H	Jonas B. Bowman,..	48	34
Piscataway,.....Md	Richd. L. Humphrey,	69	08
Pitcher,.....N Y	Abel Chandler,.....	13	79
Pittsburgh,. .....Pa	Wm. Eichbaum, jr...	*1623	23
Pittsfield,.....Me	Barnabas P Merrick,	2	03
Pittsfield,.....Ms	Joshua Danforth,. ...	396	66
Pittsfield,.....N H	Thomas Butters,.....	16	45
Pittsfield,.....N Y	William Hall,.....	2	86
Pittsfield,..... ...Vt	Daniel Rowe, jr.....	9	57
Pittsford,.....N Y	Elisha Beach,.....	205	39
Pittsford, ... Vt	Whipple Spooner,....	70	11
Pitts Grove,.....N J	Moses Burt,...	16	97
Pittston,.....Me	Henry Dearborn,....	41	99
Pittston,.....Pa	Zephaniah Knapp,...	14	13
Pittstown,.. .....N J	Robeson Rockhill,...	8	85
Pittstown,.....N Y	Jacob Defreest,.....	45	82
Plain,..... ..... O	Armstrong Ogden,....		57
Plainfield,..... .Ct	Elkanah C. Eaton,...	69	04
Plainfield,.....Ms	John Mack,..... .	19	25
Plainfield,... .....Mic.T	John K. Smith,.....		29
Plainfield,.....N H	Ai Read,.....	26	54
Plainfield.....N J	Aaron W. Osborne,..	41	38
Plainfield,.....N Y	Ruggles Spooner,....	14	95
Plainfield,.....O	Thomas Johnson,...	5	08
Plainfield,.....Vt	Nathaniel Baincroft,	13	28
Plainville,..... N Y	William Wilson,....		20
Plaistow,.....N H	Moses Peaslee,.....	7	03
Plattekill,.....N Y	Daniel Hunt,.....	13	34
Plattsburgh,.....N Y	John Lynde,.....	306	06
Pleasant Hill,..... .Md	John Spalding, ...	24	10
Pleasant Unity,.....Pa	Henry Groff,.....	2	51
Pleasant Valley,.....N Y	James Downs,.....	66	08
Plesis,.....N Y	William Tanner,....	5	26
Pluckemin,.....N J	Peter Vanderveer,...	19	01
Plymouth,.....Ct	Apollos Warner,.....	68	17

GENERAL POST OFFICE. *Post Masters.—N. Section.*

POST OFFICES.		Names of Post Masters.	Compensation, &c. D.	C.
Plymouth,.	Ms	William Brown,.....	299	50
Plymouth, ...	N H	William Webster,. ..	71	69
Plymouth,.....	N Y	R. D. Dellay,.....	12	75
Plymouth, ...	O	Jacob Van Houton,..	11	84
Plymouth, ...	Pa	Henderson Gaylord,..	14	76
Plymouth,.	Vt	Silas Briggs,.....	9	20
Plymouth M. House,...	Pa	Jonathan Maulsby,..	7	86
Plympton, ...	Ms	William H. Soule, ..	13	55
Point Harmar, ...	O	Levi Barber,.....	31	95
Point Pleasant,.	O	John Molyneaux,....	14	63
Point Pleasant, ...	Vt	Saxton Plumb,.....	1	60
Poke Run, ...	Pa	John Marshall,.....	4	77
Poland,.	Me	Josiah Jordon,.....	20	95
Poland,.	O	Jared Kirtland,.....	38	76
Pomfret,.	Ct	Lemuel Grosvenor,...	80	45
Pompey, ...	N Y	Victory Birdseye,....	86	19
Pompton,.	N J	Abraham VanWinkle	39	54
Pondsville,.	N Y	James Green,.....	4	31
Pontiac,.....	Mic Ter	Olmstead Chamberlin	50	99
Poolesville,.	Md	Dennis Lackland,....	57	35
Poplar Ridge,.....	N Y	Jethro Wood,.....	11	66
Poplar Spring,.....	Md	Allen Dorsey,.....	44	77
Poplartown,.	Md	James A. Collins,....	21	76
Poplin,.	N H	Allen Newhall,.....	4	56
Poquonock,.....	Ct	Cicero Phelps,..... .	8	19
Portage,.	N Y	Elisha D. Moses,....	14	41
Port Barnett, ...	N Y	Joseph Barnett,.....	4	61
Port Byron,.....	N Y	Roderick Matson,...	82	33
Port Deposit,.....	Md	Samuel Nesbit, jr....	84	33
Port Elizabeth,.....	N J	Thomas Lee,..... .	51	79
Porter,.....	O	Samuel Gould,.....	19	26
Porter's Bridge, ...	Me	William Fowle, jr....	6	38
Portersville,..... ...	Pa	John Stewart,.....	2	81
Port Glascow,.	N Y	Isaac Gillet,.	1	81
Port Kent,.....	N Y	Elkanah Watson,....	3	01
Portland,.....	Me	Robert Ilsey,..	*1839	43
Portland, ...	N Y	Calvin Barnes,.....	26	41
Port Lawrence,...Mic Ter		Cyrus Fisher,.....	10	46
Portsmouth,.....	N H	John F. Parrott,.....	*1233	50
Portsmouth, ...	O	John R. Turner,.....	103	20
Portsmouth, ...	R I	Oliver D. Green,.....	39	21
Portsville,.....	N Y	Samuel Chapin, jr....	4	49

GENERAL POST OFFICE *Post Masters—N Section.*

POST OFFICES.	Names of Post Masters.	Compensation, &c. D.	C.
Port Tobacco, ...Md	Aquilla Bateman,....	184	54
Post Mill Village,.....Vt	George O. Strong,....	21	70
Potsdam, ...N Y	Samuel Partridge,....	115	08
Potter's Hollow,.....N Y	Resolved H. Potter,..	5	75
Potter's Mills, ...Pa	James Potter,.....	19	69
Potts Grove,. .....Pa	Thomas Child, ...	115	47
Pottsville,.... .....Pa	George Taylor,.....	79	00
Poughkepsie,.....N Y	L. J. Van Kleek, ..	798	61
Poundridge,.....N Y	William L. Smith,...	9	74
Pownal,..... .....Me	Perez Chapin, ...	12	52
Pownal,.....Vt	Josiah Wright,.....	15	53
Prairie Du Chien, Mic Ter	James H. Lockwood,	114	73
Prallsville,.....N J	Jacob Lambert,.....	3	26
Prattsburgh,. .....N Y	Samuel Rice, jr.....	48	28
Preble, ...N Y	Joseph Crofoot,.....	30	44
Prescott, ...Ms	Barna Brigham,.....	11	82
Preston,.....Ct	Samuel M. Downer,.	31	02
Preston,..... .....N Y	Solomon Wait,.....	17	51
Preston, ...O	Alex. P. Cavender,...	6	86
Preston Hollow,.....N Y	Robert W. Murphey,	7	66
Priestford, ...Md	Horatio N. Miller,...	16	74
Princess Ann,. .....Md	Samuel Brown,.....	113	24
Prince Fredericktown, Md	William Hance, ...	32	90
Princeton, ...Ms	Charles Russell,.	41	44
Princeton, ...N J	F. W. Morford,.....	640	08
Princeton, ...O	Benj. Van Gordon,..	4	43
Princeton,.....N Y	John T. Netterville,..	10	34
Proctorsville, ...Vt	John Proctor,.....	23	56
Prospect, ...Me	Nathaniel Stowers,..	11	53
Prospect Hill,.....N Y	Simon Newcomb,....	11	46
Providence,.....N Y	Calvin Wheeler,.....	11	07
Providence,.. ..... .Pa	Benjamin Slocum,....	11	39
Providence,..... R I	Bennet H. Wheeler,.	*1699	88
Providence M. House, Pa	John Broomhall,.....	6	88
Provincetown,.....Ms	Rufus Conant, ...	57	26
Pughtown,.....Pa	Garrett Hooper,.....	8	82
Pulaski,.....N Y	John Pickett,...	1	49
Pultney, ...N Y	Augustus Tyler, ...	16	13
Pultneyville,. .....N Y	Samuel Ledyard,....	.....	....
Punxetawney,. .....Pa	Charles R. Barclay,..	10	14
Pushaw, ...Me	Luke Wilder,.....	2	33
Putnam.....N Y	George Burnett,.....	11	12

GENERAL POST OFFICE. *Post Masters—N. Section.*

POST OFFICES.	Names of Post Masters.	Compensation, &c. D.	C.
Putnam,.....O	Henry Safford,.....	146	05
Putney, ...Vt	Asa Keys, 2d.....	129	17
Quaker Hill,.....N Y	Albro Aiken,.....	11	08
Quaker Springs,.....N Y	Gabriel T. Leggett,..	11	53
Quakertown, ...Pa	William Green,.	24	11
Quantico,.....Md	Henry Gale,.....	20	65
Queen Ann, ...Md	T. W. Nicholson, ...	52	31
Queenstown,.....Md	Charles W. Hobbs,..	57	24
Quincey, ...Ms	Daniel French, ...	123	77
Quincey,.....N Y	Jarad Freeman, ...	14	56
Raccoon, ...Pa	Joseph Crafford,.....	2	76
Rahway,.....N J	Richard Marsh,.....	326	69
Raisinville,.....Mic Ter	T. B. Benjamin,.....	1	55
Ramapo Works,.....N Y	Jeremiah H. Pierson,	59	15
Ramsaysburgh,.....N J	James Ramsay,.....		58
Randallstown, ...Md	Thomas Sweeting,...	6	24
Randolph, ...Ms	David Jacobs, ...	104	47
Randolph, ...O	Oliver Dickinson,....	10	75
Randolph,..... .....Vt	Isaac Blodget,.....	129	59
Rathburn's Settlement, N Y	H. W. Rathburn,....	2	68
Raubsville, ...Pa	George Raub,.....	2	61
Ravenna, ...O	Seth Day,..	56	93
Raymond,.....Me	Eli Longly, ...	13	87
Raymond,.....N H	Joseph Blake,.....	11	96
Raynham, ...Ms	Nehemiah Jones,.....	14	93
Readfield,.....Me	Samuel Currier,.....	21	11
Reading, ...Ms	John Weston,.....	39	27
Reading, ...N Y	William B. Ireland,..	24	25
Reading,.....O	William Crane,.	18	10
Reading,.....Pa	John Walter,.....	548	59
Reading,.....Vt	Abel Gibson, jr.....	28	76
Reading North Parish, Ms	David Damon, ...	16	22
Reamstown, ...Pa	Frederick Zeigler,. ..	25	74
Red Creek, ...N Y	Amos Snyder,.....	2	42
Redding, ...Ct	Joseph Darling, ...	13	80
Redding Town House, Ct	Ralph Sanford,.....	29	35
Redfield, ...N Y	David Dickerson,....	7	84
Red Hook,.....N Y	John Dubois,.....	65	82
Red Hook Landing..... Y	James Kerly	87	83
Red Mills,.....N Y	William H. Sloat,. ..	3	40

GENERAL POST OFFICE. *Post Masters—N. Section.*

POST OFFICES.	Names of Post Masters.	Compensation, &c. D.	C.
Reedsboro, ...Vt	James Hatch, jr.	4	72
Reesville,.....Pa	William Yocum, ...	9	11
Regnier's Mills,.....O	William L. Rayley,	4	68
Rehoboth ,.....Ms	Elijah J. Sanford,....	16	65
Rehrersburgh,. .....Pa	George Harner,.....	16	65
Reily, ...O	Obadiah Welliver, ..	2	08
Reistertown,.....Md	John M'Elfresh,.	43	93
Remson, ...N Y	Heman Ferry, ...	62	28
Rensselaerville,.....N Y	Abraham Dayton, ..	64	55
Rexford Flatts... ...N Y	Isaac Stow,.....	9	73
Reynoldsville,.....N Y	Ira Reynolds,.....		36
Rhinebeck, ...N Y	Jacob Hermance,....	177	26
Richard's, ...O	David Richard,.....		90
Richfield, ...N Y	Vedeer Green, ...	86	06
Richfield,.....O	Orson M. Oviatt,....	13	93
Richford, ...N Y	William Dunham,. ..	15	14
Richford,.....Vt	Alvin Lusk,.....	5	35
Richland, ...N Y	Hiram Hubbell,.....	71	36
Richmond, ...Me	Abiel Dinslow, ...	23	36
Richmond, ...Ms	Nathan Pierson,.	39	76
Richmond, ...N H	Job Bisbee, ...	12	21
Richmond, O. co .. ..N Y	Nathaniel Allen,.....	77	36
Richmond, R. co.....N Y	Walter Betts,.....	19	81
Richmond, J. co.....O	Henry Crew, ...	22	17
Richmond, B. co.....O	John Row,.....	16	13
Richmond,.....Pa	George J. Gross, ...	22	59
Richmond,.....R I	Thomas James,.....	5	11
Richmond,. .....Vt	Sally Brownson,.	21	06
Richmondville,, ...N Y	John Warner, ...	9	61
Ridge, ...Md	Matthias Clark,.	11	79
Ridgeberry,.....N Y	Benjamin Dunning,..	10	49
Ridgebury, ...Ct	George Rockwell,....	7	36
Ridgebury, ...Pa	James Covell, ...		75
Ridgefield, ...Ct	William Keeler,. ..	51	26
Ridgeville, C. co.....O	Moses Eldred,.....	13	59
Ridgeville, W. co. .....O	Thomas Morrow,. ...	12	74
Ridgeawy, ...N Y	William Hughes,.....	51	72
Riga, ...N Y	Joseph Thompson,. ..	54	71
Rindge, ...N H	Samuel L. Wilder,..	31	62
Ringoes,.... .....N J	Isaac Lowe,.	15	79
Ripley,.....Me	Samuel A. Todd,....	3	47
Ripley,.....N Y	Moses Adams,.....	25	97

GENERAL POST OFFICE. *Post Masters—N. Section.*

POST OFFICES.	Names of Post Masters.	Compensation, &c. D.	C.
Ripley,..... .....O	Cary A. Campbell,...	57	37
Rising Sun,.....Md	Jesse Guinea,.....	55	44
Rising Sun,.....Pa	Jacob Bilger,.....	7	58
Riverhead,. ....Ct	Peter Comstock, ...	42	29
River Road,.....N Y	David P. Lake.....	2	92
Robbinstown,.....Me	John Balkham, ...	210	99
Robbstown,.....Pa	David Markle,.....	39	56
Rochester,.....Ms	Elisha Ruggles,.. ...	69	68
Rochester,.....Mic Ter	Morris Jackson, jr ..		36
Rochester,.....N H	John M'Duffee, j r. ..	35	58
Rochester,.....N Y	Abenald Reynolds, ...	1732	22
Rochester, ...O	Oliver Cock,..	8	44
Rochester,..... .....Vt	Isaac W. Willard,....	35	60
Rockaway,.....N J	Joseph Jackson,.....	36	47
Rockaway Valley,....N J	William Scott,..	4	38
Rockdale,.....Pa	Elihu Rice, ...	15	32
Rock Hall,.....Md	Thomas Harris,... ..	66	24
Rock Hill,.....Pa	Charles Baker,.....		70
Rockingham, ...Vt	Henry Campbell,.....	36	76
Rockland,.....N Y	William F. Darbee,..	2	83
Rockport,.... .....O	Spencer Wright,.....	8	32
Rock Stream,.....N Y	Enos Barnes,.....	15	66
Rockville, ...Md	Gassaway Perry,....	131	03
Rockville,.....Pa	David Shelmine, ...		09
Rockwell's, ...O	Ephraim Rockwell,..	7	99
Rocky Hill,..... . ...Ct	Wait Robbins,.....	51	43
Rodman's,.....N Y	Nathan Strong,.....	27	21
Rome,..... ....N Y	Joshua Hathaway,..	292	89
Rome,.... .....O	Elijah Crosby,.....	5	93
Romulus, ...N Y	William M'Carty, jr.	52	51
Root,..... ...N Y	Daniel Cuck,.....	16	64
Rootstown,.....O	James Wright,.....	7	67
Rose,.....N Y	Lester Rose,.....	9	32
Roseburgh,.....Pa	James M'Guire, ...	12	99
Roseland,.....Pa	Edward Shoemaker,..	1	53
Roseman's, ...O	James Gilleland,.. ..	50	41
Rose's, ...Pa	James Rose,.....		52
Rossie Iron Works,..N Y	James Gose,..... ..	14	91
Ross Township, ...O	Horace Lawrence,...	3	94
Rossville, ...N Y	Alexander Ross, ...	1	03
Rossville, ...O	Robert B Millikin,...	22	78
Rossville,..... Pa	James Ross,...	8	15

GENERAL POST OFFICE. *Post Masters.—N. Section.*

POST OFFICES.	Names of Post Masters.	Compensation, &c. D.	C.
Rotterdam, ...N Y	C. V. Putnam,.....		05
Rowlett, ...Pa	Samuel Streeter,.....	1	78
Rouse's Point,. .....N Y	C. K. Averill,..	35	31
Rowe,.....Ms	Samuel H. Reed,....	15	54
Rowlandsville,.....Md	John Carson,.....	16	83
Rowley, ...Ms	Edward Smith,.....	32	68
Roxboro',.....Pa	Aaron Levering, ...	14	89
Roxbury,..... .....Ct	Royal A. Kimman,...	15	93
Roxbury,.....Ms	Charles Fox, ...	192	18
Roxbury,. .. ..N Y	Otis Preston,...	16	31
Roxbury,.....Pa	Thomas Pumroy,....	16	65
Royal Oak,.....Mic Ter	Samuel Torbert,.....	1	91
Royalton,..... .....Ms	Franklin Gregory, ...	31	95
Royalton,..... .N Y	George Raynale,.....	40	20
Royalton,.... ....O	Jacob Rush,.....	26	20
Royalton,.....Vt	Oranuel Sawyer,.....	97	61
Royalton Centre,....N Y	James Vallentine,....	8	90
Rumford, ...Me	Nathan Adams, jr....	17	06
Rumney,.... .....N H	Kendell Osgood,.....	29	45
Rupert,.... .....Vt	David Sheldon, jr....	21	93
Rush,... .....N Y	Abraham Jennings,..	36	11
Rushford,.. .....N Y	Horatio Smith,.....	29	63
Rushville, ...N Y	Chester Loomis,. .. .	46	81
Rushville, ...O	William Coulson,....	61	69
Rushville,.. .....Pa	Daniel Ross,.....	4	51
Russell,..... ..... .Ms	Titus Doolittle,.....	3	62
Russell,.....N Y	Elihu Phelps,.... .. .	7	99
Russellville,.....O	Robert D. Lilly,.....	5	90
Russellville, ...Pa	Charles Wallace,....	7	02
Russia,.....N Y	Adam Frink,.....	40	58
Russia Iron Works,..N Y	Joshua Aikin,.....	40	84
Rutland, ...Ms	Rufus Putnam, ...	33	00
Rutland,.....N Y	Caleb Johnson,.....	44	10
Rutland,..... .....O	Brewster Higley,....	11	67
Rutland, ...Vt	Reuben R. Thrall,.. .	291	94
Rye,..... .....N Y	H. L. Penfield, ...	29	77
Ryegate,.....Vt	James Whitelaw,....	25	11
Rynd's, ...Pa	Amos Rynd, ...		40
Saccarappa, ...Me	David Hayes,.....	20	33
Sackett's Harbour,...N Y	Hiram Steele,.....	301	41
Saco,..... ..... .Me	Samuel Moody,.....	428	08

GENERAL POST OFFICE. *Post Masters—N. Section.*

POST OFFICES.	Names of Post Masters.	Compensation, &c. D.	C.
Sadsburyville, ...Pa	John Kindig,.....	20	60
Sag Harbour,.....N Y	Henry F. Dering,....	83	33
St. Albans,.....Me	Benjamin French,.. .	12	48
St. Albans, ...Vt	Horace James,.....	177	99
St. Augustine, ...Md	AlexanderS.Boulden,	11	65
St. Clair,..... ..Mic Ter	Mark Hopkins,.....	1	70
St. Clairsville, ...O	William Booker, ...	244	45
St. Clement's Bay,....Md	James Goddard,.....	16	26
St. George's,..... ..De	James M. Sutton,....	75	53
St. Inegoes, ...Md	Thomas J. Bennett,..	18	58
St. Johnsbury Plain, ...Vt	Reuben H. Deming,..	43	91
St. Johnsonbury East,..Vt	Moses Kitteridge,....	15	17
St. Johnsville,.....N Y	Horatio Averill, ...	32	97
St. Leonard's,.....Md	Francis K. Parran,..	11	44
St. Maries,.....O	James Leard,.....	6	99
St. Martin's,.....Md	Lemuel Showell, ...	12	80
St. Mary's,..... ...Pa	Lewis Evans,.....	12	97
St. Michael's,..... ..Md	James Dodson, ...	34	50
St. Thomas, ...Pa	James Edwards,.....	43	48
Salem, ...Ms	Joseph E. Sprague,..	1671	37
Salem, ...N H	John Ewins,.....	16	58
Salem,.....N J	James Sherron,.....	160	53
Salem,..... . ...N Y	Joseph Hawley,.....	198	55
Salem, ...O	John Street,.....	40	68
Salem, ...Pa	Oliver Hamlin,.....	9	63
Salem Bridge,.....Ct	Augustus Bebee,.....	33	86
Salem Centre,.....N Y	James Mills,..	1	41
Salem Cross Roads,....Pa	James R. Logan,....	13	17
Salina,.....N Y	William Clark, ...	188	83
Salisbury,.. .....Ct	Abijah C. Peete,.....	87	94
Salisbury, ...Md	Richard Leman,.....	28	44
Salisbury,..... ....Ms	Seth Clark,.....	32	35
Salisbury, ...N H	Joshua Fifield, ...	55	87
Salisbury,.....N Y	Thadeus Loomis,.....	39	51
Salisbury, ...O	Andrew Donnally, ..	4	76
Salisbury, L. co.....Pa	W. D. Slaymaker,...	90	95
Salisbury, S. co.....Pa	Peter Shiver,.....	13	95
Salisbury,..... ....Vt	Harvey Deming,.....	23	24
Salisbury Mills,.....N Y	John W. Robins,.....	19	34
Salisbury Village,....N H	John Cavender,.....	20	79
Salt Creek,..... .O	John Chandler,.....	11	17
Salt Point,.....N Y	Anthony G. Badgley,	3	53

GENERAL POST OFFICE. *Post Masters—N. Section*

POST OFFICES.	Names of Post Masters.	Compensation, &c. D.	C.
Sam's Creek,.....Md	David W. Naill,.....	20	09
Sand Bank,.....N Y	William Abbott,.....	6	52
Sandbornton, ...N H	Abel Kimball,.....	27	66
Sandbornton Bridge, N H	A. S. Clark,.....	15	49
Sandford,..... .....N Y	David H. Nash,.....	2	15
Sandisfield,.....Ms	George Hull, ...	39	77
Sand Lake,..... .N Y	U. M Gregory,.... ..	63	03
Sandusky City,..... ..O	Hector Kilbourn,....	102	35
Sandusky Cr ss Roads,..O	Allen Kelley,.....	2	51
Sandwich, ...Ms	Wm. H. Fessenden,..	178	07
Sandwich, ...N H	Jeremiah Furber,....	34	55
Sandy Bay, ...Ms	Winthrop Pool,.....	49	80
Sandy Creek,... .....N Y	Nathan Salisbury,....	28	39
Sandy Hill,. .....N Y	Benjamin Clark,.....	156	29
Sandy Spring, ...Md	James P. Stabler,....	34	74
Sandy Spring,.....O	Simeon Smith,.....	11	53
Sandyston, ...N J	Parshall W. Howell,	4	42
Sandyville, ...O	Reasin Pritchard,....	11	06
Sanford, ...Me	Elisha Allen,.....	19	22
Sangerfield,.....N Y	David Norton, ...	74	43
Sangerville, ...Me	Edward Mitchell,....	21	76
Saratoga Springs,....N Y	Miles Beach....	347	86
Sardinia, ...N Y	Horace Clark,.....	19	32
Saugatuck,.... .....Ct	Stephen Morehouse,...	102	64
Saugerties,.....N Y	Jeremiah Russell,....	81	73
Sault De St. Marie,..... .....Mic Ter	John Hulbert, ...	110	05
Sauquoit,.....N Y	Hobart Graves, jr....	20	59
Savoy, ...Ms	Liberty Bowker, ...	9	84
Sawpit,.....N Y	Willett Moseman,....	70	06
Saxton's River,... ....Vt	Royal Earl,.	31	28
Saybrook,.....Ct	Humphrey Pratt, ...	85	32
Scarboro', ...Me	Benj. Millikin, jr.....	27	63
Schaghticoke, ...N Y	Munson Smith,.....	80	73
Schellsburgh, ...Pa	Nicholas Cruse,.....	70	63
Schenectady,.. .....N Y	James V. S. Ryley,..	642	76
Schodac, ...N Y	John Witbeck, jr....	36	79
Schodac Landing,....N Y	J. Schermerhorn,....	.....	..
Schoharie c. h.....N Y	Jabez W. Throop,...	74	55
Schoharie Kill,.. ....N Y	John Laraway,.....	14	12
Schooley's Mount,.....N J	William Dilliker,....	27	20

GENERAL POST OFFICE. *Post Masters.—N. Section.*

POST OFFICES.	Names of Post Masters.	Compensation, &c. D.	C.
Schroon Lake,.....N Y	Simeon Rawson,.....	21	70
Schulersburgh, ...Pa	Elijah Zim,.....	8	13
Schuylersville, ...N Y	Gilbert C. Bedell,....	57	20
Schuylkill. .....Pa	Thomas Matlack,....	3	94
Scienceville,..... ....N Y	John Tuttle,.....	6	87
Scipio,..... N Y	James Glover,.....	35	88
Scipio,..... ....O	John Wright,.....	6	14
Scituate,.....Ms	Augustus Clap,.....	54	52
Sconondoa, ...N Y	Samuel S. Breeze, ..	5	56
Scotch Plains,.....N J	Jonathan Osborn, jr.	21	35
Scotchtown,..... ...N Y	Samuel W. Brown,..	10	13
Scotland Society,.....Ct	Daniel Tracy, ...	26	59
Scott,.....N Y	John Gillet,.....	7	53
Scott,.....O	Joseph Eylar,.....	6	07
Scott's Corner,..... N Y	Daniel Scott,.....	4	89
Scottville,..... ..N Y	Freeman Edson,.....	43	84
Scottsville, ... Pa	John Fassett,.....	8	56
Scriba,.....N Y	James Church,.....	21	75
Scroggsfield,.....O	John Donaldson,.....		77
Sculltown,.....N J	Jacob Curry.....		17
Seabrook,..... .....N H	John Philbrick,.....	8	78
Seaford,.....De	David Conwell, ...	14	47
Searsmont,.....Me	Ansel Lathrop,.....	25	37
Searsville, ...N Y	Elnathan H. Sears,..	8	26
Sebec,.....Me	Josiah Fowle,.....	24	03
Sabois,..... .....Me	Joshua Carpenter,....	1	49
Seekonk,.....Me	Allen Munro,.....	7	14
Sedgewick,.....Me	Abner Dodge, jr.....	29	24
Seelysburgh, ...N Y	John L. Latham,....	8	39
Selins Grove, ...Pa	P. F. Deering,.....	51	52
Seller's Tavern,.....Pa	Thomas Sellers, ...	6	52
Sempronius,.....N Y	Franklin Day,.....	61	67
Seneca Falls,.....N Y	Wilhemus Mynderse,	106	00
Senecaville, ... O	David Satterthwait,	7	37
Sergeant,.....Pa	Paul E. Scull,.....	3	99
Setauket,.....N Y	Samuel L.Thompson,	19	90
Sewickly Bottom,.....Pa	David Shields,.....	10	24
Shade Gap,.....Pa	Brice Blair, ...	5	44
Shade Works,.....Pa	W. D. Earle,.....	3	83
Shaftsburgh, ... Vt	Henry Huntington,..	29	52
Shalersville,.... .....O	Hezekiah Hine,.....	22	25
Shandakin, ...N Y	Cornelius Tappen,...	6	64

GENERAL POST OFFICE. *Post Masters—N. Section.*

POST OFFICES.	Names of Post Masters.	Compensation, &c. D.	C.
Shane's Crossings,.....O	Willam B. Hedges,..	4	95
Shanesville,.....O	John Beyer,.....	15	78
Shanonsville, ...Pa	Samuel Spencer,.....	1	41
Sharon,..... .....Ct	George King, jr.	130	32
Sharon,.....Ms	Jonathan Cobb,.....	20	63
Sharon,.....N Y	Joseph R Moran,...	23	73
Sharon,.....Vt	Chester Baxter,.. ...	43	49
Sharonville.....O	Matthew Terwilliger,	3	04
Sharpsburgh,.....Md	Gabriel Nourse,.....	53	25
Sharpstown,.....N J	Thomas Yarrow,....	17	99
Shaucks.....O	John Schaucks,.....	3	05
Shavers Creek,.....Pa	Vallentine Winyard,	6	02
Shawangunk,.. .....N Y	James N. Mitchell...	45	25
Shaefferstown,.....Pa	Frederick Oberly, ..	10	51
Sheepscott Bridge,.....Me	Cyrus Burnett,.....	9	48
Sheffield, ... Ms	Edward F. Ensign,..	113	65
Sheffield,.....O	Jabez Burrell,.....	5	96
Sheffield,.....Vt	James Townsend, ...	4	08
Shelburn, ...Ms	Walter Wells,.....	30	45
Shelburn,.....N Y	George Green,.....	6	91
Shelburn,.....Vt	Gerrard Burnett,....	28	95
Shelby,.....Mic. T	William Smith, ...	6	90
Shelby,..... N Y	Andrew E. Ellicott,..	48	99
Sheldon,..... N Y	Fitch Chipman,.....	38	14
Sheldon,.....Vt	Samuel Wead,.....	26	07
Shepherdstown,.. .....Pa	David Shaffer,.....	10	79
Sherburne,.....Ms	Calvin Sanger,.....	21	16
Sherburne,..... N Y	S. P. Scoville,..... .	91	86
Sherman, ... Ct	Isaac Sherwood, ...	16	57
Sherman, ...O	Rufus S. Paine,.....	2	53
Sherwood's Corner,..N Y	J. W. Branch,.... ..	29	31
Sheshequin,.....Pa	Joseph Kingsbury,....	7	57
Shippensburgh,..... ...Pa	David McClure,.....	277	00
Shippenville, ...Pa	John Shippen, ...	11	45
Shirley,..... .Ms	Thomas Whitney,...	19	01
Shirleysburgh, ... Pa	John Cooper,.... ...	27	54
Shoreham, ...,.....Vt	Hiram Everest,.....	52	90
Short Tract,.....N Y	Elias Smith, ...	3	32
Shrewsbury,..... Ms	Calvin R. Stone, ...	55	23
Shrewsbury, ...N J	Benjamin White,.. .	41	53
Shrewsbury, ...Pa	Philip Folckemmer, .	27	19
Shrewsbury, ...Vt	Stephen Gleason,....	11	55

GENERAL POST OFFICE. *Post Masters.—N. Section.*

POST OFFICES.	Names of Post Masters.	Compensation, &c. D	C.
Shutesburgh,.....Ms	Hugh Cunningham,..	11	73
Siddonsburgh,.....Pa	Peter Hymes, ...	6	14
Sidney,.....Me	Crosby Barton,.....	15	42
Sidney,.....N Y	George Thatcher, ..	6	99
Sidney,.....O	James Wells,.....	13	96
Sidney Plains,.....N Y	Nathan Edgarton, ...	13	47
Siloam,..... .....N Y	Austin Wales, ...	3	89
Silver Creek, ...N Y	Ezra Conois,.....	16	01
Silver Lake,.....Pa	Robert H. Rose,.....	21	99
Silver Lake,.....N Y	Dan'l G. Sherman,. .	2	28
Simpsonville,.....Md	Joel Simpson,.....	4	30
Simsbury,. .....Ct	Jeffrey O Phelps,....	40	43
Sinking Springs,.....O	James M'Cague,.....	24	89
Sinking Springs,. .....Pa	Rufus Davenport,....	1	79
Sinking Valley Mills,..Pa	David Beyer,.....	6	39
Skaneateles,. ..... .N Y	Charles J. Burnett,..	315	35
Skippack,.....Pa	Abraham Everhart,..	3	56
Slater's Village,.....R I	Thomas Andrews,....	56	69
Slaterville, ... N Y	John Robison,.....	10	73
Sloansville, ...N Y	John R. Sloan,.....	15	56
Smithfield,. .. ..O	William Blackiston,..	39	49
Smithfield, B. co .....Pa	Darius Bullock,.....	7	05
Smithfield, F. co .....Pa	Samuel Sackett, jr...	17	07
Smithfield, S. co.....Pa	Jeremiah Boyd,.....	40	75
Smithfield, ...R I	David Ida, ...	74	52
Smithport,. .....Pa	Asa Sartwell,..... .	24	41
Smithsboro,... .....N Y	Isaac S. Boardman,..	31	96
Smith Farm, ...Md	Alexander Smith,....	3	14
Smith's Landing, ...N J	Daniel B. Smith,.....	3	93
Smith's Mills,.....Pa	Amasa Smith,.....	2	50
Smithtown, ...N Y	George S. Phillips,...	39	63
Smith's Valley, ...N Y	Walter Allen,.....	9	02
Smith's Village,.....N H	James Simpson,.....	25	92
Smithville, ...N Y	Jesse Smith,.	38	42
Smithville Flatts,....N Y	Erastus Agard,.....	17	11
Smyrna,.....De	Jacob Pennington,...	180	38
Smyrna,.....N Y	Harvey Talcott,.....	36	64
Smyrna, ...O	Benoni Staats,.....	....	....
Snow Hill,. .....Md	Levin Townsend,....	164	80
Snow Hill,.....O	Charles Harris,.....	7	40
Snow's Store, ...Vt	Nathan Snow,.....	1	15

GENERAL POST OFFICE *Post Masters—N. Section.*

POST OFFICES.	Names of Post Masters.	Compensation, &c. D.	C.
Snydersville, ...Pa	Peter Snyder,.....	12	67
Sodus Point,. .....N Y	William Wickham,..	18	06
Solon, ...Me	Asa Buswell,.....	6	11
Solon,.....N Y	Daniel Copeland,....	15	89
Somers,. .....Ct	Walter R. Kibbee, ..	23	56
Somers,.....N Y	Frederick J. Coffin,..	40	24
Somerset,.....Ms	Elisha Slade, jr.....	12	02
Somerset, ...N Y	Samuel Palmer,.....	13	11
Somerset,. .. ..O	Peter Dittoe,..... ...	133	26
Somerset,.. .....Pa	John Webster,.	107	31
Somers Point, ...N J	Gideon Leeds,.....	18	74
Somerville,.....N J	Wm. J. Hedges,.	90	13
Sooy's Inn,.....N J	William H. Sooy,....	16	62
South America,.....N Y	Philo Cline,.....	17	62
Southampton,.....Ms	James H. Sheldon,...	31	93
Southampton,.. .....N Y	Josiah Foster, ...	29	60
South Attleboro, ...Ms	Milton Barrows,.	19	72
South Bainbridge,.....N Y	Benjamin Jacobs,....	19	84
South Berwick,.....Me	Josiah W. Seaver,...	158	56
Southborough, ...Ms	Francis B. Fay,.	38	22
South Bridge,.....Ms	Larkin Ammidown,..	91	35
South Bridgewater,....Ms	Mitchell Keith,.....	99	35
South Brimfield,.....Ms	Loring Wales,.....	10	97
South Bristol,. .....N Y	Elisha Parish,.....		14
South Brookfield, ...N Y	Plyny Maynard, ...	2	65
Southbury, ...Ct	George Hinman,.....	35	31
South Canaan, ...Ct	Wm. M. Burrall,....	32	63
South Charleston, ...O	David Wilson,.....	16	41
South Chili,.....N Y	William Pixley,.....	9	86
South Coventry,. .. ....Ct	S. Woodworth, ...	25	97
South Creek,.....Pa	George Hyde, ...	1	43
South Deerfield,. ....N H	Amos Jennness,.....	10	38
South Dennis, ...Ms	Miller Welden,.....	28	25
South Dover, ...N Y	Mott Titus,.....	6	20
South Durham, ...N Y	Orrin Olmsted,.	2	25
South East, ...N Y	Ebenezer Foster,.....	26	91
South Farms, ...Ct	Enoch J. Woodruff,..	28	11
South German, ...N Y	Abel Livermore,.....	1	09
South Glastenbury, ...Ct	George Merrick,.....	12	37
South Hadley,.....Ms	David Chandler,.....	45	60
South Hadley Canal,..Ms	Wm. Bowdoin, jr....	41	26
South Hampton,.....N H	Tappan Sargent,.....	5	44

GENERAL POST OFFICE. *Post Masters—N. Section.*

POST OFFICES.	Names of Post Masters.	Compensation, &c.
		D. C.
South Hartford,. .....Me	Edward Blake,.....	1 60
South Hartford,.....N Y	Joseph Harris,.	1 35
South Hero,..... ...Vt	Hector Adams,.....	15 01
Southington, ...Ct	Chester Whittlesey,..	87 14
Southington,..... .....O	Lemuel Frisbee,.....	2 09
South Killingly,.....Ct	George Danielson,. ..	13 85
South Kortwrights, ..N Y	Martin Keeler,.....	13 83
South Lee,.....Ms	Thomas Hurlburt,....	11 56
South Leicester, ...Ms	Joseph Muenscher,...	41 12
South Le Roy,.....N Y	Warren A. Cowdery,	6 21
South Montville, ...Me	Ebenezer Everett, ...	03
South New Berlin, ..N Y	Oran Taylor,.....	15 70
Southold, ...N Y	Ebenezer W. Case,..	18 63
South Orange, ...Ms	John R. Whipple,....	6 80
South Paris,..... ....Me	Seth Morse, ...	12 01
South Pembroke, ...N Y	Stephen King, ...	15 99
South Port,..... N Y	John L Smith,.....	4 53
South River,.....N J	Frederick A. Kleine,	4 29
South Rutland,.....N Y	Stiles Thompson,....	5 03
South Salem, ...N Y	Gould Hawley,.....	17 29
South Sandwich, ...Ms	Lemuel Ewer,.....	5 33
South Scituate,.....R I	Israel G.Manchester,	5 22
South Solon, ...Me	Nathan Jewett,.....	1 82
South Venice,.....N Y	Josiah Tupper,.. ...	7 48
Southville,..... N Y	Hosea Brooks,..	2 27
South Warren, ...Pa	Benjamin Buffington,	07
South Weare,.....N H	H. D. Buzzell,.... ..	2 82
Southwick,.....Ms	John Mills,.....	28 40
South Wilbraham, ...Ms	Dudley B. Post,.....	23 01
South Wrentham, ...Ms	Samuel Druce,.....	13 89
South Yarmouth,.....Me	Thomas Aikin,.....	26 10
Spafford,..... N Y	Isaac Knapp, ...	14 03
Sparta,.....N J	John M'Carter,.....	10 91
Sparta, ...N Y	Samuel Stillwell, ...	15 37
Sparta,..... ... Pa	John Lindley,...	11 11
Speedsville,.....N Y	John James Speed,..	9 74
Spencer,.....Ms	Charles Bemis,.....	39 58
Spencer,.....N Y	Henry Miller,.....	21 67
Spencertown, ...N Y	Milton Niles,.....	26 00
Spinnerstown,.....Pa	Henry Haring..... ..	1 06
Split Rock,..... N Y	Reuben Whallon,....	4 12
Spottswood,.....N J	Daniel Snowhill,....	17 70
Spraker's Basin,.... N Y	George Spraker, ...	42

GENERAL POST OFFICE. *Post Masters.—N Section.*

POST OFFICES.		Names of Post Masters.	Compensation.	
			D.	C.
Spread Eagle, ...	Pa	Edward Siter, ...	29	95
Springboro, ...	O	John Pennington, ...	33	56
Springfield,.....	Ms	Daniel Lombard,....	596	08
Springfield, ...	N H	Nathaniel Stickney,	9	29
Springfield, ...	N J	Daniel S. Bryant, ...	50	13
Springfield,.....	N Y	William L. Bigelow,	86	29
Springfield, C. co.....	O	Maddox Fisher, ...	133	17
Springfield, H. co.....	O	John M'Gilliard,....	37	32
Springfield, P. co.....	O	Benjamin Baldwin..	10	61
Springfield,.....	Pa	William Evans, ...	8	47
Springfield, ...	Vt	Samuel W Porter,..	67	81
Springfield Furnace ...	Pa	Samuel Royer, ...	5	97
Springfield Cross Roads,	Pa	Henry Bushnell, ...	28	40
Springhill,.....	Pa	Absalom Morris, ...	2	93
Spring Mills,.....	Pa	David Duncan,.....	21	51
Springtown, ...	Pa	Henry Funk,.....	4	73
Springville,.....	N Y	Rufus C. Eaton,....	48	48
Springville,.....	Pa	Francis B. Spencer, .	17	22
Springville Four Corners	Pa	Enoch Walker,.....	5	72
Springwater,.....	N Y	Alva Southworth, ...	18	04
Squancum,.....	N J	Hd. H. Wainwright,	10	02
Staatsburgh, ...	N Y	James Russell,..... ..	51	62
Stafford,..... .	N Y	Ira Donalds, ...	37	10
Stafford Springs, ...	Ct	Benjamin Mann,....	109	84
Stahler's	Pa	Henry Dillinger,.....		46
Stamford,.....	Ct	James Stevens,..	1830	54
Stamford,.....	N Y	Noah Davenport, ...	17	12
Standing Stone,.....	Pa	Jonathan Stevens, jr.	2	18
Standish, ...	Me	John Lowell,.....	21	95
Stanfordville,.....	N Y	John Purdy,.....	18	32
Stanhope,..	N J	Gamaliel Bartlett,...	22	02
Staunton,.....	De	Abraham Bays,.....	36	28
Starkey,.....	N Y	John Starkey,.....	34	51
Starkey,.....	O	Jonathan Starkey, ..	3	01
Starks, ...	Me	James Varnum, ...	8	35
Starksboro, ...	Vt	Augustus White,....	15	63
Stephentown,.....	N Y	Nathan Howard,....	36	64
Stepney,..	Ct	John S. Edwards, ...	5	66
Sterling, ...	Ct	Benj. Tuckerman ...	20	96
Sterling, ...	Ms	Thomas H Blood, ..	40	77
Sterling,.....	N Y	John McFadden,....	4	20
Sterling,.....	Pa	William T. Noble, ..	5	37

GENERAL POST OFFICE. *Post Masters.—N. Section.*

POST OFFICES.	Names of Post Masters.	Compensation, &c. D.	C.
Steuben,.....Me	Philo Lewis, ...	25	55
Steuben, ...N Y	Aaron Adams, ...	17	72
Steubenville,.....O	David Larimore, ...	316	77
Stewartstown,.....N H	Timothy Tirrill, ...	6	03
Stewartsville,. .....N J	Robert D. Stewart,..	4	56
Stewartsville,..... Pa	Samuel H. Dailey, ..	29	52
Still Valley,.....N J	James J. Kennedy,..	4	58
Still Water,... ..... N J	William A. Shaffer,..	6	09
Still Water,.....N Y	George Palmer, ...	47	57
Still Water,..... O	Benjamin Lehman,..	2	32
Stillwellville, ...N Y	John Stillwell,.....	4	73
Stockbridge,.....Ms	Thaddeus Pomeroy,...	149	55
Stockbridge,.....N Y	Asa Munn,....	23	20
Stockbridge,.....Vt	John Caryl,..	20	01
Stockerstown,.....Pa	Joseph Levers,.....	2	06
Stockholm,.....N J	Mahlon Ford,.....	5	87
Stockholm,.....N Y	Luman Pettibone	22	72
Stockport,..... ....Pa	Samuel Preston,.....	6	05
Stockton,.. .....N Y	Waterman Ellsworth,	5	87
Stoddard, ...N H	Isaac Duncan, ...	7	71
Stoddertsville,.. . .....Pa	Arnold Colt,....	16	38
Stoke's,.... .. ..N Y	Charles Stokes,.....	4	35
Stoneham,.... ....Ms	Reuben Gerry,.....	12	14
Stony Brook,.. .....N Y	Nathaniel Hallock,..	8	49
Stony Creek,. ...Mic Ter	Nathaniel Millard,..	10	79
Stonington,.. .....Ct	Gurdon Trumbull,...	131	97
Stormville,.....N Y	Dennis Wortman,.. ..	7	10
Stoughstown, ...Pa	John Stough,.....	15	94
Stoughton,.. .....Ms	Elisha Swan,...	22	49
Stow,.....Ms	Francis Conant,.....	24	90
Stow,.... ....O	Titus Wetmore,.....	23	31
Stow,..... .....Vt	Philo G. Camp,.....	4	27
Stow's Square,.....N Y	Isaiah Bailey,.....	10	90
Stoystown,.... .....Pa	John S. Statler,.....	43	70
Strafford,.... .....N H	Benning W. Jenness,	3	17
Strafford,.. .....Vt	Thomas J. Harris,....	30	41
Strafford Corner,....N H	Amos Tebbetts,.....		71
Strasburgh, F. co.....Pa	William M'Clellan,..	24	38
Strasburgh, L. co.....Pa	William Russell,....	43	23
Stratford,..... ..Ct	David Brooks,.....	151	87
Stratford, ...N H	David Platt,.....	4	82
Stratham,.....N H	Zebulon Wiggins,....	10	70

GENERAL POST OFFICE. *Post Masters—N. Section.*

POST OFFICES.	Names of Post Masters.	Compensation, &c. D.	C.
Strawntown,.. .. . ...Pa	Peter Lester,..	1	95
Strickersville,.... .....Pa	John M. Harman,....	5	43
Strong,.. .....Me	John Read,.....	8	56
Strongville,..... .....O	Ansel J. Pope,.....	23	63
Stroudsburgh,.....Pa	James H Stroud,....	39	23
Stumptown,.....Pa	Amos Shannon,.....	1	79
Sturbridge, ...Ms	David K. Porter,.....	81	76
Stuyvesant, ...N Y	Medad Butler,..... ..	5	78
Stuyvesant Landing, ..N Y	Abel S. Peters,.....	7	43
Suckasunny,.....N J	William Patterson,..	43	07
Sudbury,.... ....Ms	Samuel Knight,.....	.....	.....
Sudbury,.... .....Vt	John L. Warner.....	21	15
Suffield,.....Ct	William Gay,.....	103	29
Suffolk C. H.....N Y	William Griffin, jr ...	23	82
Sugar Grove,.....Pa	Robert Falconer,....	35	03
Sugar Hill,.....N Y	S. P. Bradford, ...		09
Sullivan,..... .....Me	John Sargent,.....	36	60
Sullivan,.....N Y	George Eager,.....	64	32
Sullivan,.... .....Pa	Henry Rew,.....	3	91
Summer Hill,.....N Y	Silvanus H. Oakley,..	11	58
Sumner's Valley,....N Y	Ariel B Wadsworth,..	1	12
Sumneytown,... .....Pa	George Shaide,.....	12	69
Summit,..... .... ..N Y	Watson Orr,..	7	76
Summit Bridge,.. .....De	John Clement,...	84	98
Summitville,.....N Y	John C. Reynolds,....	10	06
Sumner,.....Me	Simeon Barrett, jr....	10	26
Sunbury,.....O	Lawrence Myers,....	23	58
Sunbury.....Pa	John G. Martin,.....	147	61
Sunderland,..... ....Ms	William Delano,.....	37	88
Sunderland,.....Vt	Ebenezer Hitchcock,	9	82
Sunkhaze,.... ....Me	Samuel Bailey jr....		37
Surry,..... .....Me	Edward S. Jarvis,....	20	73
Surry,.....N H	Samuel Robinson, ...	8	69
Susquehanna,.....N Y	John W. Harper,....	2	67
Sutton,..... .....Ms	Nehemiah Chase,.....	41	49
Sutton,.....N H	John Clark,.....	12	10
Sutton,. .....-- .. ....Vt	Daniel Beckwith,...	13	37
Sutton Village, ...N H	Benjamin F. French,	3	37
Swamp Churches,.. ..Pa	Isaac Feather,.....	6	38
Swanton,.....Vt	Horatio B. Farrar....	122	99
Swanville,.. ....Me	James Leach,.....	16	53
Swanzey,.....Ms	John Mason,.....	36	81

GENERAL POST OFFICE. *Post Masters.—N. Section.*

POST OFFICES.	Names of Post Masters.	Compensation, &c. D.	C.
Swanzey,.. ....N H	Benjamin Page,.... .	17	47
Sweden,.. .....Me	Andrew Woodbury,..	3	27
Sweden,.....N Y	Major H. Smith,.....	24	18
Sweedsboro',.....N J	William Keyser,.....	30	59
Sweetser's Bridge,....Md	Seth Sweetser,..... ..	4	25
Sylvania,.. .....Pa	Reuben Nash, jr....	6	90
Syracuse,.... .....N Y	John Wilkinson,... ..	378	05
Taberg,.....N Y	Benjamin Hyde,.....	44	40
Talmadge,..... .....O	Asaph Whittlesey,...	34	99
Tamworth,..... .N H	William Clark, ...	20	84
Tanytown,.....Md	Daniel Boyle,.....	61	03
Tappan Village,. ....N Y	Philip Dubey, ...	17	79
Tariffville.....Ct	Nathan Allyn,.....	18	28
Tarleton,.... .....O	Adam Nigh, jr..	37	67
Taunton,.....Ms	David C. Hodges,....	338	23
Tecumseh,.....Mic Ter	Musgrove Evans, ...	36	17
Temple,. .....N H	Benjamin Whiting,..	12	03
Temple Mills,.....Me	Colton T. Pratt,.....	7	94
Templeton,.....Ms	Lipha French,.....	66	33
Terrytown,.....Pa	George Terry,.....	1	25
Tewkesbury,.....Ms	Jacob Goggin, ...	15	39
Theresa,.....N Y	Ebenezer Lull,.....	17	46
The Square,.....N Y	Benoni Smith,.....	9	17
Thetford, ...Vt	Charles Hopkins,.....	58	71
The Valley,.... .....Pa	William Thompson,..	10	63
Thomaston,.. .. ..Me	James D. Wheaton,..	262	33
Thompson,.. ....Ct	Simeon Davis,.....	65	03
Thompson,.....O	George B. Emery, ..	9	67
Thompson's ⋊ Roads. Pa	Robert Fulton,.....	6	32
Thompsontown,.....Pa	John M'Garey,.....	54	08
Thorndike,.....Me	Thomas Holbrook,. .	3	29
Thornton,.....N H	Perkins Elliott,.....	10	23
Thornton Ferry,.....N H	James H. Parker,....	25	15
Thornville,.. .....O	D. W. Thompson,....	18	47
Three Springs,.....Pa	George Hudson,.....	3	63
Throopville,..... .N Y	Christopher Jefferies.	21	12
Thurman,.....N Y	Nelson J. Warren,..	33	19
Ticonderoga,.....,N Y	Joseph Weed,.....	62	36
Tiffin,.....O	Jacob Plane,.....	19	46
Tinmouth,.....Vt	William Vaughn,....	16	87
Tioga,.....N Y	James Goodrich, ...	11	44

GENERAL POST OFFICE. *Post Masters—N. Section.*

POST OFFICES.	Names of Post Masters.	Compensation, &c. D.	C.
Tiro,.....O	Rodolphus Morse,...	1	97
Tiverton,..... .....R I	William Norton,.....	20	09
Toby,.....Pa	David Stoner,.....	7	69
Tolland,.....Ct	Luther Eaton,.....	97	23
Tolland,.. .....Ms	Henry Hamilton,....	13	20
Tomhannock,.. ... ..N Y	Jonathan Rouse,.....	25	30
Tomlinson,.. .....Md	John J. Tomlinson,..	38	40
Tompkins,.....N Y	John Teed.....	4	43
Tompkinsville,.....N Y	A. G. Dixon,...	44	76
Tom's River,.....N J	Elijah Robins.....	9	21
Tonawanta,.....N Y	Palmer Cleveland, ..	23	89
Topsfield,..... .... ..Ms	Cyrus Cummings,....	19	79
Topsham,. .....Me	Nathan Green,.....	83	92
Topsham,.... ....Vt	Warren Ives,.....	10	77
Torringford,.....Ct	Nathaniel Smith,....	38	80
Torrington,.... .....Ct	Harvey Palmer,..	38	14
Towamensing,.....Pa	Peter Stem,.....	2	64
Towanda,.....Pa	Nathaniel N Betts, .	62	18
Tower Hill,.... .....R I	Benjamin Hull,.....	24	53
Townsend,.....Ms	Aaron Keyes,..	31	57
Townsend,..... .....Vt	John P. Marsh,.. ...	22	94
Tracy's Landing,.....Md	Thos. T. M'Pherson,	38	57
Trapp,..... .....Pa	John Todd,.....	29	20
Trapp,.....Md	Thomas J. Mackey,..	52	68
Trenton..... .....Me	Daniel Foster, ...	11	60
Trenton,.....N J	Jane Wilson,.....	762	36
Trenton,..... ....N Y	John Billings,..	152	49
Trenton,..... .....O	Squire Little,.....	13	22
Trexlertown,.....Pa	Lucius Trexler,... ..	7	48
Triadelphia,.. .....Md	Samuel P. Gilpin,....	5	12
Triangle,..... ....N Y	Gaius L. Spencer,. ...	10	50
Tripes Hill,.....N Y	Fisher Putman,.....	8	93
Trough Creek,.. .....Pa	Robert Speer,.....	1	64
Trout Run,.....Pa	Charles Clendening,..		35
Troy,.....Ms	Charles Pitman,.....	33	42
Troy,. .....Mic Ter	Johnson Niles,..... .		78
Troy,.....N H	Otis C. Whiton,.....	14	33
Troy,.....N Y	Samuel Gale,..... .	1550	43
Troy,.. ....O	William J Thomas,	61	08
Troy,.....Pa	Orrin P. Ballard,.....	20	71
Troy,..... .....Vt	Ezra Sanger.....	15	12
Truxville,..... .. ..O	James N. Ayres,.....	10	32

GENERAL POST OFFICE. *Post Masters—N. Section.*

POST OFFICES.	Names of Post Masters.	Compensation, &c. D.	C.
Trumansburgh,.. ....N Y	Herman Camp, ...	132	48
Trumbowersville,.....Pa	Joseph H. Weidner,..	1	01
Trumbull,.....Ct	Elihu Beach,..	5	31
Trumbull,.....O	Isaac H. Phelps,.....		58
Trumbull Long Hill,..R I	Samuel Beardslee,....	2	78
Truro,.....Ms	Daniel Paine,.....	26	67
Truxton,..... .....N Y	Asa Babcock,.....	66	46
Tuckerton,..... .....N J	George W. Tucker,..	30	83
Tuftonboro,.....N H	John Peavy,.....	9	97
Tully,.....N Y	Wm. M. Ostrander,..	40	55
Tunbridge,..... .....Vt	Elijah Tracy,..	21	92
Tunkhannock, ... Pa	Joseph B. Tuttle,....	35	11
Turin,.....N Y	Herman Stickney, ..	74	74
Turkey Foot,..... .Pa	David King, ...	13	90
Turner, ... Me	William K. Porter, ..	18	81
Tuscavora Valley,.... Pa	Joseph Kelley, ...	33	40
Twenty Mile Stand,....O	Henry Foster, ...	11	61
Twinsburgh,.....O	Moses Wilcox, ...	8	10
Tyler,.....N Y	Tyler M. Beach, ...	5	38
Tymochtee Creek,.....O	Joseph Chaffee,.... .	19	13
Tyngsboro,.....Ms	Daniel Richardson,..	31	87
Tyringham, ... Ms	Josiah C. Robinson,	13	00
Tyringham South,.... Ms	Samuel C. Buell, ...	12	42
Tyrone,.....N Y	John Arnold, ...	18	14
Ulster, ... Pa	Sidney S. Bailey,....	3	67
Unadilla,... .....N Y	Roswell Wright, ...	52	64
Unadilla Forks,..... .	Henry B. Clark, ...	13	46
Underhill, ... Vt	Cyrus Birge, ...	4	37
Union, ... Ct	Nathaniel Newell, ..	14	79
Union,..... ..... Me	Ebenezer Alden, ...	60	45
Union,... .....N J	James R. Camp, ...	8	06
Union,.... ..... N Y	Bryant Stoddart, ...	16	02
Union, ... O	John Ludwick, ...	9	43
Union,.....Pa	Zerah Marvin, ...	1	61
Union Bridge,.....Md	Joel Farquhar,.....	19	45
Union Ellery,.....N Y	Stephen Newbury, ..	3	88
Union Mills, ...Md	William Shiver, ...	8	92
Union Mills, ... Pa	William Miles,.....	7	60
Union Society,..... N Y	Cornelius Fuller, ...	2	73
Union Springs,..... N Y	John Mosher,.....	60	37
Union Square,..... N Y	Avery Skinner,.....	10	90
Uniontown, ... Md	John Hyder, ...	47	04

GENERAL POST OFFICE. *Post Masters—N Section.*

POST OFFICES.	Names of Post Masters.	Compensation, &c. D. C.
Uniontown, B co.....O	Daniel Harvey, ...	13 99
Uniontown,.....Pa	John Campbell,.....	254 78
Union Village,..... N Y	Cyrus Salisbury, ...	14 64
Unionville, ... Md	Jacob Cassell, ...	8 85
Unionville, ...N Y	Jacob Whiteker, ...	8 31
Unionville, ...O	Abraham Tappan, ..	50 43
Unionville,.....Pa	Charles Buffington...	14 25
Unity,..... ..... Md	William Price, ...	19 26
Unity, ...Me	Daniel Whitmore, ..	18 59
Unity..... .....N H	Francis Chase, ...	12 84
Upper Lisle,.....N Y	Henry Sherwood, ...	4 05
Upper Dublin, ... Pa	Isaac Thomas, ...	12 52
Upper Gilmanton,.....N H	Charles D. Ayres,....	2 85
Upper Marlboro,.....Md	Horatio C. Scott,....	202 66
Upper Red Hook,....N Y	Seth C. Broadhead,..	62 62
Upper Sandusky, ... O	William Walker,....	13 10
Upper Yarmouth, ... Me	Jabez Cushman, ...	40
Upton,..... Ms	Eli Warren, ...	32 86
Urbanna,.....N Y	William Hastings, ..	17 31
Urbanna, ... O	John C. Pearson.....	170 66
Utica,.....N Y	Marcus Hitchcock,..	1686 85
Utica..... O	Calvin K. Warner, ..	21 33
Unchland, ... Pa	Isaac Evans,.....	6 93
Uxbridge, ... Ms	Samuel Read, ...	61 83
Uxbridge South,..... Ms	William Arnold, ...	8 95
Valentine's,.....N Y	Peter Valentine, ...	7 39
Valley Forge, ... Pa	A. T. Woodman,....	13 58
Vansville,..... Md	Hugh W. Drummond,	8 11
Vansyckles,..... N J	Aaron Vansyckle, jr.	5 77
Varysburgh,..... N Y	Pierpont W. Marsh,	1 16
Vassaboro,.....Me	Philip Leach,.....	77 76
Venango Furnace,.... Pa	John Anderson,.....	12 90
Venice,.....N Y	Sherman Beardslee...	125 00
Vergennes. .....Vt	William R. Bixby,...	97 46
Vermillion, ... O	Stephen Meeker, ...	3 69
Vermont,..... N Y	Dexter Hatch, ...	2 50
Vernal,..... N Y	Daniel Collins, ...	2 86
Vernon,.....Ct	Lebbeus P. Tinker,..	49 75
Vernon,.....De	Isaac Graham, ...	3 46
Vernon,..... N J	William Winans,....	111 40
Vernon,.....N Y	Henry Y. Stewart, ..	41 49
Vernon,..... O	Chauncey H. Wilcox,	14 22

GENERAL POST OFFICE *Post Masters—N. Section.*

POST OFFICES.		Names of Post Masters.	Compensation, &c. D	C.
Vernon,	Vt	Cyrus Washburn,	7	91
Vernon Centre,	N Y	Star Clark,	25	84
Verona,	N Y	Joseph Grant,	46	83
Vesper,	N Y	William Clark,	5	78
Vestal,	N Y	Jacob Rounds,	3	22
Veteran,	N Y	William Vanduzer,	6	41
Vicksburgh,	O	Amos T. Swayza,		88
Victor,	N Y	William Bushnell,	78	75
Victory,	N Y	Chauncey Lathrop,	16	63
Vienna,	Md	Uriah Medford,	48	65
Vienna,	Me	Levi Johnson,	6	74
Vienna,	N Y	Linus Parker,	17	40
Vienna,	O	Dexter Clinton,	9	49
Village Green,	Pa	Samuel F. Hewes,	1	66
Villanova,	N Y	Villerey Balcom,	3	25
Vinalhaven,	Me	John Kent,	7	21
Vincent,	Pa	David Rogers,	9	74
Vincent Town,	N J	John Butterworth,	11	59
Virgil,	N Y	William Snider,	28	72
Vista,	N Y	Darius Rusco,		46
Volney,	N Y	John Bristol,	20	30
Voluntown,	Ct	Minor Robins,	4	50
Waddington,	N Y	Alexander Richards,	94	19
Wadham's Mills,	N Y	Luman Wadham,	2	11
Wading River,	N Y	Zophar M. Miller,	5	36
Wadsworth,	O	Abel Dickinson,	12	39
Waitsfield,	Vt	Roderick Richardson,	18	61
Wakatomica,	O	Ingham Kinsey,	2	06
Wakefield,	N H	Josiah H. Hobbs,	28	28
Wakefield,	R I	Sylvester Robinson,	22	54
Wakeman's Settlement,	N Y	Uriah Wakeman,	3	23
Walden,	N Y	Seth Capron,	42	50
Walden,	Vt	Thomas W. Vincent,	7	11
Waldo,	Me	Henry Davidson,	6	07
Waldoboro,	Me	Charles Samson,	119	49
Wales,	Me	Arthur N. Given,	6	16
Wales,	N Y	David Norton,	17	51
Walkersville,	Md	Alfred Crawford,		53
Walkill,	N Y	John Monell,	8	74
Wallersville,	N Y	Nathan P. Waller,	1	87

GENERAL POST OFFICE. *Post Masters.—N. Section.*

POST OFFICES.	Names of Post Masters.	Compensation, &c. D.	C.
Wallingford,.. .....Ct	James Carrington,....	62	98
Wallingford,.. ... .Vt	John Ives,.....	91	82
Walnut, ...O	Daniel Coffman,.....	3	20
Walnut Creek,.....O	Absalom Shaeffer,. ..		46
Walpole, ...Ms	David Morse,.....	47	23
Walpole,. ....N H	Josiah Bellows, 3d..	266	10
Walpole Centre, ...Ms	Harvey Clap,.....	9	70
Waltham,.. .....Ms	Samuel Townsend,..	113	12
Walton,.. ....N Y	William Ogden,. .. .	35	80
Wampsville, ...N Y	William Spencer,. ..	22	62
Wappingers Creek,...N Y	Samuel A. Fancher,.	57	25
Ward, ...Ms	Zibulon Carey,.....	11	67
Wardsboro, ...Vt	James Tufts,.....	26	23
Wardsbridge, ...N Y	John Sears,.....	137	25
Ware, ...Ms	Joseph Cummings,....	134	19
Wareham, ...Ms	Benjamin Fearing, ..	108	19
Warehouse Point,.....Ct	John B. Chapman,..	50	57
Warminster, ... Pa	Joseph Warner,.	2	35
Warner, ...N H	Levi Bartlett,.....	23	45
Warren,. .....Ct	G. P. Talmadge,.....	24	86
Warren, ...Me	Jesse Page,.....	84	80
Warren,.....N H	Anson Merrill, ...	8	08
Warren,. .....N Y	Moses Shaw,.....	81	81
Warren, ...O	Simon Perkins,.....	145	73
Warren, B. co. .... ..Pa	Andrew Coburn, ...	7	87
Warren, W. co .....Pa	Arch Tanner,.....	53	33
Warren,.....R I	Samuel Randall,.....	133	31
Warren,. .....Vt	Reuel Sherman, ...	11	61
Warren's Tavern,. ....Pa	Charles Fahnestock,.	30	00
Warrentown,. .....O	Thomas Shannon,. ..	....	....
Warrior's Mark, ...Pa	Thomas J. Keating,..	10	50
Warsaw,.....N Y	C. L. Sheldon,.....	92	33
Warwick,.....Md	J. B. Morton,.....	10	49
Warwick,. ....Ms	William Cobb, ...	36	85
Warwick,.....N Y	Nathaniel Jones,.....	43	81
Warwick, ...R I	Peleg Congdon,.....	24	38
Washington, ... D C	Thomas Munroe,....	*1934	31
Washington,. ....Ct	Hermanus Marshall,.	27	90
Washington, ...Ms	Wm. G. Ballantine,.	5	84
Washington,.....N H	Daniel Greenleaf,. ..	37	97
Washington,..... ...N J	David Miller,.....	15	08
Washington,.....N Y	Joseph Thorn,.....	52	27

GENERAL POST OFFICE *Post Masters.—N. Section.*

POST OFFICES.	Names of Post Masters.	Compensation, &c. D	C.
Washington, F co.....O	Jesse Milliken, ...	43	56
Washington, G. co .....O	Peter Umstot,.	53	22
Washington, L. co ....Pa	George G. Brush,....	19	05
Washington, W co.. .Pa	Hugh Wylie,.....	925	18
Washington, C. co.....Pa	Robert Walker,.	15	72
Washington,.....Vt	Rodolphus Ainsworth	13	47
Washington Hollow, N Y	Luther Gay, ...	9	59
Waterboro,. ....Me	Phineas Ricker,.....	14	25
Waterbury,.....Ct	F. Leavenworth, ...	118	85
Waterbury,. .....Vt	Henry F. Janes, ...	36	06
Waterford, ...Ct	James Bulkley,.....	26	62
Waterford,.....Me	Daniel Brown, ...	37	02
Waterford, ...N Y	Samuel Demerest,....	281	34
Waterford, ...O	Joseph Chambers,. ..	30	12
Waterford, E. co.....Pa	Samuel Hutchins,....	62	20
Waterford, M. co.....Pa	Enoch L. Anderson, .	15	85
Waterford, ...Vt	Richard F. Rowell,..	25	69
Waterloo, ...Md	Jeremiah Merrill,....	32	07
Waterloo, ...N Y	Jesse Clark, ...	188	39
Waterloo, ... Pa	Wm. H. Patterson,..	6	76
Water Street,.....Pa	Lewis Mytinger, ...	7	50
Watertown, ...Ct	Benjamin De Forest,	49	20
Watertown, ... Ms	Peter Cockran,.....	100	51
Watertown, ... N Y	Daniel Lee, ...	466	12
Watervale,.....N Y	Ansel Judd, ...	2	50
Waterville,.....Me	Hall Chase, ...	176	05
Waterville, D. co.....N Y	Levinus Monson, ...	38	34
Waterville, O. co.....N Y	Reuben Bacon,.....	95	29
Watervleit, ...N Y	Abijah Wheeler, .. .	216	81
Watervleit Centre, .. N Y	James Hill,.....	15	36
Wattsburgh,..... .. Pa	William Pierpont, ..	9	77
Warwarsing,..... N Y	John J. Doll, ...	26	73
Wayne, ...Me	Henry B. Farnham,	18	48
Wayne, ... N Y	Enos Silsbe, ...	10	94
Wayne,..... O	Hori Miner, .,.....	9	63
Wayne Hotel,.....N Y	William Birdsall,.....	11	86
Waynesburgh, ...Pa	Andrew Buchanon,..	61	38
Waynesburgh, F. co...Pa	Michael Stoner, ...	56	80
Waynesburgh,.....O	George Beaty, ...	6	23
Waynesville, ... O	Noah Hames, ...	55	83
Weare,.. .....N H	Simeon J. Bard,.....	21	34
Weathersfield, ... O	D. A. Adams,.....	5	09

GENERAL POST OFFICE. *Post Masters —N. Section.*

POST OFFICES.	Names of Post Masters.	Compensation, &c. D.	C.
Weathersfield, ... Vt	Charles Humphrey...	42	15
Weaver's Mills,..... Md	Jonathan B. Benson,	6	52
Webster's Store, ...Pa	Jeremiah Brown, jr..	25	77
Weed's Corner,.....N Y	John S. Weed, ...	1	31
Weedsport,.....N Y	Elihu Weed, ...	76	56
Wellfleet, ... Ms	Josiah Whitman, ...	22	48
Wellington,.. . ..... Ms	Jeremiah Jones, ...	7	55
Wellington, ...O	Frederick Hamlin, ..	10	34
Wells,.....Me	Matthew Lindsey,....	51	23
Wellsboro, ...Pa	William Bache,.....	42	68
Wellsburgh,.....N Y	Horace Wells, ...	5	72
Wells River,.....Vt	John L. Woods, ...	23	11
Wellsville,.....O	John Feehan, ...	9	85
Wendell, ...Ms	Lewis Stone, ...	12	92
Wenham,.....Ms	John T. Dodge,.....	13	23
Wentworth,.....N H	Moses Eaton, 2d....	20	18
West Alexandria, ... Pa	James Stephenson,...	49	12
West Almond, ... N Y	Thomas Van Court,..	1	40
West Barnstable,.....Ms	Albert Howland,....	42	79
West Becket,.....Ms	Wolcot Chaffee, ...	14	59
West Bedford,..... O	Micajah Heaton, ...	3	47
West Bloomfield,.... N Y	Samuel Nichols, 2d..	90	30
Westboro,..... .... Ms	Silas Wesson,.....	62	39
West Boyleston,..... Ms	Thomas Holmes, ...	47	14
West Bradford,.... ...Ms	Eliphalet Kimball, ..	30	18
West Brewster,.....Ms	Dean Bangs, ...	7	71
West Bridgewater, ...Ms	George W. Perkins.	24	76
West Brook, ... Ct	Amos T Wilcox,.....	34	97
West Brookfield, ... Ms	Allen Newell,..... .	89	26
West Cambridge, ... Ms	Amos Whittemore,jr.	27	95
West Carlisle,..... O	William Brown, ...	13	36
West Chemung,.....N Y	Hovey Everitt, ...		16
West Chester, ... Ct	Matthew G. Warner,	4	69
West Chester,.....N Y	William S. Bowne,..	33	49
West Chester,.....O	James Freeman,.. ..	14	90
West Chester, ... Pa	John W. Townsend,	162	95
West Chester,..... N H	David Currier, 3rd ..	2	61
West Cicero, ...N Y	Nathan Teal,.....	4	83
West Dedham, ...Ms	Abner Ellis,.....	20	02
West Deering, ...N H	Robert Walker, ...	4	08
Westerloo, ... N Y	William Beardsle, ..	25	62

GENERAL POST OFFICE. *Post Masters—N. Section*

POST OFFICES.	Names of Post Masters.	Compensation, &c. D. C.
Westerly.....N H	Philip Colby, jr.....	3 50
Westerly, ... R I	Jesse Maxson, ...	74 19
Western,..... Ms	Daniel Hitchcock, ..	50 74
Western, ...N Y	George Brayton, ...	33 57
Westernport,.....Md	John Poland,.....	20 68
Western Star, ...O	Miles Richard, ...	8 34
West Farms..... N Y	John B. Gillespie, ..	112 01
Westfield,..... Ms	James Fowler, ...	220 23
Westfield,.....N J	Samuel Downer,.....	18 78
Westfield,.....N Y	Ferm Deming, ...	95 77
Westfield,..... O	David Mitchell,.....	4 30
Westfield,..... Pa	H. B. Trowbridge, ..	16
Westford, ... Ms	John Abbott,.....	31 07
Westford,..... ...N Y	David Williams, ...	23 14
Westford, ... Vt	William Wood,.....	9 39
West Fowler,.....N Y	James Bailey, ...	2 11
West Friendship,.....Md	Samuel Gaither, ...	12 72
WestGalwayChurch, N Y	Lemuel C. Paine,...	34 79
West Gloucester, ...Me	William Proctor, ...	2 98
West Hampton, ...Ms	Jonathan Judd,.....	11 00
West Hampton,.....N Y	Stephen F Griffing,..	5 73
West Hanover, ...Pa	Simon Lingle,.....	18 06
West Hartford, ...Vt	Aaron Goodman, ...	20 76
West Hartland,.....Ct	Eli Wilder.....	2 40
West Harwich,..... ...Ms	Elijah Chase,.....	2 22
West Haven, ...Vt	Apollos Smith,.	14 39
West Hebron,.....N Y	Charles Stone, ...	17 58
West Hill,.....N Y	Josiah Rogers, ...	2 81
West Jefferson,.....Me	Francis Shepherd,. ..	8 12
West Leyden,.....N Y	Abraham Dewey,....	3 03
West Liberty, ...O	Hiram M. White,....	2 67
West Lowville, ...N Y	Richard Livingston,..	2 20
West Martinsburgh,..N Y	Samuel Gowdy,.....	95
West Mendon,..... N Y	Horace Wheeler,.....	16 60
West Meredith,.....N Y	Martin Leet,.....	14 68
West Middleboro,. ....Ms	Elias Sampson, jr. ..	6 12
West Middleburgh,...N Y	W. C. Bouk, ...	3 78
West Middletown,.....Pa	David Craig, ...	71 22
West Minot, ...Me	Calvin Bridgham,. ..	8 75
Westminster,..... ....Md	Jacob Fisher,..	82 74
Westminster, ...Ms	Timothy Doty,.....	43 61
Westminster, ...Vt	Edmund Burke,.....	42 05
Westmoreland,.....N H	Simeon Cobb, 2d.....	44 93

GENERAL POST OFFICE. *Post Masters—N Section.*

POST OFFICES.	Names of Post Masters.	Compensation, &c. D.	C.
Westmoreland, ...N Y	Parker Hallock, ...	57	69
West Nantmeal,.....Pa	David McKnight,....	11	19
West Newbury,. .....Ms	Thomas Hill,.....	32	60
Weston,.....Ct	Jesse Wakeman,.	19	45
Weston,.....Ms	Abraham Hewes,....	40	37
Weston,. ..... Vt	Harvey Caryl, ...	14	97
West Town,. .....N Y	Calet Howell,.	13	75
West Point,.....N Y	Roger Alden,.....	637	40
West Port, ...Ms	Stephen Howland, ..	26	81
West Port, ...N Y	Charles B. Hatch,. ..	34	69
West Poultney, ...Vt	Henry Stanley, ...	33	18
West Prospect,.....Me	Andrew Leach,.....	32	52
West River, ...Md	John Thomas,.	28	45
West Rutland,. .....Vt	Amos Dewey,.	27	23
West Sandwich, ...Ms	Benjamin Burgess,...	25	50
West Schuyler, ...N Y	Benj. Biddlecom,....	14	44
West Springfield, ...Ms	Elias Winchell,.....	111	24
West Stockbridge,. .. Ms	Amasa Spencer,.	58	74
West Stockholm.. ....N Y	Joseph H. Sanford,...	2	36
West Townsend,.....Vt	John Fessenden, ...	8	98
West Union,.....O	Wm. McCollum,.....	123	05
West Whiteland, ...Pa	Levi Evans,.	13	50
West Woodstock, ...Ct	Chauncey Kibbee,....	23	42
Wethersfield, ...Ct	James L. Belden,....	222	70
Wethersfield, ...N Y	Joel S. Smith,.....	9	23
Weymouth,. .....Ms	Cotton Tufts,.... ...	69	21
Weymouth,. .....O	Bela B. Clark, ...	15	34
Whalen's Store, ...N Y	Robert Speirs,.	26	31
Whatley,.....Ms	Elijah Allis,.	15	24
Wheatland .....N Y	Clark Hall,.....	28	94
Wheeler, ...N Y	Levi Gray,..... ...	6	70
Wheelock,. ..... .Vt	Jesse Leavenworth,..	7	61
White Creek, ...N Y	Daniel P. Carpenter,	46	59
White Deer, ...Pa	Hugh Donly,.	5	90
White Eyes' Plains, ...O	John Jenkins,.....	4	62
White Hall, ...N Y	Ezra Smith, ...	264	66
White Hall,. .....Pa	Gersham Biddle, ...	6	21
White Haven, ...Md	Marcellus Jones,.....	20	22
White House, ...N J	Isaac G. Farlee, ...	9	63
White Lake, ...N Y	John Lindsley,.....	14	02
White Marsh,.. .....Pa	William Burk, ...	23	21

GENERAL POST OFFICE. *Post Masters—N. Section.*

POST OFFICES.	Names of Post Masters.	Compensation, &c. D.	C.
White Mountain, ...N H	E. A. Crawford,.		11
Whiteleysburgh, ...De	Caleb Lockwood,....	10	04
White Plains,.....N Y	Allen McDonald,....	44	84
Whitesboro,.....N Y	William G. Tracy,..	292	47
White's Store,.....N Y	Henry Chapin, ...	4	33
Whitestown,. .....Pa	Edward White, ...	1	24
Whitfield..... ....Me	David Crowell,.....	15	59
Whiting, ...Me	Isaac Crane,.....	7	83
Whiting,.....Vt	Simon Taft,.	33	12
Whitingham, ...Vt	Royal Houghton,....	13	21
Whitney's Point, ...N Y	Thomas Whitney, ...	9	33
Wickford, ...R I	Lewis Thomas, ...	66	48
Wilbraham,. .....Ms	William Knight, ...	38	73
Wilkesbarre, ...Pa	Andrew Beaumont,..	236	88
Wilkesville, ...O	Henry Due,.	14	61
Willett,.....N Y	John S. Dyer,.....	5	70
Williamsburgh,.....O	William Waters,....	18	84
Williamsburgh, H. co..Pa	Adolphus Patterson,..	37	83
Williamsburgh, N. co..Pa	Jacob Deitterick,....	21	48
Williamsburgh,.. .... Me	Moses Greenleaf,....	5	01
Williamsburgh,.. .....Ms	Thomas Mayhew,....	38	72
Williamsfield, ...O	Elias Morse,..	7	34
Williamson's⋊ Roads,N Y	Robert Alsop,.....	24	67
Williamsport,. ....Md	William Towson,....	76	23
Williamsport,.....O	Ebenezer Davis,.....	16	67
Williamsport,.....Pa	Henry Hughes,.....	143	02
Williams' Store,.....O	John Williams,.....	7	16
Williamstown,.....Ms	G. T. Bulkley,.....	138	07
Williamstown,.....N Y	Samuel Freeman,....	15	28
Williamstown,.. ..... Pa	Samuel Smoker,.. ...	33	06
Williamstown,.....Vt	Elijah Paine,.....	30	56
Williamsville,.....De	William Heather,....		68
Williamsville,.....N Y	Joseph Hutchinson,..	55	15
Williamsville,.....Vt	Jason Duncan, jr....	5	70
Wilmantic,.....Ct	Guy Hebard,.....	28	40
Willington,..... .....Ct	Jonathan Weston,...	31	85
Willink,.... ....N Y	Elihu Walker,.....	45	61
Williston,..... ..Vt	David French,.....	39	66
Willow Grove,.....Pa	Isaac Morris,.... ...	10	85
Willsboro',.....N Y	Levi Higley,.....	34	85
Willshire,..... .....O	Ansel Blossom,.....	1	67
Wilmington,.....De	N. G. Williamson,..	1344	81

GENERAL POST OFFICE *Post Masters—N Section.*

POST OFFICES.		Names of Post Masters.	Compensation, &c. D.	C.
Wilmington,	N Y	Reuben Sanford,	8	19
Wilmington,	O	George Bruce,	73	81
Wilmington,	Vt	Ephraim Tyler,	42	31
Wilna,	N Y	Harlow Hawley,	16	09
Wilson,	N Y	Reuben Wilson,	7	88
Wilton,	Ct	Asahel R. Betts,	27	78
Wilton,	Me	Charles Morse,	34	78
Wilton,	N H	Harvey Barnes,	22	89
Wilton,	N Y	Henry Reynolds,	11	49
Winchendon,	Ms	Daniel Henshaw,	26	58
Winchester,	Ct	Horace Higley,	102	27
Winchester,	N H	Philip Ripley,	72	33
Winchester,	O	Thomas Lentestey, jr.	8	58
Winchester Centre,	Ct	Samuel Hurlbut, jr.	52	11
Wind Gap,	Pa	John Weaver,	12	55
Windham,	Ct	John Stanford,	104	39
Windham,	Me	Moses Little,	14	89
Windham	N H	Isaac M'Gaw,	12	84
Windham,	N Y	Sidney Tuttle,	58	31
Windham,	O	Dillingham Clark,	11	20
Windham,	Pa	William Russell,	3	16
Windham,	Vt	David Woodburn,	13	77
Windsor,	Ct	William Howard,	62	27
Windsor,	Me	Robert J. Williams,	4	37
Windsor,	Ms	Hezekiah M Wells,	14	41
Windsor,	N Y	Gideon Hotchkiss,	45	72
Windsor,	O	Solomon Griswold,	4	62
Windsor,	Pa	Francis Grove,	6	83
Windsor,	Vt	Thomas Leverett,	427	84
Winfield,	N Y	Almond Luce,	65	07
Winhall,	Vt	William Stevens,	6	61
Winslow,	Me	Frederick Paine,	31	52
Winthrop,	Me	David W. Pierce,	95	67
Wintonburgh,	Ct	Jedutham Burnstead,	15	19
Wiscassett,	Me	Ebenezer Hilton,	247	82
Wisesburgh,	Md	John Wise, senr,	10	10
Woburn,	Ms	Benjamin Wood, 2d.	38	80
Wolcott,	Ct	Adna Whiting,	3	71
Wolcott,	N Y	David Arne, jr.	51	20
Wolcott,	Vt	Jesse Whitney,	4	47
Wolcottville,	Ct	Samuel Bradley,	25	46
Wolfboro,	N H	Daniel Pickering,	21	03

GENERAL POST OFFICE. *Post Masters—N. Section.*

POST OFFICES.	Names of Post Masters.	Compensation, &c. D	C.
Wolf Creek,.....O	Henry Dawes, ...	3	30
Womelsdorf,..... .....Pa	Conrad Stouch,.....	65	66
Woodbridge,.....N J	John Stryker,.....	54	87
Woodbury.....Ct	Leman Sherman,....	81	53
Woodbury,.....N J	Philip J Gray,..	66	35
Woodruff Grove,...Mic T	John Bryan,..	13	26
Woodsboro',.... .....Md	Moses Parsons,.....	36	02
Woodsfield, ...O	William Crawford,..	32	31
Wood's Hole,..... ..Ms	Ward M. Parker, ...	13	37
Wood's Mills,. .. ..O	David Ridgeway,....	6	96
Woodstock,.....Ct	George Bowen,.....	48	17
Woodstock,.. ....Me	John R. Briggs,.....		43
Woodstock,..... ....N Y	Samuel Culver,.....	19	20
Woodstock,.....Vt	Alex. Hutchinson, ...	218	32
Woodstown,.....N J	Israel R. Clawson,....	26	07
Woodville,.....N Y	Asa Averill,.....	13	45
Woolwich,.... .....Me	Gould Hathorn,.....	30	36
Wooster,.....O	John Patton,.....	181	89
Worcester, ...Ms	James Wilson,.....	457	66
Worcester,. .....N Y	Schuyler Crippen,....	24	14
Worthington,.....Ms	William Ward,.....	49	09
Worthington,. .....O	Avory Buttles,.....	74	30
Wrentham,.....Ms	David Fisher,.....	36	50
Wrightsburgh, ...O	David F. Harris,.....	10	17
Wright's Store,..... O	Asahel Wright,.....	1	20
Wrightstown,.....N J	Samuel Brown, ...	8	09
Wrightsville, ...Pa	James Jordan,.....	27	52
Wyalusing,..... .....Pa	John Taylor,..... .	10	77
Wye Mills,.....Md	Robert H. George,....	5	59
Wynants Kill, ...N Y	Asaph Clark, ...	16	77
Wysox,.....Pa	J. M. Piollett,.....	9	46
Xenia,.....O	George Townsley,....	142	59
Yarmouth,.....Ms	Oliver Alden,.....	87	75
Yatesville,.....N Y	Israel Arnold,.....	4	21
Yellow Springs, ...O	Henry Grant,.....	14	36
Yellow Springs,.....Pa	Maxwell Kincaid.....	15	80
Yellow Springs,.....Pa	A. W. Alwine,.....	9	13
Yonkers, ...N Y	Aaron Vark, ...	55	29
York,.. ..... Me	David Wilcox,.....	59	39
York, ...N Y	Perry Porter Peck,...	56	42

GENERAL POST OFFICE. *Post Masters—S. Section.*

POST OFFICES.	Names of Post Masters.	Compensation, &c. D.	C.
York, ...O	David Camp,.....	12	65
York,.. .....Pa	Thomas McGrath, ..	458	38
York Haven, ...Pa	Nicholas Bailies,...	34	20
Yorkshire,.... .....N Y	Samuel G. Sutton,...	6	62
York Sulphur Springs,..Pa	Harman Wierman, ..	43	80
Yorktown,.....N Y	James H. Purdy,.....	16	98
Yough Glades,.....Md	William Armstrong,	24	21
Young's Office, ...N Y	John Young, ...	2	36
Young's Store, ...O	John Young, ...	12	49
Young's Tavern, ...Md	John Young,..... .	4	14
Youngstown,.....N Y	Ashbel G. Hinman,..	260	32
Youngstown, ...O	William Rayen,.	38	87
Youngstown, ...Pa	William Lehmer,....	54	35
Youngsville,. .....Pa	Alfred Vanaman,....	17	82
Ypsilanti, ...Mic T	Isaac Powers,..	4	97
Zanesfield,. .....O	James Crew,.....	6	25
Zanesville,.....O	Samuel Sullivan,....	448	93
Zoar,..... .O	Joseph M. Bimeler, ..	1	75
Zoar,.....N Y	Phineas Orr,.....		28
Abbeville C. H. .... .S C	Moses Taggart,.....	162	81
Abbyville, ... Va	Thomas Mumford, ..	29	76
Abingdon, ... Va	Augustus Oury,.....	1235	32
Acromac C. H.....Va	William Gillet,,... ..	98	33
Adairville, ... K	William B. Ross, ...	1	40
Adamsville, ... S C	Jonathan Adams,....	30	23
Alaqua,..... Fl. T	C. S. V. Jones, ...	8	22
Albertson's, ...N C	Jason Smith, ...	2	50
Albion, ... Il	Joel Churchill,..	59	49
Albright's.....N C	Daniel Albright,.....	26	73
Aldie, ... Va	Lewis M. Smith, ...	68	23
Alexander's Mills,... .. K	James Blair, ...	3	12
Alexandria,..... Mo	Francis Parker,.....	10	68
Alexandria,..... K	William D. Coursey,	14	81
Alexandria, ... Te	John Haas,..... ..	19	44
Alexandria, ... La	John A. Reynolds,...	384	34
Alexandriana, ...N C	Robt. D. Alexander,	17	50
Alford's Store, ... Ga	Collin Rogers, ...	3	42
Alfordsville,.....N C	Warren Alford,.....	8	10
Allemance, ... N C	Eli Smith, ...	14	80
Allen's Settlement,.... La	John Murrell,,.....	11	47

GENERAL POST OFFICE *Post Masters.—5 Section.*

POST OFFICES.	Names of Post Masters.	Compensation, c. D.	C.
Allen's Store,.....N C	Herman Allen,.		90
Allensville,..... In	George Richmond, ..	5	23
Allensville, ...Te	R. H Allen, ...	2	10
Allentown, ... N C	John M Allen,.....	14	23
Alton,..... Il	George Smith, ...	14	85
Amandaville,.....Ga	Barney Kelly, ...	8	34
Amelia C. H.... .....Va	William H. Rowlett,	30	30
America,.....Il	George Cloud,.....	22	21
Amherst C. H. .....Va	Samuel R. Davis,....	34	77
Amissville,..... Va	Philip N. Amiss, ...	9	77
Anderson's Store.... N C	Quintin Anderson, .	16	59
Andersontown.....In	John Berry,.....	1	57
Andersonville,..... S C	James Harrison, ...	18	55
Annsville, ... Va	William B. Pryor, ..	7	37
Apple Creek,.....Mo	John McLane, ...	1	63
Aquia,..... Va	William B. Stone, ..	48	65
Ararat, ... Va	Hardin H. Moore, ..	1	91
Archville, ... Va	Archibald M'Clean,	5	12
Arkansas,..... Ar. T	Eli J. Lewis, ...	38	14
Arnold's Cross Roads, Va	William W. Payne,..	12	04
Armstrong, ... Al	William Wright, ...	8	70
Ashboro,.... ..... N C	Henry B. Elliot, ...	33	59
Asheville,.....N C	George Swain, ...	365	50
Ashley's Mills,..... Ga	Nathaniel Ashley, ..	6	33
Ashville.....Al	Archibald Sloan, ...	65	77
Assumption, ... La	Matthew Williamson,	25	72
Athens, ...K	Harvey Bledsoe, ...	33	77
Athens,.....Te	Isaac W. Tyffe,.....	117	61
Athens,.....Ga	L. A. Erwin, ...	327	56
Athens, ...Al	James W. Exum, ...	191	69
Attica, ... In	William Crumpton,..	1	07
Augusta, ... K	Samuel Bonde,.....	95	34
Augusta,..... Ga	James Frazer, ...	.....	
Augusta,..... Mi	Jacob J. H. Morris,	28	21
Aurora,..... In	Elias Conwall, ...	23	33
Austinville,..... Va	Andrew Kincannon,	15	31
Aventsville,.....N C	Benjamin W. Avent,	3	20
Averysboro,... .....N C	William Smith,.....	38	52
Aylett's,..... Va	Thomas Walker,..	9	35
Bachellor's Retreat,..S C	John C. Dench,.....	11	65
Back Creek Valley,....Va	Josiah Lockhart, ...	13	77
Baggs's, ...Ga	Archibald J. Baggs,..	1	75

GENERAL POST OFFICE. *Post Masters—S. Section.*

POST OFFICES.	Names of Post Masters	Compensation, &c. D.	C.
Baileysburgh, ... Va	James Anselm Bailey,	10	88
Bainbridge, ... Mo	Jacob Littleton, ...	2	59
Bainbridge,.....Ga	J. W Pentecost, ...	9	37
Bainbridge,.... ..... Al	Samuel M Perry, ..	27	79
Baird's Forge,.....N C	William L. Baird, ..	6	64
Bairdstown,..... K	John Roberts,.....	332	65
Balcony F lls,.....Va	H Paxton, ...	14	30
Ballard's Bridge,.... N C	Ephraim Elliott, ...	20	65
Ballardsville, ... K	James Goslee, ...	18	86
Ballsville, ... Va	Isham Ball,.....	17	01
Barbersville, ... In	Timothy Barber, ...		59
Barboursville,..... Va	Thomas A. Robinson,	22	14
Barboursville,.. ..... K	Thomas J. Adams, ..	33	80
Barnett's Mill,..... Va	Alexander Morris, ..	5	12
Barns' Mills,..... Va	Thomas Barns, jr....	15	91
Barnwell, C H.... ...S	William B. Brannon,	124	42
Barrens,..... Mo	Joseph Tucker.....	13	18
Bascobel,.....Ga	Milton Matthews, ..	3	82
Batesville,..... Ar. T	H. Boswell,..... ..	73	72
Bath, ... N C	James B. Marsh,.....	17	91
Bath C. H.....Va	John Fry,.....	61	97
Baton Rouge,.....La	Hugh Alexander,.....	409	99
Battletown,.....Va	John Hollingsworth,..	98	49
Baylor's Mills,.....Va	Philip Chapman,.. ..	1	96
Bayou Chicot,.....La	John Baptist Isabel,..	20	66
Bay River,.....N C	Stephen Fowler,.	1	71
Beech Hill,.. .....Te	James W. Smith,....	15	60
Bean's Station,.....Te	John Shields,.....	20	06
Bear Camp,..... .Ga	Allen Inman,.....	5	05
Beard's Store,.....N C	John Beard,..... ...	23	97
Beattie's Ford,.....N C	Middleton Dougherty,	67	74
Beatty's Bridge,.....N C	Henry B. Beatty,....		11
Beaufort,.. .....N C	Isaac Hellen,...	72	33
Beaufort,.....S C	David Turner,.....	301	68
Beaver Dam,.. .....Va	Thomas S. Pleasants,	14	48
Beaver Iron Works,.....K	William H. Wood, ..	.....	..
Beckhamville,.... ....S C	Samuel M'Creary, jr.	27	43
Bedford,.....In	John Brown,.. ...	37	84
Bedford,.....K	James L. Young.....	30	81
Beech Grove,.....La	Charles Ingram,.	9	68
Beech Park,.....K	Edward A. Turpin,..	3	19
Belford,.....N C	David Sills, ...	6	05

GENERAL POST OFFICE. *Post Masters.—S. Section.*

POST OFFICES.		Names of Post Masters.	Compensation, &c. D.	C.
Belair..	S C	Lecroy Secrist,.....	14	74
Belle Fontaine,.... ...	Mo	J. Whissler,....	4	08
Bellefonte,.....	Al	Temple Harris,..	69	65
Belle Grove,.....	La	John R. Holliday, jr..	26	58
Bellehaven,..... ..	Va	Thomas Scarborough,	4	06
Belleville,.....	Il	James Mitchell,.....	69	42
Bellona Arsenal,.....	Va	Nathaniel Glinn,.....	42	12
Belleville, R.co..	Va	Thomas A. Bell,.....	6	98
Belleville, U. co.....	Va	Benjamin Mitchell,..	4	85
Belleville,.....	Al	Alexander M'Call, ..	26	18
Belmont,.....	Mi	John Harman,.....	4	38
Beman's Store,.....	Ga	H. S. Beman,.....	9	31
Bennett's Store,.....	Va	Willis O Smith,.....	10	53
Bennettsville,.....	S C	A. A. Galpin,.....	25	43
Bennington, ...	Al	Vincent Bennett,.....	6	34
Bensboro',.....	N C	Benashly Atkinson,..	25	55
Bent Creek,.	Va	James Fariss, ...	38	16
Bentleysville,.....	Va	George A. Wylie,....	9	14
Benton,.....	Mo	William Myers,.....	14	10
Berkley Springs,.....	Va	Phineas Ogden, ...	33	20
Berry's Ferry,.....	Va	William Berry,.....	10	49
Bethania,.....	N C	Christian Lash,.....	13	86
Bethany Church,.....	N C	William A Dunlap,..	18	96
Bethel, ...	Va	Edmund Crawford,..	4	86
Bethlehem,.....	In	Wm. G. Armstrong,..	15	37
Bethlehem,.	Ga	John F Wallis,.....	31	32
Bethlehem Cross Roads,	Va	Spratley Williams,...	15	52
Bethsaida,.....	Ga	Oliver Morse,.....	17	07
Beverley.....	Va	David Blackman,....	23	37
Bibb C H	Al	James B. Clark,.. ..	20	42
Big Creek,....	Va	John Stone,.....	1	40
Big Creek,.....	Te	Daniel C. Treadwell,	15	88
Big Eagle,.....	K	G Wall,..... .	5	53
Big Lick,.....	Va	Benjamin Ward,.. ..	48	53
Big River Mills,.....	Mo	Thomas George,.... ..	11	50
Big Spring,.....	K	Thomas Robinson, ..	7	54
Big Swamp,.....	Al	Robert Lowe,.....	49	51
Billsburgh,.....	Va	John Wilson,.....		68
Birdsville,..	Ga	Henry P. Jones,.....	31	23
Bishopsville,.....	S C	William H. Bowen,..	19	44
Blacks and Whites,....	Va	John S. Morgan,.....	11	26
Black's Bluff,.....	Al	William Black,.....	18	20

GENERAL POST OFFICE. *Post Masters.—S Section.*

POST OFFICES.	Names of Post Masters.	Compensation, &c. D.	C.
Blacksburgh,.....Va	William E. Rutledge,	18	43
Blackstocks,.... .....S C	John Strong,.....	12	06
Black Walnut,.....Va	Robert Owen,...	23	10
Blair's Ferry, ...Te	Hugh Blair. senr.. .	8	63
Blair's Cross Roads,...Te	P. D. Knight,..	7	78
Blairsville,..... ..S C	John Blair, ...	14	73
Blakely,.....Al	Patrick Byrne,.... ..	38	56
Bloomfield, ...In	Augustin Passmore,..	13	00
Bloomfield,.....Va	Usher Skinner, ...	9	90
Bloomfield,.. ....K	Samuel M'Kay,.....	60	11
Bloomington,.. .....In	David H. Maxwell,..	81	65
Blountsville,.... .....Te	Samuel Rhea,..... ..	97	80
Blountsville,..... ....Ga	John Tickner,.....	47	48
Blountsville,.....Al	J. C. Hoskins,..	47	20
Blue Sulphur Springs,..Va	James Kelly,.....	2	72
Bluffton,..... ..Mo	Wm. P. Thompson,..	16	92
Bogle's,.....N C	Joseph Boyle,..		48
Bogue Chitto,.....Mi	James H. Bull,..... .	8	69
Bolivar,.....N C	Daniel M'Phaul,.....	5	23
Bolivar,..... ....Te	John H Bills,.....	175	64
Bonnet Carré, ...La	Germaine Aymé,.....	83	48
Bono, ...In	John Nunamaker,. ..	16	17
Bon Pas,.....Il	George Webb, ...	7	60
Booneville,. .. ..In	John A. Graham,....	25	37
Booneville,..... ...Mo	Robert P. Clark,....	70	84
Boonsboro, ... K	James W. Christy, ..	4	18
Boon's Ford, ...S C	Nathan Boon, ...		71
Booth's Store, ...Va	John D Booth,.....	10	23
Boswellsville,... .....Va	Solomon Pallen,.....		18
Bowers', ...Va	Jesse Lankford,.....	6	48
Bower's Store,.....N C	Richard Gentry, ...	3	83
Bowler's,.. .. ..Va	Edward M. Ware, ..	27	53
Bowling Green,.....Mo	John W. Basye, ...	19	95
Bowling Green,..... ..Va	Hiram Chiles, ...	72	26
Bowling Green,.....K	James T. Morehead,.	298	25
Bowling Green,. .....Ga	J. A. Blanton,.	22	90
Boydensville,. ....In	David Boyden,.....	1	87
Boyd's Creek,. .....Te	John Brabson,.	4	87
Boydton, ...Va	Philip Rainey,.....	93	33
Boyle's Store,.....N C	William Boyles, jr ..	7	72
Bradley's Store,. ....N C	Jesse Bradley,..	1	26
Bradleyville,.....S C	J. E. Witherspoon,...	18	96

GENERAL POST OFFICE. *Post Masters—S. Section.*

POST OFFICES.	Names of Post Masters.	Compensation, &c. D.	C.
Bradshaw's,.....Te	John Young,,.....		87
Brandenburgn, ...K	G. Wathen,.	30	08
Brandywine,.....In	Samuel Jackson, ...		80
Brattonsville,. .....S C	John S. Bratton,.....	19	73
Brentsville, ...Va	Thomas R. Hampton,	88	59
Bridgeport, ...Va	John Carpenter, ...	12	97
Brier Creek,.....N C	James Martin, ...	6	34
Bright Hope, ...Te	James Johnson,.....	4	99
Bringiers,.....La	Arc Chapdu, ...	107	83
Britton's Store, ...N C	Richard H. Barnes,..	27	83
Brock's Gap, ...Va	Thomas L. Doughty..	1	57
Brookhill,.....Te	Stephen W. Carney,	7	27
Brookville,. .....In	N. D. Galliou, ...	126	45
Broom's,.....S C	Charles Broom,.....	7	31
Brownsboro,. .....Al	Grant Taylor,.	38	08
Brownsburgh,.....Va	James M Beard,. ..	51	29
Brown's Ferry, ...Al	Joshua Cox,.	16	55
Brown's Store,.....N C	Jethro Brown, ...	33	57
Brownstown,. .. ..In	Walter Benton,.....	26	18
Brown's Turnpike, ...Va	Brightberry Brown,..	6	70
Brownsville,.....In	James Beaird, ...	19	52
Brownsville,.....Il	Cyrus F. Kimmel,....	26	26
Brownsville, ...K	Richard Oglesby,.....	21	77
Brownsville,.....N C	Henry M. Daniel,. ..	23	13
Brownsville, ...S C	Charles T. Mahoney,	52	47
Brownville,. .....K	Jesse H. Crump, ...	7	89
Brucetown,.....Va	William Timberlake,	34	16
Bruceville, ...In	William Bruce,.....	10	26
Brumel's, ...N C	Jacob Brumel,.....	5	31
Brunswick, ...Ga	A. Doud,.....	48	01
Bryan's Hill,. .....N C	M. F. Bryan, ...		35
Bryant'sCross Roads,N C	Thomas G. Johnson,	14	64
Brydie's Store,.....Va	Levi Clay, ...	15	50
Buckhannan, ...Va	Jacob J. Jackson,....	2	19
Buckhead,.....S C	Daniel H. Kerr,.....	22	36
Buckhead, ...Ga	John W. Langford,...	16	71
Buckhorn Falls,.....N C	Henry Branson, jr.. .	14	12
Buckingham C. H .. ..Va	Robert Shaw,.....	108	64
Buckland. .....Va	Wm. E. Alexander,..	17	56
Bucknersville, ...K	Archibald Buckner,..	15	20
Buck's Store, ...Al	David Buck,.	12	32
Buffalo, ...Va	Matthew D. Brown,..	11	94

GENERAL POST OFFICE. *Post Masters —S Section.*

POST OFFICES.	Names of Post Masters.	Compensation, &c
		D. C.
Buffalo, M. co.....V	R. Y. Overbey,.....	16 18
Buffalo, ...N C	Perry G Roberts, ...	4 63
Buffalo Forge, ...Va	William Weaver,..	2 31
Buffalo Shoals, ...N C	John McLean,.. ...	4 50
Buford's Bridge,.....S C	Matthew Moye,.	10 96
Bulltown, ...Va	Wm. P. Haymond...	1 70
Burk's Garden, ...Va	John Lowder,.	3 48
Burkesville, ...K	Peter Simmerman,...	82 47
Burlington, ... K	Nathaniel E. Hawes,	141 65
Burnt Corn Springs,.. .Al	Wm. A. Stewart,....	57 25
Burnt Tavern..... K	Edmund Smith,.....	18 76
Burtonsville,..... .Va	Benjamin Burton,. ..	6 65
Bushville,. .....Ga	William Bush,.....	13 77
Butts C. H..... .....Ga	Hugh W Ector..	16 82
Butler's, ...Ga	Zaccheus Butler,.....	7 99
Byrom's, ...Ga	William Myrick,.....	6 10
Byron, ...Ga	John S. Porter,.....	2 16
Bysonville,. .....Ga	Samuel Nuckolls,....	58
Cabell C. H..... .....Va	F. G. L. Beughring,..	36 51
Cabin Point,.....Va	Amos Sledge,.....	68 37
Cackley's,. .....Va	G. W. Althor,.	6 32
Cadiz, ...K	John J. Cannon,.	43 56
Cahaba,.....Al	Thomas G. Wilson,..	283 05
Ca Ira, ... Va	David W. Barton, ..	68 44
Cairo,..... Te	William Cage, ...	66 81
Calhoun, ... Te	James S. Bridges,....	20 34
Calhoun's Mills, ...S C	J. Calhoun,.....	53 59
Culloghan's, ...Va	Henry Conner,.....	7 33
Calland's Store, ...Va	Brice A. Martin,....	17 44
Cambridge,.. .....S C	James Coleman, ...	97 62
Campden, ... S C	Phinehas Thornton,..	678 63
Campden C. H. .....N C	A. Gordon,.....	15 59
Campbell C. H. .....Va	James T. Jordan,....	37 73
Cambbell's Mills,.....S C	J. Cunningham,.....	21 83
Campbell's Station,....Te	Samuel Martin,.. ...	29 38
Campbell's Store, ...Al	D P. Campbell, ...	12 70
Campbellsville, ...K	Woodruff Hoskins, ..	36 92
Canal,..... Va	Nathaniel P. Hunter,	14 22
Cane Creek,..... . N C	William Lindley.....	4 85
Cane Creek, ... S C	David Sloan,.....	06
Canton, ... Il	Nathan Jones,.....	1 11

GENERAL POST OFFICE. *Post Masters.—S. Section.*

POST OFFICES.	Names of Post Masters.	Compensation, &c. D	C.
Canton, ... K	George H. Gordon, ..	20	55
Canton, ... Al	D. C. Smith, ...	61	63
Cape Girardeau, ... Mo	Levi L. Lightener, ..	15	69
Carlisle,..... ..... In	John W Davis,.	23	86
Carlisle, ... K	Nath'l. P. Robinson,	92	02
Carlow,..... K	James Armstrong, ..	1	52
Carlyle,... Il	Charles Slade,.....	23	54
Carmel, (Ch. N.) .... Ga	Isaac Proctor, ...	6	21
Carmi, ... Il	James Ratcliff, ...	43	59
Carnesville,.....Ga	Henry Freeman,.....	97	29
Carondelet, ... Mo	Jacob R. Stine,.....		76
Carrollsville,..... ....Te	William B. Ross,....	12	02
Carrollton, ... Il	John W. Skidmore,..	58	63
Carter's Store, ... N C	William Carter, jr..	1	06
Cartersville,..... Va	John G. Daniel, ...	146	77
Carthage,.....N C	Benjamin Person,....	48	37
Carthage,.....Te	George Elgin,.....	125	72
Carthage,.....Al	Willie Buck,.....	27	86
Cash River,..... ... Il	Jesse Echolls,.....		09
Cashville,..... S C	Z. F. Westmoreland,	12	22
Caswell C. H..... N C	Thomas Graves, ...	40	83
Catlettsburgh,.....K	Horatio Catlett, ...	13	84
Cavesville,.....Va	Robert Cave,.....	10	42
Cedar Creek,.... .... Va	John Russell,.....	4	54
Cedar Creek, ...K	Turner Branham,....	4	34
Cedar Grove,..... N C	J. Allison, ...	10	16
Cedar Grove,.....Te	Gregory D. Johnson,	11	30
Cedar Grove,..... S C	Alexander Hay, ...	4	22
Cedar Shoals,.....S C	Daniel G. Stinson, ..	13	25
Cedar Spring,..... S C	Francis H. Porter, ..		17
Centre,..... N C	Joshua Stanley, ...	7	16
Centreville,..... Il	Ezra Barker, jr.....	11	33
Centreville,..... In	Samuel Hannah, ...	45	46
Centreville,.....Va	George W. Lane, ...	38	86
Centreville,..... K	... .	.....	
Centreville,.....Te	Joel Walker, ...	26	99
Centreville,..... S C	Thomas Crymes, ...	2	39
Centreville,..... Ga	Luke Turner,.....	19	31
Centreville, ...Al	Henry Potts,.....	50	43
Centreville, ... Mi	Robert Smith, ...	62	57
Chalk Level,.....Va	William L. Pannill,..	22	98
Chambliss' Store,.....Va	Henry Chambliss, ..	12	58

GENERAL POST OFFICE. *Post Masters—S Section.*

POST OFFICES.	Names of Post Masters.	Compensation, &c. D.	C.
Chancellorsville, ...Va	George Chancellor,..	8	37
Chappel Hill,.... ...N C	Henry Thomson, ...	201	56
Chariton, ... Mo	Edward B. Cabell,...	72	42
Charles City C. H... Va	Thomas J. Vaiden,..	49	24
Charleston,..... .....In	Lemuel Ford,.....	87	48
Charleston,..... ..Va	Humphrey Keyes, ..	314	88
Charleston,..... S C	Thomas W. Bacot,..	.....	
Charlotte,.....N C	William Smith, ...	220	07
Charlotte, ... Te	James Gould,.....	98	93
Charlotte C. H. .....Va	John Morton,.... ...	192	13
Charlottesville,.....Va	John Winn,.	440	42
Cheeks Cross Roads,..Te	Thomas Roddy, ...	26	51
Cheneyville, ... La	J. D. Wright,.....	51	69
Cheraw, ...S C	Robert McQueen, ..	618	42
Cherokee Agency, ... Te	John Hardwick, ...	9	44
Cherry Grove,.....Ill	Hugh Alexander,....	14	20
Chesnut Hill,.. .....Va	Robert Lovell, ...	9	20
Chesnut Hill,.....Ga	William Spruce, ...	7	31
Chesnut Ridge,.....N C	E. L. Martin, ...	1	39
Chester C. H. . .....S C	George Kennedy,....	217	37
Chesterfield C. H..... Va	William Winfree.....	19	09
Chesterfield C. H.....S C	John Craig,.....	35	51
Chilesburgh, ...K	Richard Chiles, ...	3	02
Chilesburgh,..... Va	Miles H. Dickinson,..	18	85
China Bluff, ... Mi	Archibald McManus,		77
China Grove, ...N C	Noah Partee,.....	6	33
China Grove,.....S C	David Rainer,....	15	83
Chisholm's Store,.. ..N C	W H. Chisholm,.....	12	48
Choctaw Agency,.....Mi	William Ward,.....	33	47
Choice's Store,.....Ga	John Choice,.....	6	56
Chota,.....Te	Arthur H. Henley,...	5	60
Christiansburgh, ...Va	John Gardner,.....	124	54
Christiansburgh,.. ....K	Walker Daniel,... ..	19	52
Christianville,.... .....Va	Richard C. Puryear,	22	98
Chuckatuck,.... .....Va	John D. Day,.....	3	95
Chucky Bend,.....Te	Chas. Tennent Porter,	14	34
Chunn's Store,.. .....Te	J. S. Chunn,.	11	21
Churchhill,.....S C	William Covington,...	31	73
City Point,.... .....Va	John H. Peterson,. ..	35	19
Claiborne,.....Al	Samuel M'Coll,.....	279	36
Clark C. H..... Il	Jacob Harlan,.....	8	62
Clark C. H.. ... .Ar T	Jacob Barkman,.....	12	99

GENERAL POST OFFICE. *Post Masters—S. Section.*

POST OFFICES.	Names of Post Masters.	Compensation, &c. D	C.
Clarksburgh,.....Va	John W. Williams,..	177	20
Clark's Store,.....N C	William M. Clarke,.	32	32
Clarkston, ...Va	John Clark,.....	30	54
Clarksville,.... . .....Mo	John Stark,.....	33	38
Clarksville, M. co.....Va	Gerrard Banks, jr....	29	92
Clarksville,.....Te	Edward H. Steele,...	205	43
Clarksville,..... ..Ga	A. M. Norris,.....	70	37
Clarksville,..... .....Al	James Savage, senr..	18	90
Clay C. H..... .....Mo	William L. Smith,....	191	56
Clayville,.... .....K	John Whitehead,....	17	02
Clayton,..... .....Ga	....	.....	
Clear Creek,..... .....Te	Edmund D. Tarver,..	3	61
Clemmonsville,.. ....N C	William Clemmons,...	8	45
Clinton, ...In	D. D. Patton, ...	11	60
Clinton,.....N C	Robert M'Coy,.....	71	63
Clinton,..... ....Te	Arthur Crozier,.....	27	22
Clinton,..... ....Ga	James Smith,.....	404	25
Clinton,.....Al	Brewster H. Jayne, .	11	21
Clinton,..... .....La	William Ingram,.. ..	13	09
Clopton Mills,.....Ga	John H. Clark,.....	5	89
Clough Mills,.. .....S C	James Hunter,.... ..	..	.....
Cloutiersville,.. ... ..La	Marc Sompeyrac,....	12	91
Clover Dale,.... .....Va	Ludwell Digges,.....	48	10
Clover Garden,.....N C	William Moore, ...	14	25
Clover Hill,.... ... ..Te	Abijah Conyers,.....	7	14
Coalsmouth,.... .....Va	John Copehart,.....	27	33
Coate's Tavern,.....S C	James L. Ross,.....	7	38
Coburn's Store,.....N C	Azariah Coburn,.. ..	5	46
Cochrane's Store,....N C	Simeon Cochrane,....	3	45
Cochransville,.....S C	James Cochran,.. ..		86
Coffeville,.... ... .Al	Robert Taylor,.....	41	30
Coffin's Mills,.....N C	E. Coffin,.....	.....	
Colbyville,.....K	Colby H. Tayor,....	3	79
Cold Harbor,..... ..Va	James Atkinson,.....	1	06
Coleman's Grove, ...Il	John Coleman,..		22
Colerain,.... .....N C	Josiah Holley,.....	30	87
Colesville,.....Va	Edward Ross,....	12	82
Collin's Cross Roads, S C	William H. Collins,..	22	67
Collin's Settlement,....Va	L. M. Camden,.....		34
Collinsville,..... Il	Augustus Collins,....	7	77
Columbia,.... Il	William G. Goforth,.	5	67
Columbia,.... .....Mo	Charles Hardin,.	115	21

GENERAL POST OFFICE. *Post Masters—S. Section.*

POST OFFICES.	Names of Post Masters.	Compensation, &c. D.	C.
Columbia, ...Va	Jesse A. Strange,....	35	49
Columbia,..... .....K	John Montgomery,...	134	82
Columbia,.....N C	Joseph Hallsey.....	22	95
Columbia,..... .....Te	Andrew C. Hays,....	527	15
Columbia,..... .S C	Samuel Green,.....	1212	74
Columbia,..... ..Mi	Gilbert Stovall,.....	62	64
Columbia C. H..... ..Ga	William F. Wilkins,	64	24
Columbian Grove,.....Va	R. Vaughan,..	19	10
Columbus,..... .....In	John C. Hubbard,....	35	52
Columbus,.....K	William Cook,..	25	36
Columbus,.. ....Te	Samuel M'Connell,..	15	74
Columbus,... .....Mi	Charles H. Abert,....	209	90
Colvin's Tavern,..... .Va	Robert Colvin,.....	4	19
Comann's Well,.....Va	W. H. Comann,.	13	12
Comfort,.....N C	John Jones,.....		35
Concord,..... .....Va	Raleigh Chilton,.. ..	29	37
Concord .....N C	David Stark,.....	100	73
Conner's,.....K	Samuel Conner,.....	6	25
Connersville,... .....In	John Sample,.....	75	47
Conrad's Store,.....Va	George Conrad, ...	7	53
Conwayboro,.. .. ... S C	Henry Duvant,..	5	86
Cook's Law Office,....Ga	Simeon Henderson,..	20	08
Cook's Settlement, ...Mo	William Shaw,.....	1	83
Cool Spring,.....N C	Abraham Chesson,..	18	62
Cool Spring,..... ....S C	William Broadfoot,..	6	92
Cooper's Bridge,.....Ga	Simon Whitaker,....	11	39
Coosawda,... ....Al	A. B. Northrup,.	34	60
Coosawhatchie,.. ....S C	Pardon T. Mumford,	209	11
Copeland,.... .....Ga	Lewis Ab. L.Lamkin,	12	09
Copperhonk, ...Va	Henry Williamson,..		28
Cornish's,.....Al	John H. Cornish,. ..	5	25
Corowaugh, ...Va	Joshua E. Council, .	4	01
Corydon, ...In	Armstrong Branden,.	76	46
Cote Sans Dessien,....Mo	Anson G. Bennett,...	9	41
Cotile, ...La	Daniel Robert,.....	7	72
Cotton Gin Port, ... Mi	Charles M. Hudspeth	59	08
Cotton Grove, ...Te	Wm. H Smith, ...	8	27
Cotton Port,. .....Al	William Dewoody,..	13	43
Councill's Store,.....N C	Jordon Councill,.....	4	70
Countsville, ...S C	William Counts,.....	9	76
Courtland, ...Al	W. H. Whitaker,....	366	12
Covington,. Il	Wm. H. Bradsby, ...	2	75

GENERAL POST OFFICE. *Post Masters—S. Section.*

POST OFFICES.	Names of Post Masters.	Compensation, &c. D. C.
Covington,.....Va	David Hank,.....	44 84
Covington,.....K	Alexander Connely,.	33 12
Covington, ...Te	J Tipton,.....	54 89
Covington, ...Ga	Cary Wood, ...	173 75
Covington, ...La	Jonathan Gillmore,..	45 64
Cowan's Store, ...N C	Jeremiah Howie,....	18 29
Cowper Hill, ...N C	Malcom McNair,. ..	3 14
Cowpen Furnace, ...S C	Israel Ketcham,.	67
Cox's,.....Al	Edward Cox,.....	.....
Cox's Bridge, ...N C	F J Cox, ...	5 51
Cox's Store,.....N C	William Cox, sen....	18 22
Crab Orchard,.....Va	Jacob Guseman,.....	75
Crab Orchard,.....K	William Hansford,.	23 65
Cranberry Plain, ...Va	Jonathan Cook,.....	3 25
Crawford, ...K	Archibald Crawford,.	2 19
Crawford C. H.... ..Ar T	George C. Pickett,..	141 82
Crawfordsville,. .....In	John Wilson,.	65 60
Crawfordsville,... . ..Ga	Archibald G. Janes,..	15 34
Creek Agency, ...Ga	John Crowell,.....	63 41
Crichton's Store,.....Va	James Crichton,.....	6 45
Cripple Creek,.....S C	Alexander Thompson	93
Crittenden C. H.. ..Ar T	Wm. D. Ferguson,...	4 57
Cross Anchor, ...S C	Burrell Bobo,.....	14 31
Cross Canal,.....N C	William Farange,. ..	.....
Cross Keys,. .....Va	Rodham Kemper,....	13 72
Cross Keys, ...S C	Barnum Bobo,.....	15 04
Cross Plains,. .....In	George Blake,.	29
Cross Roads, ...N C	George Oldfield,.	1 75
Cross Roads,.....S C	Andrew L. Lark,....	4 09
Crossing of Duck Creek,In	Daniel Churchill, . ..	1 66
Crowder's Creek, ...S C	John Fulenwider,....	5 16
Crystal Springs, ...Ar T	R. R. Russell,.	07
Cuckooville,. .....Va	Joseph W. Pendleton,	17 03
Culbreath's,. .....Ga	James Culbreath,....	4 58
Culloden's,.....Ga	W. Culloden,.....	35 35
Culpeper c. h .....Va	William Ward,.....	116 90
Culpeper's Store, ...N C	John Culpeper,.....	.....
Cumberland C. H... ..Va	William B. Hobson,	97 68
Cumberland Ford,.....K	James Renfro,.	1 44
Cumberland Gap, ...Te	William Beatty, ...	122 39
Cunningham's Store, N C	James H. White,....	14 24
Curlin's, ...N C	Robert Jelks,.	1 51

GENERAL POST OFFICE. *Post Masters.—S. Section.*

POST OFFICES.	Names of Post Masters.	Compensation, &c. D.	C.
Currituck C. H.... ...N C	James Williams, ...	5	00
Cynthiana,.....In	Job Tillett,.....	7	84
Cynthiana, ...K	A. Broadwell,.	157	28
Daletown,.....Al	James George, ...	40	12
Dalys,. .....Te	Richard Daly,.....	2	53
Dancey's Store,.....N C	James R. Peters,....	17	42
Dandridge, ...Te	Joseph Hamilton, jr.	60	53
Danburgh, ...Ga	Samuel Danforth,....	12	88
Daniel's Lot, ...N C	Jesse Battle,.....	....	....
Daniel's Store, ...N C	Woodson Daniel,....	....	....
Danielsville, ...Va	John Penny, sen	6	68
Danielsville,. .....Ga	James Long,.	41	08
Dansby's,. .....Ga	John C. Dansby, ...	6	92
Danville, ...In	L. Jessup,.....	8	81
Danville,.....Va	John A. Rawlins,....	116	85
Danville,. .....K	Daniel Barbee,.....	260	22
Darby's, ...Ga	Jeremiah Darby, ...	17	93
Dardanelles, ...Ar T	E. W. Du Val, ...	8	64
Dardenne, ... Mo	John Smith,.....	3	42
Darien,.....Ga	Isaac Snow,.....	380	57
Darkesville, ...Va	John Vance Lemon,..	12	98
Darlington C. H.. ..S C	Samuel L. Dubose,..	187	39
Darvills,. ....Va	Wm. B. Thompson,..	33	57
Davidsonville,.....Ar T	Reuben Richardson,.	21	54
Davis' Mill,. .....Va	Samuel L. Davis,....		64
Davis' Store,..... Va	Richard Davis,.....	14	95
Davis' Tavern,.. .....Va	W W. Davis,.....	1	42
Deadfall,. .....S C	John Cochran,.....	18	32
Deatonville,. .....Va	Henry Thompson,. ..		15
Decatur, ...Ga	E. R. McLean.....	146	02
Decatur, ...Al	Henry W. Rhodes,...	90	25
Decatur C. H. .....Ga	Stiring Scarborough,.	26	93
Deep Creek, ...Va	Joseph G. Sequine,...	12	87
Deerfield,..... .Va	James S. Guy,.....	5	51
Dells',. .....Fl T	James Dell,.....	6	25
Delphi, ...Te	William Stone,.....	4	68
Demopolis,.....Al	Allen Glover,.....	81	45
Denmark,.. ....Te	J. W. Fort,.....	16	47
Dennis, ...Va	Francis Dennis,.....	10	80
Dentonsville,.... . ....Va	Allen Denton,.....	10	74
Devereaux Store,.....Ga	Saml. M. Devereaux,	8	04

GENERAL POST OFFICE. *Post Masters.—S. Section.*

POST OFFICES.	Names of Post Masters.	Compensation, &c. D.	C.
Dickinson's F. co.. ....Va	Pleasant Dickinson,..	7	17
Dickinson's B. co..... Va	William Dickinson, jr.	3	43
Dickson's Mills,.....In	Francis Dickson,.....	6	28
Dillonsville,.....N C	A. C. Labatt,.....	9	40
Dinwiddie C. H... ....Va	A. S. Lochead,.....	33	46
Dixon's Springs,.. ....Te	Anthony B. Shelby,..	22	19
Dixville, ...Va	James D Dix,.....	19	97
Doak's Stand,.. .....Mi	Josiah S. Doak,.....	19	64
Dobson's Cross Roads, NC	James Kerner,.... ..	13	14
Dockery's Store,... ..N C	Alfred Dockery,... ..	1	24
Donaldsonville,.....La	Pierre Ayraud,.... ..	207	38
Donnoraile,.... ....K	James Hutcherson,..	5	58
Dorchester,..... .....S C	James L. Morris,....	10	29
Dorsettville,.....N C	Henry Dorsett,.....	11	23
Double Branches,.....S C	James Robinson, ...		65
Double Branches,. ....Ga	Stephen Stovall,.....	16	99
Double Bridge,.....Va	Joseph Yarborough,..	11	68
Douthat,.....SC	William Orr,....		11
Dover,..... .....Te	Philander Priestly,...	53	41
Dove Milis,.....Va	William J. Cole,.....	27	66
Doyal's Mills,.....Al	Daniel Price,.....	13	17
Dranesville,. ... .Va	Washington Drane,..	9	84
Dresden,..... .....Te	Jepthah Gardner,....	46	42
Dry Creek,..... ...K	John G. Ellis,.....	15	86
Dry Ridge, ...K	Griffin P. Theobald,..	2	78
Dublin,.....Ga	Thomas Moore,.....	103	14
Duck Branch,.... ....S C	Robert Goode,..	15	28
Dumfries,..... .....Va	George Williams,....	96	44
Duncansville,.....S C	John D. Odom,.....	18	93
Dunlapsville,.....In	James W. Scott,.....	15	33
Duntonsville,... .....S C	Daniel White,.....	24	30
Duplessis's Landing,....La	Pierre La Ciche,.....	.....	
Duplin Old C. H.....S C	John Wornock, ...	9	33
Dutch Settlement,.....La	C. M. Charpentier,...	13	85
Dwight,..... .....Ar T	C. Washburn,.....	8	11
Dyer C. H.....Te	Thomas Nash, ...	19	03
Dyer's Old Store,.....Va	Samuel Dyer,.....	32	77
Eagle,..... .....Ga	John S. Reid, ...	1	73
Eagle Creek,.....Mo	Roger Taylor,.....	4	24
Earle's Store,.....S C	Samuel G. Earle,....	3	66
Early C. H.....Ga	James Bush,....	11	21

GENERAL POST OFFICE. *Post Masters—N Section.*

POST OFFICES.	Names of Post Masters.	Compensation, &c. D.	C.
Eastatoe,.. ....S C	John D. Field,.....		45
Eastville,..... .....Va	L. B. Nottingham,..	108	16
Eastport,..... .....Al	James Coalter,..	1	93
Eatonton,.....Ga	William S. Morgan,..	228	66
Ebenezer Academy,.. S C	Eleazer Harris,.....	33	44
Echoconno,.....Ga	Lewis Lawshe,..... ..	12	52
Economy,.. .....In	Thomas S. Butler,...		03
Eddyville,..... .....K	Caleb C. Cobb,.....	26	41
Edenton,..... .....N C	Nathl. Bruer,.....	420	85
Edgefield C. H.....S C	Richard H. Tutt,....	266	51
Edenburgh,..... .....In	W. R. Hensly,..	15	61
Edmunton,.... ....K	Everard Clark, ...	11	55
Edwardsville,..... Il	David Prickett, ...	109	23
Effingham,.... ....Te	A. Byler,.....	6	55
Elberton,.. ....Ga	George Inskeep,.....	101	77
Eldridge,..... ..... Va	Warner Williams, ...	3	42
Elizabeth,..... ....In	John W. Jones,.....	9	88
Elizabeth City,.. ....N C	Isaiah Fearing,... ...	242	78
Elizabethtown,.....K	H. G. Wintersmith,...	146	09
Elizabethtown, ...N C	Kenneth M'Leod,.. ..	89	23
Elizabethtown, ...Te	Benjamin Brewer,....	25	68
Elkhill,..... ... .Va	Stokes Tunstull,.....	53	05
Elkhorn,..... .... ..Mo	James Journey,.....		.....
Elkmarsh,.....Va	John Studdoth,..	10	66
Elkrun Church,.....Va	William Eustace,....	9	16
Elkton,..... ... . .K	William Greenfield, .	114	21
Elkton,.. .....Te	John Hawkins...,....	65	24
Ellicott's Cross Roads, K	William K. Kindrick,		.....
Elliotville,..... .....In	Chester Elliot,.....	5	04
Ellisville,..... .....N C	Reuben Fleming,.. ..	14	93
Elyton,..... ... .Al	James Dodds,.....	113	78
Emery Iron Works,....Te	James Buchannon,...	1	51
Enfield,..... .... N C	Thomas Mason,.	39	31
Enfield,.....Va	John C. Taliaferro,..	3	79
Erie,..... ....Al	Thomas H. Herndon,	161	67
Ernest's Store,.. .....Al	Asa Arrington,..	27	36
Erwinsville,.....N C	Hugh Quin,..... . ..	7	50
Estillville,.....Va	James Lynn,..	35	39
Etna Furnace,.....K	Levi Y. Millspaugh,..	7	92
Eubank's,..... ..Ga	Samuel Crump,.....	8	07
Evansville,..... .....In	H. B. Chandler,.....	55	97
Everett's House,.....K	John D. Everett, ...	10	70

GENERAL POST OFFICE. *Post Masters—S. Section.*

POST OFFICES.	Names of Post Masters.	Compensation, &c. D.	C.
Everettsville, ...Va	John P. Sampson,....	38	40
Exeter,..... Il	Enoch C. Marsh, ...	7	00
Fair Bluff,.....N C	John McKay, ...	1	54
Fairfax C. H. ....Va	Joel Z. Harper,.....	84	74
Fairfield, ...In	Walter Kerrick, ...	10	96
Fairfield, ...Il	Samuel Leech, ...	16	88
Fairfield, ...Va	Abraham Wayland,..	37	65
Fairfield, ...K	Walter Simpson, ...	16	89
Fairfield, ...Ga	John Lamar,.....	12	98
Fairview,.....Va	Lawrence Keenan, ..	8	02
Fairview, ...S C	W. C. Gunnels, ...	4	57
Falling Bridge,.....Va	Wm. W. Williams,..	2	74
Falling Waters,.....Va	John Gregg, ...	6	19
Fallstown, ... N C	Edwin Falls, ...	5	30
Falmouth, ...Va	Murray Forbes,.....	174	92
Falmouth, ...K	Thomas G. Hall,....	37	23
Fancy Hill, ...Va	Benjamin Welch,....	20	13
Farmington, ...Mo	John D. Peers,.....	20	53
Farmington, ...Te	Spencer Eakin,.....	36	22
Farmville,.....Va	Thomas A. Morton,..	107	17
Farnham, ...Va	James Shepherd,.. ..	19	91
Farrowsville, ...Va	T. P. Grantham, ...	36	60
Fawcett's Store, ...N C	Chesley F. Fawcette,	7	45
Fayette,..... Mo	Laurence J. Daly, ..	60	42
Fayette, ...Mi	Wm. F. Markham,..	20	33
Fayette C. H..... ....Al	Jesse Vanhoose, ...	11	33
Fayetteville, ...N C	John McRae,.....	2332	36
Fayetteville, ...Te	John P. M'Connell,..	115	77
Fayetteville,.... .....Ga	James Alford,.....	109	26
Fenn's Bridge, ...Ga	John H. Newton,....	29	03
Fernandino, ...Fl T	Domingo Acosta,.....	23	41
Fincastle, ...Va	George Backus,.... .	180	25
Findleysville,..... N C	James D. Craig,.....	12	42
Finley's .....Va	Alexander Finley, ..	2	35
Finney Mills,.....Va	Benjamin Bridgforth,	7	61
Fischlie's Mills, ...In	George Kress, ...	2	23
Fish Dam,.... .....N C	Wm. A. Tharpe,.....	12	31
Fisher's Tan-Yard, ...K	Redding Fisher, ...	2	55
Fishing Creek, ...Va	B. F. Martin,.....	12	92
Flat Lick, ...K	Lipscomb Norvell, ...	3	85
Flat Rock,.....Va	Thomas Merriman,..	9	45

GENERAL POST OFFICE. *Post Masters —S. Section.*

POST OFFICES.	Names of Post Masters.	Compensation, &c	
		D.	C.
Flat Rock,.....S C	John Williams,.....	2	30
Flatwood's,.....Va	Peter Lough,.....	1	45
Flemingsburgh, ...K	Appleton C. Ballard,	187	80
Flinthill, ...Va	J W. Carter,..	12	69
Flood's, ...Va	Thomas H. Flood, ..	19	95
Florence, ...Al	John Craig,..	572	49
Florisant, ... Mo	Joel L. Musick,.....	31	21
Floydsburgh,.. .. ..K	Elijah Yager,.....	19	74
Fordsville, ...Mi	David Ford, jr.....	17	46
Fork Shoals,.. .....S C	William Goldsmith,..	11	85
Forsyth, ...Ga	Morris Hopman,. ...	175	67
Fort Adams, ...Mi	C. Evans Hall,.....	88	62
Fort Crawford, ...Al	John Jerrison,.... ...		24
Fort Dale, ...Al	John Dickson, ...	13	18
Fort Defiance, ...N C	Edward Jones, ...	14	08
Fort Gaines, ...Ga	John Dill, ...	40	69
Fort Jackson, ...Al	Reuben Jordan,.....	5	03
Fort Osage, ...Mo	George C. Sibley, ...	17	09
Fort Stoddert,.....Al	Isaac Johnston,.....	4	30
Fort Valley, ...Ga	James A. Everett, ...	2	72
Fortville,.....Ga	Henry H. Cone, ...	46	67
Fort Wayne, ... In	Allen Hamilton, ...	71	32
Fotheringay, ...Va	George Hancock, jr..	18	93
Fountain Creek, ...Te	Jonathan S. Hunt, ..	.....	
Fountain of Health, ..Te	William Saunders, ..	14	86
Fountain Pr. Mills,.....K	Frederick Moss,.....	6	86
Four Mile Branch,....S C	James Wilson,.....	10	86
Fox's, ...Mo	James C. Fox, ...	2	98
Francisburgh, ...K	Aaron Silver,.....		52
Frankford, ...Va	Richard E. Roberts,..	13	70
Frankfort, ...Il	Thomas M. Dorris, ..	19	12
Frankfort, ...Va	Daniel Keller, ...	16	18
Frankfort, ...K	James W. Hawkins,..	321	03
Franklin, ...In	George King, ...	8	69
Franklin,.....Mo	Giles M. Samuel,....	157	47
Franklin, ...K	James W. Moore,....	84	57
Franklin,.....N C	J. R. Siler,.....	20	04
Franklin, ...Te	Robert P. Currin,....	340	57
Franklin, ...La	Seth Lewis, jr.....	106	98
Franklintown, ...La	John Ellis, ...	10	20
Frederica, ...Ga	John Couper,.....	69	78
Fredericksburgh, ... Va	William F. Gray....	1137	48

GENERAL POST OFFICE. *Post Masters.—S. Section.*

POST OFFICES.	Names of Post Masters.	Compensation, &c. D.	C.
Fredericksburgh,.....K	Henry Yates,.....	21	49
Fredericksburgh, ...In	Thomas T. Weathers,		22
Fredericksburgh, W. Co. K	Frederick Hill, ...	2	55
Fredericktown,. .. ...Mo	Tom Mosely, jr.....	33	64
Fredonia, ...In	Allan D. Thorn,.....	17	32
Freeman's Store,.....Ga	Allen Green,.....	13	54
French Creek, ...Va	Asa Brooks,.....	6	34
French Mills,.....N C	Joseph M. French,...	14	34
Front Royal,..... . .Va	William Lane, ...	58	47
Fruit's,.....Mo	Enoch Fruit,.....	8	83
Fulwood's Store,.....N C	J. M. Fullwood,.....	4	30
Fulton,.....Mo	Nathan Kouns,.. ...	49	48
Fulton, ...N C	Joseph Hanes,.	3	85
Fulton,. .....S C	Thomas Anderson,...	86	25
Fulton C. H Il	Osian M. Ross,.....	18	94
Gainesboro,. .....Va	David Z. Brown,.....	12	77
Gainesboro,. .....Te	Samuel G. Smith,....	24	73
Gainesburgh,.. .....K	William Davis,.....	10	96
Gaines' Cross Roads,..Va	Burwell K. Wood,...	11	93
Gaines' Cross Roads,.. K	Gustavus Fisher,....	17	74
Gainesville,.....Ga	Wiley Harbin,.	87	42
Galena, ...Il	Ezekiel Lockwood,...	16	97
Gallatin,. .....In	Solomon B Garrigues	2	84
Gallatin, ...Te	James Robb,.....	169	45
Gallatin,. .....Mi	A. B. Ross,.....	61	98
Galum,. Il	John Flack,.....	2	57
Gardner's Cross Roads, Va	Elbridge Gardner,. ..	7	18
Gardner's Store,. .....Al	Jason Gardner,.....	....	....
Gardner's Tavern, ...Va	William Gardner, ...	8	13
Gates' C. H... .....N C	Mills Riddick,.	21	41
Gauley Bridge, ...Va	Hiram Hill...	8	62
Gee's Store,.....N C	Robert Brinkley, ...	7	66
Geneva,. .....In	Chancy Butler,.....	5	13
Genito Bridge, ...Va	Thomas Robertson,..	38	82
Gentry's Store, ...In	G. W. Romine,.....		56
Georgetown,. .....K	Nimrod L. Finnell,..	242	43
Georgetown,.....S C	William W. Godfrey,	693	02
Germanna, ...Va	Lawson Barnett,.....	4	38
German Settlement,....Va	Adam Shafer,..	5	73
Germantown,.....Va	Thomas W. Cowne,.	9	05
Germantown, ...K	Ludwell Owens,.....	....	....

GENERAL POST OFFICE. *Post Masters—S. Section*

POST OFFICES.	Names of Post Masters	Compensation, &c. D	C.
Germantown, ...N C	Jeremiah Gibson, ...	54	95
Germantown, H. co...N C	R. M. G. Moore, ...	9	41
Gerrardstown,. .....Va	David Griffith.	26	73
Ghent,.....K	Frederick Burnham,..	23	59
Gholsonville, ...Va	Kinchen Harris,.	85	21
Gilead.....Il	John Shaw,.	7	47
Giles C. H .....Va	Alexander Stewart,..	40	92
Gist's, ...K	William Gist,.....	2	83
Gladden's Grove,.....S C	T. McCullaugh, ...	19	64
Glady Creek ⋊ Roads, Va	Jesse Philips,.....	1	40
Glasgow,.....K	Willis A. Bush, ...	192	72
Glasgow's Store,. ....N C	John Glasgow, ...	6	20
Glenco,.....Va	Jesse Pugh,.....	2	30
Glenn's,. .....Va	Matthew Glenn,.	8	69
Gloucester C. H.....Va	William Smart,.....	163	09
Godfrey Savanna,.....S C	M. D. Maher,.	5	71
Godfrey's Ferry,.....S C	John B. Godfrey,....	17	58
Goffe's Store, ...Al	George Goffe,..	12	33
Golansville,.....Va	W. W. Dickinson, jr	12	37
Golconda, ...Il	Charles Dunn, ...	29	30
Golden Grove,.....S C	Charles Garrison,. ..	10	64
Goochland C. H.....Va	William D Taylor,..	123	51
Goodfield, ...Te	Samuel McDaniel, ..	2	10
Good's Tan Yard, ...Mi	George Good, ...	2	24
Goodson's, ...Va	Field Trayler,.	4	15
Goosepond,. .....Ga	Reuben Jordan,.	22	52
Gordonsville,. .....Va	Charles Beale, ...	33	78
Gordonsville,. . ...Te	John Gordon,.... ...	6	49
Goshen, ...Ga	Barnet Statham,.....	27	56
Goshen Hill,.....S C	Bartlett Johnson,....	27	39
Gowdey's Store,.....S C	Samuel M. Gowdy,..	12	01
Gowensville,.....S C	A. Whittier,.	4	56
Graham's Bridge,....N C	John P. Graham,....	6	98
Graham's Store,. .....Va	Edmund Brown,.	6	72
Grangerville . .....K	Ralph Tinker, ...	3	78
Grantley,.....Va	R. R. Horner,.....	1	04
Grant's Lick, ...K	Samuel Tull, ...		90
Grantsville, ...Ga	Thomas Grant,.....	28	87
Granville,. .....Va	Wilford P. Massie,..	4	50
Grassy Creek,..... ...K	Alexander Webb,....	5	04
Grasty's Store,.....Va	Jeremiah W. Graves,	15	87
Grave Creek, ...Va	Thomas H. List,.....	20	60

GENERAL POST OFFICE. *Post Masters.—S Section.*

POST OFFICES.	Names of Post Masters.	Compensation, &c. D.	C.
Gravelly Hill, ...N C	J. D. Beatty,.....		26
Gray's Ferry,.....Te	John A. Caudle,.....	1	31
Grayson C. H .....Va	William Oglesby,....	26	33
Great Bridge,.....Va	Wilson B. Scott,.....	13	66
Great Crossings,. .....K	Edward P. Johnson,..	78	09
Greegsville, ...Va	Thomas B. Beatty,..	9	52
Green Bottom, ...Va	Charles Hannan,....	1	99
Green Castle, ... In	Lewis H. Sands,.....	30	08
Greenfield, ...Va	William S.Landcraft,	14	10
Green Garden, ...Te	Jesse Haynie, ...	14	52
Green Hill,..... .Va	Samuel Pannill, jr. ..	26	05
Greensboro, ...V	James Hayes,.....	2	82
Greensboro,.....N C	John A. Mebane,....	122	70
Greensboro, ...Ga	Thomas W. Grimes,	334	45
Greensboro, ...Al	Frederick Peck,.....	237	85
Greensburgh, ...In	Thomas Hendricks,..	38	79
Greensburgh, ...K	William B. Allen, ...	219	22
Green's Creek, ...Mi	Charles Y. Kimball, .	5	67
Green Tree Grove,.... Te	John Frazer,.....		82
Greenup C. H... .....K	Henry G. Green,....	57	26
Green Valley, ...Va	Alexander McKillip,.	5	24
Greenville, ...In	Daniel P. Porter,....	16	99
Greenville,.....Il	Ansel Birge, ...	33	00
Greenville, ...Va	Samuel Finley,.....	46	56
Greenville, ...K	James Weir, ...	80	14
Greenville, ...N C	John M. Johnson, . ..	215	55
Greenville,.....Te	William Dickson,....	136	66
Greenville, ...Al	Samuel L. Caldwell, .	90	65
Greenville,.....Mi	James Gray,.... ..	273	03
Greenville College,....Te	Charles Coffin, ...	17	75
Greenville C. H .....S C	John H. Goodlette,...	147	62
Greenwood, ...S C	S. B. Lewens,..	1	10
Griffinsburgh,.....Va	John N. Griffin, ...	5	04
Grove Hill, ...N C	Thomas J. Judkins,..	6	76
Grubb's Ferry, ...K	William F. Grubb,...		77
Guyandotte, ... Va	Joseph Gardner, ...	47	59
Guyandotte Falls, ...Va	James M'Comas,....		16
Hagan's Store,.....Va	Harrison Hagan,....	6	31
Hagood's Store, ...Va	William R. Hagood, .	48	46
Hague, ...Va	Orson Ingram, ...	21	13
Hailstone, ...Va	William H. Dedman,.	5	84

GENERAL POST OFFICE. *Post Masters.—S Section.*

POST OFFICES.	Names of Post Masters.	Compensation, &c. D.	C.
Halbert's,..... .....Al	Joshua Halbert,.....	3	05
Haleysburgh,.....Va	Samuel Almand, ...	11	31
Half Way House,.....Va	Thomas Clarke, ...	30	53
Halifax, ...N C	James Simmons, ...	197	21
Halifax C. H.....Va	James Easley, ...	188	88
Hallsville, ...N C	J. C. Mills,.....	7	32
Hambaugh's, ...Va	William Boyd, ...	8	87
Hamburgh, ...S C	L. B. Holloway,.....	373	81
Hamilton,..... .N C	Justin L. Edwards,	15	38
Hamilton, ...Mi	Matthew Sims,.....	70	50
Hamilton C. H.....Te	Asahel Rawling,.....	8	15
Hampstead, ...Va	George Fitzhugh,....	76	90
Hampton,.....Va	Nathaniel R. Cary,..	98	38
Hamptonville,.....N C	Josiah Cowles,.....	30	73
Hancockville, ...S C	Elijah Dawkins,.....	19	08
Hanging Fork,.....K	Joseph Cooper, ...	12	65
Hanging Rock, ...Va	Robert N. White,....	5	79
Hankinsonville,.....Mi	Elias C. Hankinson,..	2	04
Hanover, ...In	Abel Cole, ...	4	69
Hanover C. H.. .....Va	William W.Thilman,	13	98
Hanover Town,.....Va	Turpin Killy,.....	17	87
Hardinsburgh,.....In	James McKinney,....	5	58
Hardinsburgh,.. .....K	Jefferson Jennings, ..	132	10
Hardins's Tavern,.....	Benjamin Hardin,....	1	86
Hardinsville, ... K	William S. Vaughan,	8	46
Hardinsville, ...Te	John S. Broyles,.....	38	52
Hargrove, ...Al	Daniel P. Hargrove, .	3	60
Harlan C. H .. ..K	Samuel Mark,..... ..		57
Harleesville,... .....S C	Thomas Harlee,.....	19	79
Harmony, ...In	John Schnee,.....	135	83
Harmony, ...S C	George Carruth,.	4	91
Harmony Grove,.....Ga	Russel Jones,.....	2	82
Harper's Ferry,.....Va	Fontaine Beckham,..	192	48
Harpeth, ...Te	William S. Webb, ..	28	77
Harrisburgh, ...Te	Daniel Cherry, ...	6	44
Harrisburgh,.....S C	Alexander Guyer,....	19	32
Harrison, ...Mo	Thomas Harrison,....	12	41
Harrisonburgh, ...Va	Henry Tutwiler,.....	247	32
Harrisonburgh, ...La	Thomas A. King, ...	58	71
Harrisonville, ...Il	Adam Smith..	8	57
Harrisville,. .....Va	Samuel Pryor,.....	75	02
Harrodsburgh,.....K	Andrew Kyle,.....	329	24

GENERAL POST OFFICE. *Post Masters—S. Section.*

POST OFFICES.	Names of Post Masters.	Compensation, &c. D	C.
Hartford, ...In	Richard Bailey,.....	16	71
Hartford, ...K	Isaac Morton,.....	74	76
Hartford,.....Ga	Samuel Richmond, ..	119	36
Hart's Store,.. .....Va	Samuel L. Hart, ...	30	00
Hartsville, ... Te	Francis Duffey,.....	70	05
Harwellsville,.....Va	R. M. Harwell,.....	7	99
Haskinsville,..... .Te	Theo. C. Haskins,....	3	47
Hatchersville,.....Va	William Hatcher,....	16	05
Havanna,.....Al	George Washington,.	74	96
Haw River,..... .N C	Arch'd D. Murphy,..	3	26
Hayes'.. ....K	Green R. Hayes,.. ..	15	14
Hayesville,.... .....N C	John B. Hayes,.....	15	14
Hay Market,.....Va	Peyton Norvill,.....	56	38
Hay's Mills,.....Va	John Hay, ...	4	94
Haywood,.....N C	John H. Hawkins, ..	8	19
Haywood C. H.....N C	William Welch,.....	38	34
Haywood C. H.....Te	Richard Nixon,.....	68	84
Hazard Forge,.....Va	B. B. Ashton,.....	5	28
Hazlegreen,.....Al	Aaron Root,....	68	48
Hazlepatch,.....K	William H. M'Kee,..	15	43
Health Seat,.....N C	Thomas H. Kean,...	3	79
Heape's Cross Roads, S C	Welcome Olds,.....	1	02
Hebron,.... ....Al	William Wier,..	3	21
Helena,..... ....Ar T	Wm. B. R. Horner,..	40	71
Hemphill,.. .....Al	William Hemphill, ..	3	06
Hemphill's Store,....N C	M. L. Hemphill,... ..	4	98
Hempstead C. H.....Ar T	Allen M. Oakley,....	53	25
Henderson,.....Va	William Henderson,..	3	80
Henderson,.....K	James Hillyer,.....	186	96
Hendersonville,.. .....Te	John P. Wagnon,....	23	55
Hendrick's Store,.....Va	John Board, jr.....	9	02
Henry C. H.... .....Ga	William L. Crayton,	146	52
Henry's Cross Roads,..Te	Samuel Henry,.....	2	11
Herculaneum,... .....Mo	Elias Bates,....	48	29
Hereford's,..... ....Va	Robert Hereford, ...	1	48
Hermitage,.....Va	B. S. Pryor,...	8	34
Herndonsville,.....K	Andrew Calvert,.. ...	11	25
Hertford, ...N C	Maxamillion Smith,..	57	14
Hibernia,.... .....Mo	Patrick M. Dillon, ..	2	84
Hickory Creek,.....Te	Jesse Coffee,.....	3	78
Hickory Grove,..... ..Mo	Norman Pringle,.. ..	5	41
Hickory Grove,.. .....Ga	Hugh Hamil,..	6	08

GENERAL POST OFFICE. *Post Masters—S. Section.*

POST OFFICES.	Names of Post Masters.	Compensation, &c. D.	C.
Hickory Hill,.....S C	Elias M. Speights, ..	29	37
Hickory Mountain,...N C	Joseph John Brooks,		68
Hicksford,..... .....Va	Thomas Harrison,....	166	27
High Plains,.....Te	George Dawson,... .	1	88
High Rock,..... ....N C	Joseph M'Cain,.....	24	90
High Tower,.....Ga	Jacob M. Scudder,...		04
Hilham... ... .Te	Moses Fisk,.....	7	55
Hilliardstown,.....N C	William Burt,.....	22	01
Hills',..... .. ...Va	Joseph H Camden,...	6	27
Hillsboro,..... Il	John Tillson, jr.....	47	56
Hillsboro,.... ..... Va	Samuel Clendinning,	33	98
Hillsboro,.....N C	Richard L. Cook,....	266	17
Hillsboro,.. ... .Te	G. W. Richardson,..	17	07
Hillsboro,.... .....Ga	Cuthbert Reese, ...	127	44
Hill's Bridge,.....N C	Peyton P. Hervey,...	9	38
Hill's Store,.....N C	Samuel Hill,.....	8	74
Hilton's,..... ....Te	Charles Hilton,.....	4	03
Hindostan,..... .....In	Rufus Brown,.....	32	35
Hick's Ferry,.....Ar T	John Rodney,....	3	49
Hoffsville,.....Va	Hanson L. Hoff,.....		84
Hogg's Store,.....S C	Lewis Hogg,.....	13	31
Hokesville,..... ...N C	Daniel Hoke,.....	9	55
Holliday's Cove,.. ....Va	Robert Wylie,..	2	35
Hollingsworth's Farm..Ga	Enoch Brady,..	5	85
Holmes' Valley, ...Fl. T.	Archibald M'Rae,...	20	59
Holmesville,.. ....Mi	A. M. Perryman,....	95	07
Holt's Store,.. .. ....N C	Michael Holt,.....	1	05
Holt's Store,.... .....Te	Jas. Hayes Reagan,..	10	34
Honey Creek,..... In	Moses Hogatt, ...	8	90
Honey Hill,.....Al	Samuel Forwood,....	3	89
Honeyville,..... .... ..Va	Robert Q. Stark,.....	1	47
Hookerstown,.. .....N C	John Patrick.....	13	25
Hopewell,..... ....S C	Gordon Moore,.....	4	33
Hopkinsville, ...K	John Bryan,..	339	28
Hornbarger's,.....Te	Philip Hornbarger, ..	3	59
Hornersville,.....Va	John S. Horner,.....	3	11
Horntown,.... ....Va	Thos. D. Wilbourn,..	31	44
Horn's,.....Il	Reddick Horn,.....	1	24
Horse Shoe Bottom,.....K	William Green, ...	1	93
Hot Springs,.....Va	Hezekiah Daggs, ...	12	30
Houston,.....N C	John Houston,..	14	13
Houstonville,.....N C	Placibo Houston,.. ..	11	68

GENERAL POST OFFICE. *Post Masters—S Section.*

POST OFFICES.	Names of Post Masters.	Compensation, &c. D	C.
Houstonville,.....S C	Joseph R. Ferrell,..	1	83
Hoylsville,..... ....N C	Andrew Hoyl,..	7	58
Hoysville,.... .....Va	John Hamilton,.....	1	85
Hudson,.....N C	John Smith,.....	2	35
Hulca,..... ....Mi	G. W Long,.....	11	30
Hull's Store,.....Va	Alexander Campbell,	12	72
Huntersville,..... ....Va	Thomas Bradshaw,..	18	32
Huntersville,.. .....N C	Humphrey Hunter,..	5	48
Huntingdon,.....Te	John M'Clellan,.....	126	41
Huntingdon,.....S C	John F. Kern, jr....	18	93
Hunt's Store,.....N	Nathan Hunt, jr....	4	26
Huntsville,.....N C	Peter Clingman,.....	46	23
Huntsville, ...Te	Marvel Lowe, ...	12	34
Huntsville,.....S C	James Boyd,...	16	26
Huntsville. .. ..Al	William Atwood,....	1930	94
Hurricane Shoals, ...Ga	James Montgomery,.	12	30
Hurt's Cross Roads, ..Te	B. S. Hurt,.....	1	33
Huttonsville, ...Va	Jonathan Hutton,....	5	11
Hyde Park,.....N C	William E. Webb,...	37	29
Iberville, ...La	Robert E. Camp, ...	103	60
Indian Fields, ... S C	James P. Appleby,...	5	57
Indianapolis,. .....In	Sam'l Henderson, jr..	234	12
Indiantown,.....N C	Samuel Williams,....	8	10
Indiantown, ...S C	George M'Cutchen, jr	17	16
Interior Parish,.....La	Hudson Taber,.....	..	....
Irvine, ...K	R. L. Shackleford,. .	27	28
Irvin's Store, ...Al	William C. Watson,.	22	07
Irwinton,..... Ga	Daniel McNeel,.....	....	....
Isbellville, ...K	John C. Harlan,.....	12	87
Isle Breville, ...La	Charles S. Benoist,..	14	66
Isle of Wight C. H....Va	John W. Dick,.....	4	00
Isom's Store, ...Te	A. T. Isom,.....	5	44
Izard C. H.....Ar T	Jacob Wolfe, ...	3	48
Jackson, ...Mo	Greer W. Davis,.....	107	06
Jackson,.. ..... Te	Robert I. Chester,....	355	92
Jackson, ...Al	David Taylor,.....	63	26
Jackson, ...Mi	Silas Brown,..... .	95	39
Jackson, ...La	M. K. Allyn,.....	107	99
Jacksonboro, ... Te	Joseph Peterson,.....	29	25
Jacksonboro,.....S C	Michael Simpson,....	59	43

GENERAL POST OFFICE *Post Masters—S Section.*

POST OFFICES.		Names of Post Masters.	Compensation, &c. D.	C.
Jacksonboro,	Ga	George Sharp,	76	09
Jacksonburgh,	In	Henry Develin,	11	60
Jackson C. H.	Mi	Patrick Ward,	5	02
Jackson's,	Va	Elisha Jackson,	19	57
Jackson's Grove,	S C	William Thomson,	4	07
Jacksonville,	Il	Dennis Rockwell,	75	30
Jacksonville,	Va	Adam Ruble,	9	44
Jacksonville,	Ga	Simeon A Smith,	29	42
Jacksonville,	Fl T	John L. Doggett,	43	57
Jackson Springs,	La	Nathaniel Freeman,	6	00
James City,	Va	Daniel James,	19	63
Jamestown,	Va	William White,	47	41
Jamestown,	K	James G. Patterson,	3	93
Jamestown,	N C	David Lindsay,	41	55
Jasper,	Te	James Chaudoin,	54	07
Jayne's Store,	Mi	Anselm H Jayne,	12	24
Jefferson,	Va	Gater Clarke,	10	24
Jefferson,	N C	William Mastin,	26	97
Jefferson,	Te	A. H. Harris,	64	98
Jefferson,	Ga	John Bailey,	56	65
Jefferson, I. co	Ga	John I. Cheatham,	86	66
Jefferson City,	Mo	Josiah Ramsay, jr.	74	53
Jeffersonton,	Va	Conway Spilman,	38	44
Jeffersonton,	K	Simeon N. Kalfus,	24	49
Jeffersonville,	In	Orlando Raymond,	46	10
Jeffersonville,	Va	John Wylie,	14	34
Jeffress' Store,	Va	Jordon W. Jeffress,	32	32
Jemappe,	Va	Bartlett Guthrie,	6	39
Jenning's Gap,	Va	James A. Frazier,	9	24
Jerusalem,	Va	Theodore Tresvant,	97	73
Jetersville,	Va	Thomas E. Jeter,	7	97
Johnson's Mills,	Al	Lewis B. Mosely,	5	22
Johnson's Springs,	Va	Wm. R. Watkins,	8	94
John's River,	N C	John Murphy,		32
Jonesboro,	Il	Elijah Willard,	32	67
Jonesboro,	Va	John Maddux,	8	02
Jonesboro,	Te	David A. Deaderick,	183	01
Jonesboro,	Al	Tyler Hardyman,	.....	
Jonesville,	N C	Richard Gwyn,	13	63
Jordonsville,	N C	Stephen Fox,	12	88
Kanhawa C H	Va	James A. Lewis,	141	19

GENERAL POST OFFICE. *Post Masters.—S. Section.*

POST OFFICES.	Names of Post Masters.	Compensation, &c. D.	C.
Kanhawa Saline,.....Va	William B. Clifton,..	84	74
Kasey's,. .....Va	William Kasey, jr. ..	2	18
Kaskaskia,..... Il	Wm. Simonton,.....	139	70
Kelloggsville or Store, .Ga	Truman Kellogg,.....	4	11
Kempsville, ...Va	James Johnston,.. ...	8	53
Kenansville,.. .....N C	Wm. R. Frederick,..	41	55
Kendall's Store,.....N C	Daniel Kendall, ...	5	79
Kennedy's, ...Va	Jesse Kennedy,..	29	74
Keysville,.....Va	James D. Young,....	10	89
Kilmarnock, ...Va	M. Emanuel, ...	27	74
King Creek, ...S C	Simeon R. Cannon, .	17	77
King George C. H.....Va	Benjamin Johnson,...	60	37
King's Ferry,.... .....Va	Job Springer, ...	1	93
Kingsport, ...Te	John Lynn, jr.....	81	10
Kingston,. .....Te	Richard Richards,...	108	50
Kingston,. .....Ga	J. B. Garner,.....	25	78
Kingstree, ...S C	William Staggers,....	46	34
King & Queen C. H. ..Va	Thomas Lumpkin,. ..	26	17
King William C. H....Va	Thomas Pemberton,..	13	77
Kingwood,.... ....Va	William Johnson,....	28	55
Kinsale,..... ..... Va	David B Taylor,....	25	46
Kinston,.....N C	John Washington,....	77	90
Kirkville.....N C	James Kirk,.....	4	01
Kite's Mills,..... ....Va	John Kite, jr.....	3	85
Knoxville,.... ....Te	John Crozier,..	329	21
Knoxville,.... . .... .Ga	George S. Kennedy, .	26	92
Laconia,.....In	Lyman Leslie,.....	10	40
La Grange,..... Al	T. W. Cockburn,....	2	65
La Fayette,.... .....In	William M. Smith,...	4	07
La Grange,.....N C	Alexander Hogan,....	8	34
Lake Landing,.....N C	Hugh Jones,....	31	25
Lancaster,.....K	David L. M'Kee,....	121	49
Lancaster,..... ....Te	Abner Lock,...	11	41
Lancaster,..... ....S C	Robert W. Gill,.....	125	30
Lancaster C. H... ....Va	Wm. H. Dandridge,..	29	49
Landsford,..... ..S C	Hyder A. Davie,.....	28	34
Lanesboro,.... .....N C	D. B Raymond.....	8	46
Langhorne's Tavern,..Va	Wm. W. Meredith,..	53	88
Larkintown,.... .....Ga	Larkin L. Baldwin,..		53
Laurel Hill,..... ..N C	John R. Buie,.... ...	46	48
Laurel Hill,.....La	William Alexander,..	38	01

GENERAL POST OFFICE. *Post Masters.—S. Section.*

POST OFFICES.	Names of Post Masters.	Compensation, &c. D.	C.
Laurenceburgh,.... ....In	Isaac Dunn,.....	94	15
Laurenceburgh Hotel,..K	William Hudgkin,....	48	15
Laurenceburgh,.....Te	Josephus Irvine,.....	95	38
Laurens C. H .....S C	Hervey Cleveland,....	87	93
Lawrenceville,.....Il	V. J. Bradley,.....	34	27
Lawrenceville,.....N C	Robert Thurman,....	33	77
Lawrenceville,.....Ga	Asahel R. Smith,.....	141	84
Lawrenceville,.....Va	Robert Kirkland,....	20	36
Lawson's,.....Va	Anthony Lawson,....	6	79
Leadsville,.....Va	William Marteney, jr.	4	85
Leaf River,.....Mi	Martin Moody,.....	22	71
Leakesville,.....N C	Alexander A. Moir,..	32	32
Leakesville,.....Ga	Joseph Bacon,...	6	34
Leasburgh,.....N C	John C. Vanhook,....	35	00
Leatherwood's Store...Va	Jeremiah Griggs,.....	4	61
Lebanon, ...Il	Thomas Ray,...	26	53
Lebanon, ...Va	Benjamin Sewell, jr..	38	08
Lebanon,.... .. ..K	William M'Elroy,....	103	00
Lebanon,..... .... ..Te	Isaac Golladay,.... .	167	36
Lebanon, ...Ga	Richard A. Blount,..	10	29
Lee C. H.....Va	John M'Kean,.....	32	05
Leesburgh,.....Va	Presley Saunders,....	308	80
Leesburgh,.. ... .K	Joseph Wasson,.....	35	44
Leesburgh,.....Te	Matthew Stevenson,...	19	64
Leesville,..... .....In	John Speer,.....	2	21
Leesville,..... .....Va	Stephen Terry,.....	11	67
Leesville,.....S C	John W. Lee,.....	28	88
Leetown, ...Va	Abraham Fleagle,....	11	29
Leightown,.... .....Al	William Leigh,.....	46	55
Lemay's Cross Roads,N C	James Patton,...	14	99
Lenoir's,..... ....Te	William B. Lenoir,..	3	57
Lenox Castle,.....N C	John L. Lisneur,.. ..	7	50
Levenworth,... ....In	Zebulon Levenworth,	10	59
Lewisburgh,.....Va	John Dorman,.....	107	60
Lewisburgh, ...K	Nathaniel Kitchel,...	7	92
Lewis C. H.....K	William S. Parker,..	14	72
Lewis' Store,..... .Va	William E. Waller,..	21	98
Lewiston,.....Mo	Jacob L. Sharp,.....	12	93
Lewisville,..... .... .Va	Horace Stanley,.....	27	42
Lewisville,.....S C	James Gill,.....	14	15
Lexington,.... ... .In	James Goodhue,.....	38	37
Lexington,.... .....Mo	G. B. Wilcox,...	10	41

GENERAL POST OFFICE *Post Masters—S. Section.*

POST OFFICES.	Names of Post Masters.	Compensation, &c. D.	C.
Lexington,..... .....Va	William Willson,....	332	53
Lexington,..... ..... K	Joseph Ficklin,.....	1453	46
Lexington, ...N C	Benj. D. Rounsaville,	80	65
Lexington,.....Te	John A. Greer,.....	55	50
Lexington,.... ....Ga	John Moore,.....	248	39
Lexington C. H.....S C	John Meetze,.....	46	17
Lexington Hill,.....Mo	James Aull,..... .	46	50
Liberty,.. ... . .In	James Perry,.....	36	34
Liberty,.....Va	William R. Porter,..	199	66
Liberty,..... .....K	James Beldin,.....	27	69
Liberty,..... .....Te	Adam Dale,.....	20	87
Liberty East,.....Te	Anderson Chele,.. ..	2	72
Liberty..... ....Mi	Morgan Davis,.....	120	94
Liberty Hall,.....Va	Abraham Sydnor,....	32	07
Liberty Hall,.....Ga	John S. Jones, ...	6	25
Liberty Hill,.....N C	Abner Feimster,.....	8	71
Liberty Hill,.....S C	J. Mc D. Garlick,....	20	52
Liberty Hill,.....Al	Joseph M. Riddle,...	91	13
Licksville,..... .....S C	James Smith,.....	5	73
Lilly Point,.....Va	James Mill,.....	5	98
Lincolntown,.....N C	David Reinhardt,....	126	97
Lincolntown,.. .....Ga	Peter Lamar,.....	54	38
Lindley's Store,.....N C	John Newlin,.....	12	97
Lindsay's Store,.....Va	Benjamin Sneed,.....	33	43
Lindsey's Mill,.....K	James Lindsey,.....	4	97
Line Creek,.... .....Al	Walter B Lucas,....	48	39
Linvill's Creek,.....Va	Jacob Lincoln,.....	6	14
Litchfield, ...K	William C. Wortham,	36	45
Little Plymouth, ...Va	John Southgate,.....	18	57
Little River,.....S C	John BaptistBroward,	4	51
Little Rock, ...Ar. T	Thomas W. Newton,.	158	82
Little Sandy Saline, ...K	John A Jones,..	.....	
Littleton,.....N C	William P. Little,...	17	47
Littletown, ...Va	William S. Bilbro,...	18	20
Little York,.....K	George Waterman,..	18	11
Livonia,.....In	James C. Kelso, ...	14	91
Lloyd's,.....Va	David W. Pitts,.....	46	73
Loch Ranza,.....Al	William Graves, jr..	19	53
Locust Grove,.....Va	Thomas Robinson,...	16	45
Locust Grove, C. co....Va	Ambrose J. Hudson,..	5	59
Locust Grove,.....Te	W. S. Britt,.....		62
Locust Shade,.....Te	G. W. Sevier,.....		43

GENERAL POST OFFICE. *Post Masters—S Section.*

POST OFFICES.	Names of Post Masters.	Compensation, &c. D. C.
Lodimont,.....S C	H. M'Coy,.....	27 34
Logan C. H. ....Va	Edwin Robertson,....	10 64
Log-house Landing,..N C	Major John Clark,..	5 50
Lombardy,.....Va	Barton Cleman,.....	12 62
Lombardy,.....Ga	John H. Wright,.....	13 85
Lombardy Grove,.....Va	Wm. R. Baskerville,.	49 49
London Bridge,.....V	Henry B Woodhouse,	8 06
Longmire's Store,.....S C	Samuel Quarles,.....	33 44
Longmire's.....Al	G. Longmire,.....	12 77
Long Prairie,.....Ar. T	Thomas Dillard,.....	10 49
Long's Mill,.....N C	Mary W. Long,.....	11 05
Longtown,.....N C	W. G. Beard,.....	66
Loretto,.....Va	James L. Cox,.....	93 21
Lorentz Store.....Va	George W. Lorentz,..	4 13
Lost Creek,.....Va	William J. Firgison,..	12
Lost River,.....Va	James Baker,.....	5 83
Lott's Mills,.....Mi	Elisha Lott,.....	6 49
Loughridge's,.....Ga	James Loughridge,...	5 36
Louisa,.....K	George L. Burton,...	23 07
Louisa C. H... .....Va	John M. Price,.....	53 75
Louisburgh,.....N C	William Arendell,....	308 68
Louisiana,.....Mo	Phineas Block,.....	35 37
Louisville,..... K	John T. Gray,.....	*1586 81
Louisville, ...Ga	John Bostwick,.....	138 85
Louisville,.....Al	John A. Sikes,.....	72
Loutre Island,.....Mo	Jeremiah H. Neill,...	6 66
Lovingston, ...Va	Robert C Cutler,....	91 62
Lower Blue Lick,.....K	David Ballingal,....	14 92
Lower Creek,.. .....N C	R. Q. Miller,.....	2 14
Lower Peach Tree,.....Al	Samuel Boughton, ..	12 37
Lower Three Runs,....S C	Charles R. Stone,....	50 89
Lowry's Mills,.. .....S C	Turner Bryan,.....	14 75
Lumberton.....N C	Charles Moore,.....	74 42
Lunenburg C. H.....Va	John Shaw,.....	59 48
Luney's Creek,.....Va	George Schultz, ...	17 97
Luray,.....Va	Joseph M. Lauck,....	87 60
Lynchburgh,.....Va	John D. Murrell,.....	965 13
Lynchburgh,.....Te	William F. Long,....	18 70
Lynesville ....N C	Nathaniel C. Daniel,	27 52
Lynn Creek,.....Te	John Laird,....	18 55
McAllister's Cross Rds.Te	T. H. Batson,.....	8 99

GENERAL POST OFFICE. *Post Masters.—S. Section.*

POST OFFICES.	Names of Post Masters.	Compensation, &c. D.	C.
M'Callen's CrossRoads,In	Hays M'Callen,.....	4	03
M'Cann's Store,.....S C	J. L. M'Cann,.....	4	71
M'Clellensville,.. .. ..Ga	William M. Hunter, .	28	64
McDanielsville,.....S C	Zachariah McDaniel,	5	34
McEntire's,.....Ga	Joseph McEntire,....	13	05
McFarland's,.....Va	James McFarland,...	22	08
McGaheysville,.....Va	Jacob Pirkey,.....	12	72
McIntosh C. H.....Ga	.....	.....	
McLeansboro,..... ...Il	Jesse C. Lockwood,..	16	98
McLean's Mills,.....Te	David W. Andrews,..	6	40
McLean's Settlement,Ar T	Gilbert Marshall,....		98
McMinnville,.....Te	William Edmonson, .	137	62
McMurray's Store,...N C	Wm. McMurray,....	9	01
McNairy C. H.....Te	Benjamin Wright,....	23	29
McNeill's Store, ...N C	John B. McNeill,.....	1	69
Macinaw, ...Il	Thomas Dillon,... ..	2	55
Macon,.....Ga	Mortimer R Wallis,.	637	56
Madison,..... .....In	John Sering,.....	180	92
Madison,..... ...Ga	Felix Bryan,.....	288	61
Madison C. H.....In	Moses Cox,.....	.....	
Madison C. H. .....Va	Howard Wright,.....	102	30
Madison Springs,.....Ga	Robert M. Garvin,...	7	07
Madisonville,.....K	Alfred Townes,.....	73	30
Madisonville, ...La	Lyman Briggs, ...	19	98
Mallorysville,. .....Ga	John Gordon,.....	42	42
Manchac,. ..... La	James Neilson,.....	14	46
Manchester,.....In	D. A. B C. Fox, .. .	9	19
Manchester,. .....Mo	William Triplett,...	7	13
Manchester,. .....Va	Frederick Hobson, ..	228	07
Manchester, ...K	R. W Russell,.....	25	39
Manchester, ...S	A. C. Gary,.	63	70
Manskeer's Creek,. ....Te	Enoch P. Connell,...	13	21
Marburyville,. .. ..La	William Marbury, ..	5	50
Marengo, ...Al	Jacob Mitchell,.....	80	23
Marion, ...In	John Kennedy,.....	1	33
Marion,. .....Mo	Jason Harrison,.	8	79
Marion,. .....Ga	John McIntyre,.....	....	....
Marion, ... Ar T	Silas T. Tancray,..	4	41
Marion C H.....S C	James H. Allison,..	143	40
Marksville,. ....La	T. T. Pemberton,....	35	52
Marlboro C H..... .S	A. McIntosh. jr.....	19	80
Marr's Bluff,. .....S C	John McClenaghan,..	39	28

GENERAL POST OFFICE. *Post Masters—S. Section.*

POST OFFICES.	Names of Post Masters.	Compensation, &c. D.	C.
Marsh's Store,. .....N C	William I. Craig,....	5	06
Marthasville,. .....Mo	Harvey Griswold,. ..	12	18
Martinsburgh, ... Va	William Long, ...	240	84
Martinsburgh,. .....K	Thomas Williams, ..	.....	.....
Martin's Store, ...N C	Howell Harriss,.	7	05
Martinsville,. .....In	George H. Beeler,. ..	15	19
Martinsville, ...Va	Marshall Hairston,..	56	74
Martinsville,. .....K	Hugh W. Johnstone,	2	87
Martinsville, ... N C	Samuel Morehead, ..	14	84
Marysville,.....Va	William H. Harvey,..	21	22
Marysville,.....Te	James Berry,.....	109	47
Mason Hall,. .....N C	George A. Mebane,..	36	76
Masonville, ...Al	Joseph Mason, ...		40
Matthews C H ....Va	Elijah Barnum,.....	72	06
Mattox Bridge,. .....Va	Francis C. Triplett,..	75	51
Mattox, ... Ga	Elijah Mattox,.....	1	62
Maxville, ...K	James Schooling,. ..	8	94
Maxwell's Store, ...N C	Guy Maxwell,..... .	10	78
Maybin's Store, ...N C	Robert Maybin,.	1	39
Maybinton, ...S C	Benjamin Maybin,...	2	50
Mayfield, ... K	John Miller,.	9	78
Mayo,. .....N C	Nathaniel Scales,.. .	3	53
May's Lick, ...K	Asa R. Runyon,.	122	21
Maysville, ...Il	John R. Taylor,.	4	36
Maysville,.. .....K	William Murphy,....	1685	47
Meadow Dale,. .....Va	Samuel Deen,.....	9	48
Meadville, ...Va	William Penick, ...	37	89
Meadville, ...Mi	William Proby,.....	63	01
Meansville, ... S C	Henry H. Means,....	15	80
Mechanic's Hill,. ....N C	Elias Kennedy,.....	11	33
Mecklinburgh,. .....Te	J. G. M. Ramsay,. ..		09
Meeting Street,. .....S C	James Smyly,.....		92
Meigsville, ...Va	Melker T. Martin, ..		67
Meigsville, ...Te	Amos Kirkpatrick,...	4	27
Meltonsville,. .....N C	Alfred Sinclair,.....	23	79
Memphis,.....Te	M. B. Winchester.....	122	28
Mercerville,.... .....N C	William Mercer, . ..		53
Meridianville,.. .....Al	Enos Ives,.	28	67
Merom, ...In	Samuel Coleman,....	21	56
Merrittsville,. .....S C	Fleming Hodges,.....	4	57
Merryhill,.....N C	John Webb,.....	19	49
Merryman's Shop, ...Va	Byrd Smith, ...		28

GENERAL POST OFFICE. *Post Masters.—S. Section.*

POST OFFICES.	Names of Post Masters.	Compensation, c. D.	C.
Middle Bourne,. .....Va	Thomas Inghram,....	15	89
Middlebrook,. .....Va	Barnhard Lowman,..	44	58
Middlebrook, ...S C	Edmond Atcheson, ..	2	54
Middlebury,. ... .Va	Edwin C. Brown,.. .	190	57
Middletown,.....Va	David S. Danner,.....	33	28
Middletown,. .....K	Lawrence Young,....	51	92
Middleway,. .....Va	Edward S. Bell,.....	38	76
Midway, ...Va	Samuel Wood,.....	3	13
Milford, ...S C	William Fuller,.....	8	87
Millboro Spring, ...Va	Elisha Williams, ...	7	63
Millboro, S. co.....Va	W. H. Nicholson,. .	2	87
Mill Creek, ...Il	James P. Harkness,..	2	14
Mill Creek,.....Va	William I. Miller, ...	21	90
Milledgeville,.....Ga	Thomas F. Green,..	896	52
Miller C H.....Ar T	George F. Lauton,...	64	81
Millersburgh, ... K	Lewis Vimont,.	62	05
Miller's Creek, ... K	Jacob B. Meadows,..		91
Miller's Inn,.....K	Joseph Miller,.	3	66
Miller's Tavern,..... Va	Richard H. Burke, ..	13	15
Mill Farm,.....Va	John G. Cole,.....	8	38
Mill Grove,..... Va	John M. Yates,.... .	13	73
Mill Grove, ...S C	Wm. McCutchen,.....	.....	....
Mill Haven,. .....Ga	Augustus S. Jones,...	28	52
Mill Springs, ... K	John Metcalf, jr.....	5	93
Millville, ...Va	George Pickett,.....	10	93
Milwood ....Va	Daniel P. Conrad,. ..	181	95
Milton,. .....In	Elijah Coffin,.....	13	65
Milton,.....Va	W. D. Fitch, ...	30	04
Milton,.....K	James McConathy,..	14	71
Milton,.....N C	John Campbell, jr....	165	24
Milton,.....Te	Thomas Powell,.....	9	03
Milton, L. co.....Te	Drury M. Conally,..	9	58
Milton, ...S C	William Black,.....	38	94
Minerva, ...K	Enoch W. Holton,...	28	16
Mine Shibboleth,.....Mo	James M. White,....	10	00
Mitchell's Store,.....Va	O. T. Mitchell,.....	7	54
Mobile, ...Al	Benjamin S. Smoot,..	1316	82
Mocksville, ...N C	A. G. Carter,.....	43	16
Modest Town, ...Va	John Laws, jr.....	12	31
Moffit's Mills, ...N C	Charles Moffitt,.....	9	57
Moffit's Mills,.....S C	Archibald Simpson,..	5	37
Monroe, ...K	Joshua Brent,.....	3	14

GENERAL POST OFFICE. *Post Masters.—S Section.*

POST OFFICES.	Names of Post Masters.	Compensation, &c D.	C.
Monroe, ...Te	William Wray,.....	47	74
Monroe, ... Ga	Elisha Betts, ...	164	42
Monroe, ... Mi	Obadiah Merritt,....	19	96
Monroe, ...La	Tho's S. McFarland,	140	27
Monroetown,. .....Va	Abner Anthony,.....	4	28
Montague, ...Va	Charles G. Layton,..	11	34
Montevallo,..... ..Al	L. S. McCravy,.....	64	42
Montezuma,.....In	Joseph M. Hayes,....	14	60
Montezuma,.....Al	J. W. Devereaux,....	14	02
Montezuma SaltWorks, K	M. Huling,..	1	35
Montgomery, ...Al	John Falconer, ...	1233	14
Monticello, ...K	Stephen Scott,.....	80	66
Monticello,.....S C	John Dawkins, ...	31	24
Monticello,..... .... Ga	Peter Grinnell, ...	383	08
Monticello, ...Mi	Samuel Jayne, ...	114	10
Montpelier,.....Va	Micajah Bates,.....	19	06
Montpelier, ...N C	A. Gilchrist,..	9	25
Moorfields,..... Va	John Mullen,.	92	69
Mooresboro,..... ...N C	Lemuel Moore,.....	10	80
Moore's Hill,. .....In	Adam Moore, ...	4	21
Moore's Prairie,.....Il	Daniel Willbanks,....	2	84
Mooresville,.... .....In	Asa Bales, ...	2	32
Mooresville,.....Al	Washington Keyes,..	165	08
Mooring's ✕ Roads,..N C	E. B. Harrell,.	7	14
Morganfield,.....K	Ignatius F. Gwyn,...	117	46
Morgan's Store,.....N C	Hardy Morgan,.....	9	85
Morgansville,. ..... Va	Samuel W. Morgan,.	39	56
Morgantown,.....Va	Nicholas B. Madera,	104	05
Morgantown, ... K	James D. Carson,....	19	74
Morgantown, ...N C	Thomas Walton,....	87	80
Morgantown,.....Te	Moses Scruggs,.... .	16	75
Morrison's Tan-Yard,N C	James M. Morrison,.	17	92
Morris' Store,.....N C	Joseph L. Morris,....	7	35
Morrisville,. .....Va	John B. Stout,.....	34	28
Morven,.. .....In	Arthur Major,.....	3	08
Morven,.....N C	Hugh McKenzie,.....	29	51
Moscow,. ... .Al	Thomas L. Johnson,	3	68
Mossy Creek,.....Te	Christopher Hanes,..	9	46
Moulton, ...Al	Lewis Campbell, .. .	153	71
Mountain Creek, ...N C	L. B Lindsay, ...	9	63
Mountain Shoals,. ....S C	John Todd, sen.....	9	94
Mount Airy,.....NC	Jonathan Unthauk,..	25	79

GENERAL POST OFFICE. *Post Masters—S. Section.*

POST OFFICES.	Names of Post Masters.	Compensation, &c. D	C.
Mount Airy, ... Te	James Gardner,.....	4	54
Mount Alto, ...Va	Daniel Boatwright,..		99
Mount Ariel,.... .....S C	Thomas Smith,.....	18	77
Mount Carmel,. Il	Joshua Beall,.....	22	73
Mount Carmel, ...Mi	Robert Jones, ...	3	79
Mount Clio, ...S C	Stephen Lacoste,....	8	98
Mount Comfort,..... Te	William Barnett,. ..	7	45
Mount Elon,..... ....S C	Nathaniel Hauks,....	8	22
Mount Galagher,. ....S C	Peter Galaher,.	2	18
Mount Gilead,.....Va	Isaac Eaton, ...	8	34
Mount Henry,.....Te	Henry Williams,.....	8	01
Mount Hope,.....Va	William R. Ashby,..	5	25
Mount Horeb, ...Va	William C. Roberts,..	12	56
Mount Horeb,.....Ga	James McLemore,....	9	32
Mount Jackson,. .....Va	Alexander Doyle,....	52	62
Mount Laurel, ...Va	John Bacon,.	31	74
Mount Meridian,.....Va	Gideon H. Rupert,...	7	74
Mount Mourne,.....N C	F. M. Alexander, ..	18	26
Mount Pisgah,. .....N C	John N. Bennett,....	1	07
Mount Pisgah,. .. ..Al	Charles Gilmore,.....	2	50
Mount Pleasant, ... In	Thomas Cissell,.	7	32
Mount Pleasant,..... .Il	William Barton, ...	4	10
Mount Pleasant, Sa co.Va	William Day,.	15	15
Mount Pleasant, ...N C	A. H. Henderson,....	18	33
Mount Pleasant, ...Te	John M. Daniel,.....	58	93
Mount Pleasant,. ....S C	Richard B. Harrison,	37	02
Mount Pleasant, ...Al	William Waller,.....	29	61
Mount Pleasant, ...Mi	Daniel M. Gahey,...	28	72
Mount Pleasant,.....La	John Whitten,.....	10	23
Mount Prairie,.. .....Mo	Andrew Rodgers,....		52
Mount Prospect,.....N C	Exum Lewis,.....	20	15
Mount Salus,.. .....Mi	Landy Lindsay,.....	33	13
Mount Sterling,.....In	Samuel Beal,.....	5	00
Mount Sterling, ...K	George Howard,.. ..	206	35
Mount Tirzah,.....N C	Phillips Moore, ...	4	89
Mount Vernon,..... ....In	Jesse Y. Wellborn,...	32	72
Mount Vernon,.....Il	Joseph Willbanks, ...	14	04
Mount Vernon, ...K	Reuben H. Elkin,....	45	70
Mount Vernon, B. co....K	John H. Myers,.....	22	12
Mount Vernon,.....N C	Jacob Krider,..... .	9	35
Mount Vernon,.. .....Ga	Lucius Church,.....	23	02
Mountville, ...Va	Hugh Rogers, jr.....	9	48

GENERAL POST OFFICE. *Post Masters.—S Section.*

POST OFFICES.	Names of Post Masters.	Compensation, &c. D.	C.
Mount Vintage, ... S C	Christian Breithaupt,	25	73
Mount Willing, ...S C	James B. Mayes,.....	4	10
Mount Willing,.....La	R. W. Newport,.....	5	89
Mount Zion,.....K	Josiah Williams, ...	5	47
Mount Zion,.....Ga	James Smith,.....	46	61
Mount Zion,..... ....Mi	Abner Nash,.....	17	81
Mouth of Tellico,.....Te	John Waugh,.....	12	26
Mouth of White River, Ar. T	William Montgomery,	6	61
Mud Camp,.....K	James T. Hutchins,..	2	01
Mulberry Creek,.....Al	David Gordon,.....	35	23
Mulberry Grove,.....Te	David Hogg, ...	4	94
Mullensford..... ....Ga	Robert Hackett,.....	1	64
Munfordsville,.....K	John T. S. Brown,. ..	61	95
Murfreesboro,.....N C	John Wheeler,.....	206	76
Murfreesboro,.. .....Te	David Wendel,..	342	10
Murray's Mill,.....In	James Murray,.....	5	44
Murraysville,.... ....N C	William Murray,....	11	24
Nanceville,..... ....In	Clement Nance,.....	1	83
Nancoochee,.....Ga	John S. Cleveland,....		32
Napoleon,.....In	William Wilson,.....	3	17
Nashville,.....N C	Alexander Watson,..	60	18
Nashville,.....Te	John P. Erwin,.....	*1960	98
Natchez,.....Mi	John T. Griffith, ...	1798	10
Natchitoches,.....La	James P. Harrison,..	252	35
Natural Bridge,.....Va	Matthew Houston,....	36	04
New Albany,.. .....In	Harvey Scribner,.....	87	08
Newark,.....Va	Anderson Bunch,. ...	15	08
New Baltimore,..... ..Va	Philip A. Klipstine,..	34	24
Newbern,.....Va	James Overstreet,....	56	04
Newbern,.....N C	Thomas Watson,.....	599	08
Newberry C. H.....S C	Thomas Pratt,.....	180	69
New Caledonia,.....Mo	John Gano Bryan, ..	20	46
New Canton,.....Va	Robert Hill,..	69	05
New Canton,.....Te	William Alexander,..	5	82
New Castle,.....In	Isaac Bedsaul,..	9	9
New Castle,.....Va	Jacob Hamman, ...	3	91
New Castle,.....K	Thomas Smith,.....	123	71
Newfound Mills,.....Va	Thomas Price, jr.....	3	45
New Garden,.....In	Solomon Thomas,....	6	30
New Garden,.....N C	Thomas Moore,.....	14	72
New Gilead,.....N C	Hugh McDonald, . ..	1	95

GENERAL POST OFFICE. *Post Masters.—S. Section.*

POST OFFICES.	Names of Post Masters.	Compensation, &c. D.	C.
New Glasgow, ...Va	James Rose,.....	76	00
New Haven,.....Il	Ros. H. Grant,.....	11	71
New Hope,.....S C	John Snoddy,.....	7	33
New Hope, ...Ga	William Hudson,.. ..	18	08
New Iberia,.....,.....La	Josiah French,.....	57	73
New Kent C. H.....Va	Samuel Trower,.....	73	25
New Lebanon,.....N C	George Ferebee,.....	12	00
New Liberty,.....K	James O'Hara,.....	17	24
New London,.....In	Gail Borden,..	5	34
New London,.....Mo	Z. G. Draper,.....	39	33
New London,.. ....Va	Robert Stevens,.....	53	65
New Madrid, ...Mo	Richard J. Waters,..	51	68
New Market, Sh'h co..Va	Solomon Henckle, ...	99	98
New Market, Sa. co...Va	Thomas D. Smith, ..	8	74
New Market, ...K	Levi Ridge,.....	6	52
New Market,.... . ...Te	William Brazeltown,	33	44
New Market,.....Al	William D. Hayter,..	6	37
New Orleans,.....La	Antoine Dupuy,.....	*2000	00
New Port,.....In	John Collet,.....	24	40
New Port,..... .....Mo	Press G. Rule,... ..	22	98
New Port,.....K	Daniel Mayo,.....	73	05
New Port,.....Te	Wm. C. Roadman, ..	50	71
New Providence, ...In	Tilly H. Brown, ...	1	46
New Salem,.....N C	Seth Hinshaw,.....	11	93
New Store,.....Va	Francis Thornton,...	71	07
Newtown, K. & Q. co.Va	William Powers, ...	27	46
Newtown, L. co.....Va	Harvey Cogsill,.....	15	11
Newtown, Stg..... ...Va	Richard Wells, ...	52	53
Newtown, G. co. .....K	William L. Newton,.	2	52
Newtown, S. co.....K	Martin L. Bates,.....	8	84
New Trenton,. .....In	Samuel Rockafeller,..	10	73
New Washington,.....In	Christopher Cole,. ..	10	89
New York,.....Va	William H. Plumb,..	11	27
Nicholas C H.....Va	Ferguson Malcolm,..	18	28
Nicholasville, ...K	William H Rainey,..	200	87
Ninevah, ...Va	Thomas Buck, jr....	10	85
Noblesville, ...In	John D. Stephenson,..	11	58
Noland's Ferry, ...Va	Benjamin Jackson,...	5	16
Nolensville,.....Te	James Johnson,.....	26	47
Norfolk,.....Va	A. J. McConnico,....	1775	64
Northampton C H....N C	Samuel Calvert,.....	34	41
North End,.....Va	H. P. Van Bibber,. ..	19	84

GENERAL POST OFFICE. *Post Masters—S. Section*

POST OFFICES.	Names of Post Masters	Compensation, &c. D.	C.
North Middleton, ... K	Charles E. Williams,	33	68
North River M. House, Va	William Horsman,...	3	19
North River Mills, ...Va	William Dougherty,..	12	93
Northumberland C H..Va	Thomas S. Sydnor,..	74	42
North West River Bridge, ...Va	Joshua Corprew,.....	7	44
Norwood's,.....N C	W. C. Norwood, ...	1	70
Nottaway C H.....Va	John Chandler,.	37	50
Nuttsville.....Va	Samuel C. Tapscott,.	31	10
Oak Flatt, ...Va	William Dyer, ...	4	30
Oak Grove, ...Va	Joshua Featherston,..	22	80
Oak Grove, ...N C	Levi N. Alexander,..	1	50
Oak Grove, ...S C	John B. Gaudelock,..	3	95
Oak Grove, ...Ga	Alexander McDonald,	11	98
Oak Grove,.....Al	Benajah P. Whitlow,	1	90
Oak Hall,.....Al	William Myatt,.....	20	44
Oak Hill,.....Va	Peter Adams,.....	27	95
Oak Hill,.....Ga	William M. Cochran,	1	99
Oakingham,.....S C	John H. Byrd,.....	3	37
Oakland,. .....Va	George Aulabough,..		34
Oaktornie,... .....Mi	Norvell Robertson, sr	9	06
Oakville, ...Va	Jonathan Christian, .	37	45
Oakville,.....N C	William Houston,....	5	81
Oatland Mills, ...Va	George Carter,.....	6	61
Occoquan, ... Va	Joseph Janney,.... .	26	05
Office Tavern,.... ....Va	Wm. E. Seay,.....	15	28
Offutt's Store,.....Va	Nathaniel Offutt,....	3	62
Ogdens, ...Mo	Isaac Ogden, ...	1	22
Old Fort,.....N C	John Burgin,.....	4	84
Old Point Comfort, ...Va	Robert Archer,.	501	19
Oliver's,. . ..... T	Richard Oliver, ...	3	40
Olympian Springs,.....K	Thomas J. Ganett,...	3	05
Onancock,. .....Va	S. C. White, ...	6	59
Onslow C H.... .....N C	M. Huntington,.....	20	75
Opelousas, ...La	Joseph A Moore,....	296	97
Orange,..... In	Charles Starbuck,....		39
Orangeburgh,..... .S C	William Murrowe, ..	166	51
Orange C H.....Va	Richard M. Chapman	179	04
Orange Springs,. ..... Va	Joseph M. Merrill,...	28	84
Orleans,.....In	Lynch Brooks,.....	18	73
Orleans, ...Va	J. A. Marshall, ...	11	51

GENERAL POST OFFICE. *Post Masters—S. Section.*

POST OFFICES.	Names of Post Masters.	Compensation, &c. D.	C.
Orville, ...S C	William B. Hull,.....	8	84
Otter Bridge, ...Va	Samuel Read, ...	19	15
Otter Creek,.....In	N. Huntington,... ..	2	84
Overall's,.....Va	Elias Overall,.	6	32
Owensboro, ...K	James M. Rogers,....	107	64
Owentown,.....K	Nathaniel Bacon,....	18	19
Owensville, ...In	R. B Richards,.....	4	26
Owingsville,.. .....K	John W. Barnes, ...	59	16
Oxford,.....Va	Lewis Madison,.	5	23
Oxford,..... N C	James M. Wiggins,..	279	10
Pactolus,. .....Te	Elijah Embree,.....	6	91
Paddytown.....Va	Patrick McCarty,....	13	89
Pagesville,.....S C	Thomas E. Herbert,..	5	75
Paineville,.....Va	Bernard Seay,.....	26	97
Paint Creek,.....K	John Auxer,.....	2	36
Paint Rock,.....Al	J. R. Eason,.	2	29
Palatkia, ...Fl T	Samuel R. Ayres,....		58
Palestine,.....Il	William Wilson,.....	33	62
Palmyra, ...Il	Gervase Heazletown,	3	94
Palmyra,.....Mo	Obadiah Dickerson,..	71	20
Palmyra, ...N C	Joshua Watson,.	23	61
Palmyra, ...Te	B W. Williamson,...	35	15
Pantego, ...N C	Thomas I Latham, .		95
Panther Creek,..... N C	Nicholas L. Williams	13	41
Paoli, ...In	William Hoggatt,....	52	48
Paperville, ...Te	George Burkhart,....	11	22
Parkam's Store,.....Va	Wm. F. Chambliss...	47	88
Paris, ...In	Zachariah Tannehill,	8	20
Paris, ...Il	M. K. Alexander,....	28	47
Paris, ...Va	Isaac Settle,.....	61	03
Paris, ...K	James Paton, jr.....	374	32
Paris, ...Te	John L. Allen, ...	202	65
Parkersburgh,.....Va	William Tefft,.....	59	32
Parker's Ferry,.....S C	Hugh B. Sprott,.	7	49
Parks' Store,.....S C	Richard Parks,.....	8	74
Patrick C H .....Va	John C. Staples,.....	34	24
Patrick's Salt Works,.. K	Alexander Patrick,...	2	36
Patterson's Mills,.. ....K	Abner Jones,..	7	08
Pattonsburgh, ...Va	William Bell,.....	122	71
Paynesville,.....N C	John Reed, ...	3	18
Peacock's Store,.....N C	Robert Peacock, ...	3	02

GENERAL POST OFFICE. *Post Masters—S. Section.*

POST OFFICES.	Names of Post Masters.	Compensation, &c. D.	C.
Pearlington,.. ....Mi	P. Rutilius R. Praye,	11	12
Peconery,..... ....Ar. T	George Bentley,.....	8	60
Pedlar's Mills,.....Va	John W. Young, ...	33	39
Peeble's Tavern, ...N C	Shirley Tisdale,.....	15	33
Pen Branch,.....S C	Samuel Parsons, ...		13
Peeled Oak,..... .K	William Anderson, ..		62
Pendleton,.. . ...In	Leonard Bardwell, ..	2	96
Pendleton C H. .....Va	Samuel B. Hall,.....	52	79
Pendleton C. H.....S C	Joseph Grisham, ...	245	52
Pennsboro,.... .....Va	James Martin,.....	7	56
Penn's Store,.. .....Va	James Penn,..	34	70
Pensacola,.. .....Fl. T	W. Hazel Hunt,.....	528	91
Peoria,..... Il	Norman Hyde,.....	32	45
Percivall's,.....Va	Grieve Drummond,...	218	88
Perkins,.... .....Mo	David Waldo,..... ..	7	26
Perry,..... .....Ga	John M. Moore, ...	18	09
Perry C. H..... .....K	Elijah Combs, jr.....	3	76
Perry C. H.. .....Al	William Stringfellow,	126	97
Perry's Mills,.....Ga	James Perry,.....	21	06
Perrysville,.....Mo	Cornelius M.Slattery,	5	97
Perrysville, ...K	E. F. Burton,.....	58	01
Perrysville,.....Te	J. Y. Whitcomb, ...	39	57
Petersburgh, ...In	Moses Harrell, ...	19	35
Petersburgh, ...Va	Thomas Shore,..	*1986	61
Petersburgh,.....K	Hugh M. Allen,.....	13	57
Petersburgh,.....Ga	H. M. Watkins.....	114	99
Peterstown,..... .....Va	Abraham Peters, ...	7	56
Petit Gulph,.. .....Mi	Christopher Dart,....	85	25
Philadelphia,.... .....Te	Saml. A. McKenzie,.	24	79
Philadelphus,.....N C	N. McAlpin, jr	15	89
Philips Store,.... ....N C	Edwin Drake, ...	12	56
Philomont,.....Va	Hendly H. Gregg	2	53
Pickens C. H.. ..... .Al	George H. Flourney, .	61	26
Pickensville,.....S C	John Robinson,.....	8	87
Pickett's Valley,.....S C	W. H. Salmon,.....	2	52
Pike C. H.....K	Jacob Heaberlin,....	.....	
Pike C. H.....Al	George B. Augustus, .	25	03
Pikesville,.. ....Al	John D. Ferrol,.....	63	69
Pikeville,.....Te	Aaron Schoalfield,. ..	43	64
Pinckney,.....Mo	Frederick Griswold,..	5	89
Pinckneyville,..... ..Mi	James Wilson,..	132	63
Pindertown, ...,..Ga	John B. Coleman,....	7	25

GENERAL POST OFFICE. *Post Masters.—S. Section.*

POST OFFICES.	Names of Post Masters.	Compensation, &c.
		D. C.
Pine-Hill,.....S C	Hugh White,.....	17 73
Pineville,..... .....S C	Charles Stevens.... ..	162 75
Piney Grove, ...Al	Joseph G. W. Mott,..	92
Piping Tree,.....Va	George M. Southgate,	21 68
Pitch Landing,.....N C	Watson Lewis,.....	40 24
Pitman's.. .....Mo	John Pitman,.....	10 08
Pittsboro,..... .....N C	Winship Steadman,..	109 35
Pittsburgh,.....Ga	John Pitt, ...	87
Pittsylvania C H.... .Va	Milton L. Lovell,....	84 08
Plain Dealing,.....K	James C. Overton,...	7 45
Plaquemine,..... ....La	Louis Desobry,.. .. .	79 03
Pleasant Exchange,.. .Te	James Hicks,..... ..	2 90
Pleasant Gardens, ..N C	James McDowell,....	19 63
Pleasant Gardens, ...Te	James Campbell,.....	2 07
Pleasant Grove,.. ....Va	Langston Bacon, jr..	6 12
Pleasant Grove,.....N C	Andrew M'Cauley,..	13 25
Pleasant Grove, ...S C	Philip C. Lester,.....	4 69
Pleasant Grove, ...Te	Jonathan S. Hunt,. ..	6 88
Pleasant Grove, ...Ga	C. M'Carty,...	11 41
Pleasant Hill, ...Va	James W. Davis,....	4 85
Pleasant Hill,.....S C	Jacob Hughes, ...	8 57
Pleasant Plains, ...Te	Geo. W. Thompson, .	1 32
Pleasant Ridge,..... ..Al	G M. Trantham,....	11 91
Pleasant Ridge,... ....In	Daniel Cox,.....	03
Pleasant Valley,.... .Va	Elijah Hutchison,....	22 09
Plough & Harrow,....Va	Michael Mauzy,.....	36 44
Plymouth,.....N C	William A. Turner,..	193 63
Pocotaligo,.... .. ....S C	William Martin.... ..	168 15
Poindexter's Store,.....Va	Nathaniel Perkins, ..	14 66
Point Centre,.....Te	Alfred Simpson,....	5 99
Point Coupée,.. .....La	Benedict Dewy,.....	105 46
Point Labbadie, ...Mo	James North,.....	4 47
Point Pleasant,.....Va	Benjamin Thomas,...	56 44
Polsley's Mills,.....Va	Ebenezer Newcomb,.	7 62
Poolsville,.....S C	Chs. Hamilton Moore,	10 88
Poplar Grove ....Va	Sterling Woodward,	6 50
Poplar Grove,..... .S C	William Huston,..,..	13 46
Poplar Plains,.....K	William Pearce,.....	18 34
Port Conway, ...Va	Jas. S Quesenberry,	12 98
Portersville,.....In	Simon Morgan,.....	4 67
Port Gibson,..... ..Mi	Daniel Greenleaf,....	631 13
Portland,..... ..Al	Leonard Abercombie,	15 87

GENERAL POST OFFICE. *Post Masters.—S. Section.*

POST OFFICES.	Names of Post Masters.	Compensation, &c. D.	C.
Port Republic.....Va	Fontaine Graham,...	21	58
Port Royal,.....In	Christopher Ladd,..	3	27
Port Royal,.....Va	William Gray, ...	78	00
Port Royal,.....Tr	Luray Keizie,.....	35	07
Portsmouth,.....Va	Jesse Nicholson,.....	208	09
Port William,.....K	William Root,.....	33	78
Post Oak Level,.....A	James Magoffin, ...	12	73
Potosi,.....M	John Jones,....	139	18
Pottiesville.....Va	Oswell M'Gehee,.....	14	12
Powell's Tavern.....Va	William Powell.....	10	12
Powelton,.....Ga	James H Burnet,....	139	81
Prairie Creek,.....In	David Lykins,.....	7	10
Prairie Du Pont,.....Il	A. W. Snyder,..... .	1	09
Prairie Du Roche,.....Il	Ichabod Sargent,.....	2	01
Presly's,.....S C	David Pressly, senr...	13	42
Prestonburgh,.. .....K	James P. Harris,.....	14	12
Prestonville, ...Tr	W T. Gillenwater,..	10	76
Prewitt's Knob.. .... K	Elisha Dickey,.....	8	26
Price's Tavern... .....Va	William W. Price, ..	1	73
Prince Edward C. H...Va	William H. Venable.	212	63
Prince's Bridge,.....N C	Thomas M. Johnson,	11	54
Princess Ann C. H....Va	John Vangover,.....	16	96
Princetown,.. .....In	John J. Neely, ...	43	79
Princeton,..... .....K	Howard Cassidy, ...	136	03
Printer's Retreat,.....In	William C Keen,....	1	30
Prospect,..... .....Va	Joseph Venable,.. ..	12	28
Prospect Hill.....Va	Elias Wathen,...	4	54
Prospect Hill,.....N C	William Anderson,...	6	32
Providence,.. .....N C	Samuel Williamson...	14	73
Providence Inn,.....Va	Isham Cheatham,....	7	28
Prunytown, ...Va	Abraham Smith,.....	20	91
Pulaski. ....Tr	James W Combs,.....	166	03
Pungoteague.....Va	John M. Watson, ...	33	73
Purcell's Store,.....Va	Valentine V. Purcell.	15	29
Purdy's,..... .....Te	John Purdy,.....		53
Queensboro,.....S C	Halbert Acker,.....	7	61
Queensdale,.....N C	John M Queen,.....	3	04
Quercus Grove,.....In	John Green,.....	3	18
Quincy,.... Il	Henry H Snow,.....	9	31
Quincy,.....Fl T	Hector M'Neill,.....	36	32

GENERAL POST OFFICE *Post Masters—S. Section.*

POST OFFICES.	Names of Post Masters.	Compensation, &c. D. C.
Raccoon Ford,.....Va	Robert Stringfellow, .	10 29
Raine's Tavern. .....Va	John Raine,.....	34 46
Raleigh,..... ....K	Hezekiah Conn,.....	2 39
Raleigh,.....N C	Daniel Peck, jr.. ..	895 70
Ramah,.....Ga	Martin Witt,..	8 90
Randallsville,.....N	Randall Currie,.....	19 98
Ransom's Bridge,.....N C	Henry Sims,.....	18 35
Rappahannock Acd'y, .Va	John Dickinson,.....	8 26
Rawlingsburgh,.....N C	George Courts,..	18 06
Readyville,.....Te	Charles Ready,.....	25 34
Rectortown, ...Va	Daniel Flowence,....	11 49
Red Bluff,.. .....Mi	S. H. Osborne,.....	1 22
Red Bridge,.. ..... .Te	Cleon Moore,.....	14 28
Red Hill,.....S C	Jesse Kilgrove,.....	15 01
Red House,.....Va	John M'Kinney,.....	13 51
Red House,.....N C	James W. Jeffrey's,..	21 56
Red Mountain,.....N C	John J. Carrington,..	12 29
Red River Forge,.....Te	Henry Johnson,.....	5 93
Reedy Fork,.....S C	Nathan Berry,..	30
Reid's Store,.....N C	David Reid,.....	10 61
Reid's Town,.... .....S C	Zachariah Reid,.....	20 14
Reynoldsburgh,.....Te	William H. Miller,..	73 97
Rheatown,.... .....Te	John Daily,.	9 45
Riceboro,.....Ga	David Stetson,.....	136 95
Richardson's,... .....Al	Daniel B. Richardson,	7 01
Richardson's Tavern,..S C	David Richardson,...	40 52
Richland Hill,.....La	William Silliman,....	63 89
Richland's,.....N C	John A. Avirett,.....	7 83
Richmond,.....In	Robert Morrison, . ..	91 72
Richmond,.....Va	James P. Preston,....	2950 00
Richmond,.....K	Robert Miller,..... ..	230 60
Richmond C. H.....Va	Edwin Waller,.....	64 92
Ridge,..... .....S C	Matthias Jones,.... .	19 06
Rising Sun,..... .....In	Caleb A. Craft,.....	37 42
River Bank,..... .Va	James H. Ellis,.....	12 28
Rives's,..... .....Ga	J. E. Rives, ...	3 45
Rixeyville,.....Va	William Rixey,.....	1 19
Robertson's Fork,.....Te	John Henderson,.. ..	26 74
Robertson's Store,.....Va	Thompson Robertson,	1 44
Robert's Store,.....K	Joseph T. Roberts,....	2 07
Robertsville,.....S C	Alexander J. Lawton,	91 17
Robison,.....Fl T	John G. Robison,.....	1 79

GENERAL POST OFFICE *Post Masters—S Section.*

POST OFFICES.	Names of Post Masters.	Compensation, &c. D.	C.
Rockfish,.....N C	Thomas O Larkin,...	19	00
Rockford,.....N C	Litle Hickerson,.....	28	35
Rockingham,.....N C	John L. Campbell,. ..	71	59
Rock Island,.....Il	George Davenport,...	33	40
Rock Mills,.. .....Va	E. Check,.....	3	52
Rock Mills,.....S C	Major Lewis,.....	10	36
Rock Port,.....In	Edmund Moore,.....	18	60
Rock Rest,..... ....N C	Edward Jones,.....	1	30
Rock Spring,.. .....Va	Henry Bibb,....	17	94
Rock River,..... ...N C	Jehu Carter,.....		73
Rock Spring, ...S C	Jonathan Reeder,....	4	13
Rockville,.....In	J. B. McCall, ...	37	32
Rockville.....Ga	Stephen Weston,.....	7	78
Rocky Hill, ...K	Franklin Settle,.....	11	35
Rocky Mount, ...Va	Burwell C. Keats,....	90	96
Rocky Mount,.....N C	William Dozier,.....	19	54
Rocky Mount,.....S C	James Westbrooks,..	4	69
Rocky Ridge, ...K	J. L. McCaughan,....	6	92
Rocky Springs,.....N C	John Watkins,... ..	10	04
Rocky Springs,.....Te	Etheldred Williams,..	11	79
Rocky Springs,. .....Mi	Henry G. Johnston,..	44	29
Rodgersville,.....Al	T. Cunningham,.....	12	69
Rogersville, ...N C	John Rogers, ...	2	47
Rogersville,.....Te	Nicholas Fain,.....	133	30
Rogersville,.....S C	William Berry,.....	3	41
Roles's Store, ...N C	William Roles,.....	26	66
Rome,.....In	John W. Ricks,.....	12	32
Romney, ...Va	John Jack,....	247	83
Rose Hill,. .....Va	W. K. Heiskell,.....	1	58
Rose Mills,.... .....Va	John N. Rose,.....	15	49
Roseneath,.....N C	Moses Smith,.....	5	14
Roseville, ...In	Moses Robbins,.....	16	93
Roseville,.....Va	Stephen Beard,.....	26	74
Ross, ...Il	Leonard Ross,.	11	73
Rossville, Ch. N.. ....Ga	John Ross,.....	16	56
Rough Creek Church,..Va	John Armistead,.....	16	77
Round Lick,. .....Te	James Shelton,.....	13	29
Roxboro,..... ....N C	James Williamson,..	35	94
Ruchersville, ... Ga	Joseph Rucker,.....	46	06
Ruddle's Mills,.....K	John McKee,.....	9	95
Rumford Academy,....Va	William Ruffin,.....	6	05
Rushville, ...**....Il	Hart Fellows,.....	1	40

GENERAL POST OFFICE *Post Masters.—S. Section.*

POST OFFICES.	Names of Post Masters.	Compensation, &c. D.	C.
Rushville,. .....In	Charles H. Veeder,..	40	01
Russellville,. ..... K	William I. Morton,..	325	59
Russellville,.....Al	Peter Martin, ...	220	59
Rutherfordton,. .....N	John McEntire,.....	68	06
Rutledge,.....Te	John Brown,.....	47	09
St. Augustine,.....Fl T	Squire Streeter,.....	308	03
St. Charles,. .....Mo	John Lilly, jr.....	129	28
St. Francis, ... Ar T	William Strong,.....		60
St. Francisville,.....La	Benjamin H. House,	564	66
St. Genevieve,.....Mo	J. N. Amoureaux,....	76	21
St. Helena,.....La	Samuel I. Rannalls,..	36	95
St. James' Church, ...Va	Robert C. Steptoe, ..	5	32
St Louis,.....Mo	Wilson P. Hunt,.....	1151	58
St. Martinsville,.....La	L. Vertroce,..	180	98
St. Marys, ...Ga	James Bentham,.....	206	38
St. Stephens, ...Al	James G. Lyon,.....	352	94
St. Tammanys,.....Va	James L. Blanton,. ..	14	42
Salem, ...In	Burr Bradley,.	124	00
Salem,..... Il	Rufus Ricker,.....	4	63
Salem, F. co .....Va	A. Barbee, ...	23	37
Salem, B. co.....Va	William C. Bowyer,.	79	29
Salem,.....K	John Bayliss,.....	65	30
Salem,..... ...N C	Gottleib Shober,..	625	73
Salem, ...Te	Jesse T. Wallace,. ..	43	73
Salem,..... .S C	Wm. McIntosh,.....	12	53
Salem, ...Ga	Archibald H. Scott,..	38	22
Saline, U. S Il	Preston M. Davis....	13	81
Salisbury,.....N C	Samuel Reeves,.....	242	73
Salt Creek,.....Il	Samuel Musick,.		15
Salvisa,.....,. K	Lanty Holman,.....	29	17
Samford's,.....Va	Watkins Samford,....		65
Sanders, ... Al	W. Sanders,.	8	25
Sanders, ...K	James Raines,.	5	11
Sandersville, ...Ga	Morgan Brown,.....	112	09
Sandover,.....S C	Uel Hill, ...	20	81
Sandton,.....S C	John Fletcher,.	8	46
Sandy Grove,.....N C	William Albright,....	4	25
Sandy Hook,.....Va	Francis Whitely,....	7	99
Sanford & Lumsden's Store,.. ..... .Ga	Edwin Drewery, ...	25	58
Sangamon,. Il	Elijah Brigham, ...	31	48

GENERAL POST OFFICE. *Post Masters—S Section.*

POST OFFICES.	Names of Post Masters.	Compensation, &c. D.	C.
Sangamon C H. Il	Stephen Stillman, ...	89	06
Saundersville, ...In	John Ingle, ...	6	80
Savannah, ...Ga	George Schley, ...	2741	22
Sawyer's,. ..... Al	Ansel Sawyer,.	15	09
Schultz's Range, ...Va	Christian Schultz, ..	4	71
Scotland Neck, ...N C	David Clark, ...	83	90
Scottsburgh,. .....Va	Samuel McKinney,..	2	40
Scottsville, ...Va	Benjamin M. Perkins,	31	60
Scottsville, P co .....Va	Thomas Scott,.....	85	85
Scottsville,. ..... K	W. P Neale,.... ..	68	34
Scull Camp,.....N C	Shelton Gentry,... ..	12	16
Searcey's, ... Te	William Daniel,.	17	27
Selma,.....Al	John B Griffin,.....	218	31
Settle's Store,. .....N C	Thomas Steele,.....	2	87
Seven Mile Ford,.....Va	Joseph McDuffie, ...	22	85
Servier C. H..... .....Te	Alexander Preston, ..	31	12
Sexton's.... .....Mo	Isham Burks, ...	2	21
Shackleford, ...Va	Robert T. Mann,....	20	19
Shady Grove,.....Va	Benjamin Marshall,..	7	73
Shady Grove,.. .. ...S C	Spencer A. Bobo,....	15	96
Shady Grove,.... .....Ga	John Greer,.....	24	52
Shallow Ford,.... ....S C	Ira O. McDaniel,....	1	21
Shannon Hill,.....Va	Owen C. Morris, ...	8	52
Sharpsburgh,.... .....K	James Howard,.....	39	58
Shawneetown,.. Il	John Marshall,.. .. .	664	72
Shaw's Bridge,.....Va	John Devericks.....	7	08
Shelby C H.....Al	Thomas W. Smith, ..	13	41
Shelbyville,.... ..... .In	William O. Little,....	23	06
Shelbyville, ...K	Robert Branham,....	295	28
Shelbyville..... Te	Thomas Davis,.....	256	70
Shepherdstown, ...Va	John T. Cookus, ...	232	82
Shepherdsville, ...K	Abraham Field, jr. ..	52	05
Sherburne.. .....S C	David Fitts,..... ...	36	62
Sherburne Mills,.... ...K	John Andrews,..	11	63
Sherrard's Store,.....Va	Ann D. Alexander,...	20	53
Sherrill's Ford,.....N C	Michael Sherrill, ...	9	21
Shieldsboro,.....Mi	John Baptist Touline,	7	36
Shiloh,..... ....N C	Peter Elliott,.....	3	73
Shimstown,.... .. ....Va	Asa J. Shinn,.....	6	21
Shipping Port... .....K	N Berthoud, ...	19	79
Shivers' Mills, ...Ga	James Shivers, ...	13	73
Shoals of Ogeeche,....Ga	Thomas Cheely,.....	19	52

GENERAL POST OFFICE. *Post Masters—S. Section.*

POST OFFICES.	Names of Post Masters.	Compensation, &c. D.	C.
Short Pump, ...Va	Robert H Saunders, .	6	91
Shown's Cross Roads,..Te	Green Moore,.....	3	66
Shrewsbury, ...Va	William Shrewsbury,	16	95
Simpson's,..... .....Va	William Simpson, ...	3	91
Simpsonville,..... ..K	John B. Russell,.....	27	72
Sinking Creek,.. ..... In	Sidney Redfield,.... ..	2	54
Sisterville..... ....Va	William Russell,.....	15	00
Skull Shoal,.....Ga	P. T. Bedell,.....	16	39
Slate Mills,..... ....Va	Barnett Porter,.....	13	43
Slinkard's Mills,.. .....In	Frederick Slinkard,..	5	44
Sloansville,.....N C	James C. Sloan, ...	4	24
Smithfield,. .....Va	Wilson Davis,.....	245	12
Smithfield,.....N C	David Thomson,.....	82	37
Smithford,.....S C	Joseph G. Smith,.....	1	67
Smithland,..... ....K	Henry Wells,.....	62	48
Smith's..... ....In	William Smith,.....	3	78
Smith's Cross Roads,..Te	William Smith,.....	4	91
Smith's Grove,.....K	Francis Moore, jr....	17	26
Smith's Mill,.... .... ..K	William H. Allen,. ..	6	94
Smith's Store,.. .... ..Va	Harrison Hatchett, ..	5	75
Smith's Store,.. .....N C	George F. Smith, ...	3	76
Smith's Store,.....S C	William Smith,.....	12	33
Smith's Store,.....Al	Booker Smith,.. . ..	32	70
Smithville,.....N C	Edward Fitzgerald,..	112	97
Smockville,.....In	Samuel Smock,.....	6	20
Snapsville,.....Va	Isaac D. Porter,.....	1	13
Sneedsboro, ...N C	William Johnson,....	6	27
Snickersville,.... .....Va	Timothy Carrington,	26	45
Snow Hill,.... .....N C	George P. Kincey,....	5	71
Social Circle,.....Ga	Charles L. Holmes,..	112	89
Society Hill,.....S C	Elias Gregg, ...	63	8
Somerset,..... .....In	Andrew S Babbitt,..	14	07
Somerset,..... ....K	John Tomlinson,.....	78	00
Somerton..... .Va	Washington Smith,..	10	83
Somersville.. .....Va	Rodham Tulloss, ...	13	49
Somersville.....Te	Henry M. Johnson,..	54	90
Somersville.....Al	W. C. Houston,.....	71	34
South Florence,.. .....Al	H. Findley,.....	55	54
South Hill,.....Va	Robert Jones,.....	10	25
South Quay,.....Va	Benjamin B. Baker,..	12	72
South Union,..... .. ..K	David Smith,..	9	27
Spanish Grove,.....Va	William Garner,.. ..	7	10
Sparta,.....Te	James H. Jenkins,....	151	63

GENERAL POST OFFICE. *Post Masters—S Section.*

POST OFFICES.	Names of Post Masters.	Compensation, &c. D	C.
Sparta,.....Ga	Henry Rogers, ...	340	39
Sparta,..... .....Al	Wade H Greening,..	92	49
Spartanburgh C. H...S C	James Brannon,.....	106	25
Speedwell,.....Te	William Rogers,.....	5	69
Spencer,.....In	James M. H. Allison,	17	43
Spottedville,..... ....Va	Abner R. Alcock,.....	6	36
Spring Bank,..... N C	Tobias Burn, ...	14	82
Spring Cottage,.....Mi	George Shirreff,.....		05
Spring Creek,.. .....Va	William S. Brown,..	3	36
Spring Creek,.... .....Te	Samuel Dickins, ...	14	31
Springfield,.....Va	John Piper, ...	24	17
Springfield,.. .....K	Richard H. radburn,	129	18
Springfield,.....Te	John W. Ferguson,...	132	87
Spring Garden,.....Va	Banister Anderson,..	4	28
Spring Garden,.....N C	James E. Gallaway,.	2	21
Spring Grove,.. .....N C	W. Hargrove,.	26	54
Spring Grove,... .....S C	John Cook,.....	7	78
Spring Hill,.....N C	Nathan B Whitfield,	15	38
Spring Hill,.....Te	Spevy McKissack,....		89
Spring Hill, ...Ga	John Ferguson,.....	4	39
Spring Place,.....Ga	John R. Smith,.....	5	94
Springville,. ..... .S C	Laurence Prince,....	5	74
Stafford C. H.....Va	Elijah Bell, ...	51	61
Stalling's Store,.....Ga	John Stallings,.....	54	79
Standing Peach Tree, Ga	J. M. C. Montgomery	4	45
Stanford,. .....K	John D. Scott,.	101	98
Stanford'sCross Roads,Ga	Joseph Stanford,.....	23	97
Stannardville, ...Va	George W. Price,. ..	25	19
Stantonsburgh, ...N C	P. S. Cromwell,.....	84	67
Statesboro, ...Ga	Sheppard Williams,..	20	59
Statesburgh,.....S C	William M. Brooks,..	210	67
Statesville, ... N C	James McKnight,....	56	03
Statesville, ...Te	R. W. Morriss,.....	27	44
Staunton,. .....Va	Lawrence Tremper,..	434	45
Steeles Tavern,.....Va	John Steele, jr.....	1	78
Steeles Mills, ...N C	Thomas steel,.....	20	70
Stephensport,.....K	Rowland Hughes,....	10	66
Stevensburgh,. .....Va	Martin Nalle,.....	51	45
Stewartsville,.....N C	Francis Hawley,.....		46
Stevensville,. .....Va	John Bagby,.....	24	13
Stone Fort,.....Te	Samuel Murray,.....	1	28
Stonesville, ... S C	Benj. Kilgrove,.....	9	32

GENERAL POST OFFICE. *Post Masters—S. Section.*

POST OFFICES.	Names of Post Masters.	Compensation, &c. D	C.
Stony Creek, ... N C	Andrew Hughes,.....		06
Stony Creek,.....Va	Jacob Shyrock,..... .	18	44
Stony Fork,. ..... .Va	Burke Priddy,.....	4	70
Stony Point, ...Va	Nathaniel Burnley,..	13	84
Stony Point,.....N C	James Thompson, jr..		49
Stony Point,.....S C	Joel Smith,..... ..	9	86
Storey's Mills,.....Ga	Wm F. Storey,.. ...	5	15
Stowesville, ...N C	Larkin Stowe,.	7	24
Strasburgh,.....Va	Henry Swann,.	40	48
Sturgeonsville, ...Va	Henry Clary, ...	18	40
Sublett's Tavern,.....Va	William Sublett,.....	11	73
Suffolk,.....Va	Arthur Smith,.	193	79
Suggsville,.....Al	Robert Ransom,.	88	77
Summerfield, ... N C	Charles Bruce,.....	11	25
Sumpterville,.....S C	John Haynsworth,....	188	09
Sunbury, ...N C	Isaac R. Hunter,.....	16	41
Sunbury,... .....Ga	Furman R. Whitwell,	68	19
Surguinesville, ...Te	William Hagood,.....	59	95
Surry C H.....Va	Philip Smith,.....	61	04
Sussex C. H ..... Va	James Pennington,...	66	12
Swainesboro, ...Ga	James Walea,.... ...	10	96
Swannano,.....N C	George C. Alexander	5	42
Swansboro, ...N C	William F. Ferrand,.	17	13
Sweet Springs,.....Va	Michael Erskine,.....	36	69
Sweet Water, ...Ga	E. P. Hill,.		96
Swift Creek Bridge,..N C	John B. Dawson,.....	2	81
Sycamore Alley.....N C	James Moore, sen ...	15	80
Sycamore's.....Va	Lewis W. Taliaferro,		77
Tallahasse,.....Fl T	J. G. Searcey,.... ...	306	13
Tappahannock,.....Va	Robert Weir,.....	120	04
Tarboro, ...N C	Joseph R. Lloyd,.....	249	85
Tarver's Mills,..... Ga	Charles C. Mills,....	29	17
Tarver's Store,.....Ga	H. H. Tarver,.....	71	45
Tate's Creek,. .....K	Reuben Mundy,.	3	93
Taxahaw,.....S C	John G. Mackenzie,..	9	76
Taylor's Store,.....Va	Conrad Betz,.....	17	45
Taylorsville, ...Va	Thomas B. Cosby,....	18	04
Taylorsville, ...K	M. B. Shelburne,....	47	02
Taylorsville,.....S C	Jonathan Watts,.....	10	59
Tazewell,.. .....Te	Hugh Graham,.... ..	33	28
Teaze's Valley,.....Va	Samuel Handley,....	6	93

GENERAL POST OFFICE. *Post Masters—S. Section.*

POST OFFICES.	Names of Post Masters	Compensation, &c. D.	C.
Tellico, ... Te	Iredell D. Wright,....	58	50
Tellico Plains, ...Te	Michael Carroll,.	5	63
Temple of Health,....S C	N. W. Townsend,. ..	11	80
Ten Mile,. .....Te	William C. Wilson,..	1	99
Tensaw,.....Al	John Peirce,.	14	94
Terre Haute.. .....In	John M. Colman,.....	115	15
Terrysville,. .....S C	Joseph B. Gibert,....	11	31
Thompson's,.....S C	John Thompson,.....	10	42
Thompson's ⋈ Roads,..Va	Lancelot Miner,.	9	58
Thompson's Store, ...Va	G. Thompson, jr.....	7	27
Thompson's Tan Yard,SC	Alexander Thompson	2	35
Thompsonville,.. .....Va	Wm. M. Thompson,..	7	97
Thompsonville,. .....S C	George M. Towers, ..	13	37
Thornsburgh..... ....Va	Henry Carpenter,....	7	11
Thornton's Gap,.....Va	Wm. I. Menefee,.....	9	72
Todd's,.....Va	George Todd,.....	2	60
Tompkinsville,.....K	A. T. Marrs,..... ..	55	62
Toxaway, ...S C	David McKinney,.....		79
Traveller's Repose,....Va	Jacob G. Slavine,....	4	47
Travellers' Rest,. ....S C	Joseph Otis, ...	4	26
Trent Bridge,.....N C	Rose Barnes,.....	5	90
Trenton,.....K	John F. Jones,.....	43	76
Trenton,..... . .. .N C	Francis Du Val,.....	28	75
Trenton,.....Te	John Parker,.....	46	19
Triana,..... ....Al	R. V. Marye,.....	134	73
Triplett,.....Ke	Edward H. Powers,..	2	27
Troublesome Iron Works, ...N C	William Patrick,.....	9	34
Trousdale's,.....Te	William Trousdale,..		84
Trout Run,.....Va	Daniel Babb,..	7	16
Troy,.... ....In	Reuben Bates,.....	12	30
Troy,.....Mo	Emanuel Block,.....	35	19
Troy,.....Te	Rice Williams,.... ..	20	49
Troy's Store,.....N C	John B. Troy,.....	1	57
Tuckersville,..... .....In	Cornelius Hall,..	5	45
Tuckersville,.... .....Ga	Robert Stafford,.....	38	83
Tull's Creek,... .....N C	Moses Bunnill,... ...	2	40
Tullyton,.....S C	Micajah Berry,.....	5	81
Turkey Foot,..... .....K	George W. Bates,....		28
Turner's Cross Roads,N C	Robert C. Watson,...	25	19
Turner's Mill,.....Mo	John J. Turner,.....	4	12
Turnersville,.... .....Te	James Darden,.....	22	31

GENERAL POST OFFICE. *Post Masters.—S. Section.*

POST OFFICES.	Names of Post Masters.	Compensation, &c. D	C.
Tuscumbia,.... ... .Al	Joshua Prout,.....	484	11
Tuskaloosa,..... .Al	Leven Powell,.....	566	49
Twitchell's Mills,.....Il	Moses Twitchell,.....	7	91
Twyman's Store,.....Va	Whitehead Coleman.	1	56
Tye River Mills,.....Va	Nelson C. Clarkson,..	16	37
Tye River Warehouse, Va	Nathaniel Offutt,....	13	56
Tyree's Springs,.....Te	Henry Hagan,.....	2	47
Tyson's,.....N C	N. Macleran,..... .	19	03
Underwood's Store,..N C	William Underwood,	1	00
Union,..... Il	Alonzo Lapham,.....		39
Union,.... ... .Va	Seth Smith,.....	15	78
Union, M. co.... .....Va	James A. Shanklin,..	104	48
Union C. H.....S C	J. L. Reed,.....	133	72
Union Hall,.....Va	John Dickinson,.....	13	57
Union Hill,..... .....Ga	Butler B. King,.....	1	44
Union Mills,.....Va	Benjamin Pace, ...	37	74
Unitia,..... .....Te	James Jones,..	5	43
University,.....Va	A. S. Brockenbrough,	178	04
Upper Peach Tree,.. ..Al	Alantson Saltmarsh,..	8	56
Upperville,.....Va	Joseph Carr,..	105	32
Upson C. H.....Ga	Daniel Walker,.. ...	99	27
Urbanna,.....Va	Francis Smith,.	53	61
Urquhart's Store,.....Va	Cary Gay,.....	9	57
Utica,..... ....In	Abraham Ashton,....	11	74
Valley Towns,... .....Te	Evan Jones, ...	2	55
Valley Mines,.....Mo	Benjamin Owen,.....	8	84
Vallonia,.....In	Henry Boas,.....	3	36
Vanceburgh,.....K	J. A. Ralston, ...	9	23
Vandalia,.....Il	John Warnock,.....	160	84
Vanhook's Store,.....NC	Augustin Vanhook,...	2	80
Varennes,.....S C	Andrew N. M'Fall,..	30	02
Variety Mills,.....Va	Beverly Hargrove,....	20	34
Verdon,..... ....Va	John T. Anderson, ..	1	53
Vermilion C. H.....In	Amos Williams,.	4	88
Vermilionville,.. .....La	J. J. Neven,.....	83	56
Vernon,.... .....In	John Vawter,.....	25	92
Vernon,.... ....Te	G. Lane,....	22	75
Vernon,.....Al	John Ballard,.....	67	45
Versailles,.... .....In	Conrad Overton, jr...	15	31
Versailles,.... ... .K	Robert Hinkead, ...	296	47

GENERAL POST OFFICE. *Post Masters—S. Section.*

POST OFFICES.	Names of Post Masters.	Compensation, &c. D.	C.
Vevay,..... ....In	John F. Dufour,.....	82	05
Vicksburgh,.....Mi	Hartwell Vick,.....	297	66
Vidalia,.. . ...La	H. O. Mellen,.....	4	17
Vielleboro,.. .....Va	R. Hoard,....	55	07
Villemont,.... .....Ar T	Richard Latting,.. ..	9	55
Vienna,.... Il	Samuel J. Chapman,	8	99
Vincennes,..... .....In	George R Sullivan,..	614	56
Vineyard,.. .....Va	Daniel Daly,..	11	74
Visalia,..... .....K	Henry Herndon,.....	4	54
Waddel's Ferry,.....N C	Aaron Tyson,.....	3	11
Wadesboro,.....N C	William B. M'Corkle,	136	79
Walheim,.....K	Arnold Jacob,..	11	04
Waidsboro,.. .....K	James W. Callaway,	36	80
Wake Forest,.... ..N C	Calvin Jones,.....	10	03
Walker's,..... ..S C	David Walker,..	11	28
Walkertown,... .... ..Va	Baylor Temple,.....	22	47
Wall's Old Fort,.....Ga	Lewis Hines,..	8	84
Walnut Branch,.....Va	Samuel Catlett,.....	6	59
Walnut Farm,.... ....Mo	William Smith,.....	18	06
Walnut Grove,.....Va	Lyle Millan,.....	15	82
Walnut Grove... ....N C	John G. Allison,.....	11	50
Walnut Grove,.... ..Te	A. W. Rogers,.....	3	01
Walnut Grove,.....S C	Robert Logan,.	4	65
Walnut Hill,.....Il	Abraham D. Swarts,	4	03
Walterboro,.... .....S C	Archibald Campbell,.	193	06
Waltersville,.....In	Conard Walters,.....		32
Wanboro.....Il	Gilbert T. Pell,.....	11	48
Wanton's,..... ....Fl T	Reuben Charles,.. ..	35	60
Warminster,.. .....Va	Horatio N. Anderson,	27	95
Warm Springs,.....N C	William Neilson, jr..	13	46
Warnersville,.....Te	Amies Warner..... ..	4	09
Warren,..... . .....Va	Austin P. Appling. ..	32	01
Warrensburgh, ...Te	James Scraggs,.... ..	7	91
Warren's Store,.. .....Va	James Warren,.... .	.....	
Warrentown,.....Va	William Murray,....	202	42
Warrenton,.....N	James Somerville,....	370	19
Warrenton,.... .....Ga	John Moore,.....	174	30
Warrenton,..... . ..Mi	Joseph Templeton,...	84	02
Washington, ...In	Seth Reddick,.....	44	66
Washington,.... .....Va	John Jett, jr.....	28	41
Washington,..... ...K	John Green,.....	183	70

GENERAL POST OFFICE. *Post Masters—S. Section.*

POST OFFICES.	Names of Post Masters.	Compensation, &c. D.	C.
Washington,..... ....N C	John Gallaher,.....	414	30
Washington,... . .....Te	James Berry,..... .	49	41
Washington,.... .....Ga	Edward M. Burton,..	327	20
Washington C. H.....Al	Samuel Frisbie, ...	23	18
Washington,..... ....Mi	Fleming Wood,.....	203	08
Washington,.....Al	Thomas Durden, ...	126	49
Waterford,.....Va	Daniel Stone,.....	47	11
Waterloo,.....In	William Post,.....	2	28
Waterloo,.... Il	Emery P. Rogers,....	9	30
Waterloo,.....S C	Richard Harris,.....	23	06
Waterloo,.....Al	Thomas Pate,.....	4	42
Watkin's Store,.....Va	John D. Watkins,....	31	79
Watkinsville,.....Va	Joseph Perkins, jr....	1	74
Watkinsville,.... . ....Ga	Littleton R. Brewer, .	92	11
Watson's Store,..... .Ga	Thomas Watson,.. ..	57	58
Wattsboro,.. .....Va	Gill W. Watts,.....	16	31
Waverly,..... ....Mo	G. P. Nash,.....	4	86
Waxhaw,.... ... .S C	John Stewart,.....	8	93
Waynesboro,.. .....Va	L. Harman,.....	66	48
Waynesboro,... ....N C	Richard Washington,	80	19
Waynesboro,.....Te	James C. Alderson,..	22	86
Waynesboro,.....Ga	Edward Garlick, ...	213	44
Waynesville,.....Ga	John Fort, jr.....	28	85
Webb's.....N C	John Webb,.....	6	88
Webb's Store,.....S C	Micajah Webb,.....	11	14
Webbville,.....Fl. T	L M. Stone,.....	55	64
Weldon,.... .....N C	T. T. Wiatt,.....	12	20
Wellsburgh,.... .. ....Va	William Patton,....	112	25
Wentworth,.....N C	Robert Martin,.....	38	82
Westbrook,.....N C	William Jones,.....	18	04
West Castle,.... ....N C	Benjamin C. West, jr.		39
West Liberty,.....In	Robert D. Johnston,.	9	25
West Liberty,.. .. ....Va	William Ridgely,....	42	89
West Liberty,..... ....K	Benjamin Wells,.....	4	36
Westmoreland C. H...Va	Stephen D. Pitts,.....	55	69
Weston,.. ....Va	G. D. Camden,... ...	22	12
West Point,.. .....K	James W. Hall,.....	21	00
Westport,.....K	Edward Branham,...	37	99
West Union,.....Va	Thomas Henry,.....	1	41
Westville,..... ....Mi	Joseph R. Plummer,..	14	28
Whartonsville,.. .....Va	.....	.....	

GENERAL POST OFFICE. *Post Masters.—S Section.*

POST OFFICES.	Names of Post Masters.	Compensation, &c	
		D.	C.
Wheeler's Springs,.. ..Va	John G. Moore,.....	3	05
Wheeling,..... .....Va	Richard M'Clure,.....	1375	31
White Chimnies,.....Va	M. Young,.....	46	42
White Day,.....Va	John Jeffs,.....	2	61
Whitehall,..... .....Va	John Pugh,.....	13	43
Whitehall,.....N C	S. M. Gallant,.....	24	07
Whitehall,.....S C	John Lipscomb,.....	48	85
Whitehall,.... .....Al	S. H. N. Dickson,....	27	26
Whitely C. H.....K	John G. Crump,.....	10	19
White Oak,.....N C	John Moore,.....	10	83
White Plains, B. co. .Va	J Jameison,.....	65	29
White Plains, O. co. ..Va	Tandy Collins,.....	3	31
White Plains,... .....Te	William Burton,.....	6	69
White Post,.. .....Va	Henry Catlett,.....	23	16
White Sand,.... .....Mi	William Griffith,.....	34	04
Whitesburgh,.. .....Al	George McLeod,.. ..	37	57
White Sulphur Springs, Va	James Calwell,.....	39	90
Wbite Water,.....In	William Major,.....	.....	
Whitesville,.....N C	William Kemp,.....	27	15
Whitesville,.... .....S C	Henry White, ...	3	79
Whitlock's Cross Rds.N C	Elijah S. Bell, ...	2	63
Whittedsville,.....N C	Hiram Whitted,. . ..	1	37
Wicomico Church,.....Va	Thomas Brown,.. , ..	18	57
Wiggin's Ferry,.... Il	Samuel Wiggins,.....	4	87
Wilderness,.... .....Va	William A. Almond, .	22	28
Wilfong's Mills,.....N C	John Wilfong, jr.....	7	89
Wilkesboro,.....N C	William P. Waugh, .	86	05
Wilkinsonville, ...Va	Samuel Wilkinson....	6	81
Williamsboro,.....N C	Alexander Hamilton,	161	67
Williamsburgh,.....Va	Jesse Cole,.....	315	43
Williamsburgh,.... ....K	A. P. Stubblefield, ...	22	01
Williamsburgh,.....Te	Sampson Williams,..	1	05
Williamsburgh,.....N C	A. Baggarly,.....	10	43
Williamsport,.... ....Te	Robert Crosby,.....	26	24
Williamston,..... K	William Arnold, ...	.....	
Williamston,.. .....N C	Joseph D. Biggs,..	56	20
Williamsville,.....Va	William S. Overton,.		86
Williamsville,..... ..N C	Green Williams,.....	18	55
Willington,.....S C	Arthur Slaughter,....	27	70
Willoughby,.....Ga	John Charlton,.....	14	52
Willow Grove,.....S C	Bartlett Sanders,....	6	58
Willstown,.....Al	William Chamberlin,	6	15

GENERAL POST OFFICE. *Post Masters.—S. Section.*

POST OFFICES.	Names of Post Masters.	Compensation, &c. D.	C.
Wilmington,.....In	John Myers,..... .	6	61
Wilmington,. .....Va	Pleasant Howard,....	50	47
Wilmington,..... .....K	Jonathan D. Martin,..	11	08
Wilmington,.....N C	Christian Dudley, jr..	991	80
Wilson's,.....Te	Thomas Wilson,.....	1	46
Wilsonville,. .....Va	William Wilson, ...	2	28
Wilsonville,.....N C	Samuel Wilson,.. ...		88
Wilton,.....N C	Daniel Jones,.....	9	29
Winchester,.....In	John Nelson,..	10	03
Winchester,.....Va	Thomas Robert,.....	595	31
Winchester,.. .....K	James B. Duncan,....	237	98
Winchester,..... .....Te	John Goodwin,.....	227	34
Winchester,. .....Mi	William B. Graham,	20	31
Windsor,..... .....N C	William R. Minor,..	116	14
Winn's,..... .....Ga	Raymond Sanford,...	9	06
Winnsboro,.....S C	John M'Master,.....	165	41
Winn's Tavern,.....Va	Joseph Woolling,.....	11	95
Winton,.....N C	Garrison M. Smith,..	37	80
Wolf River,.....Te	Daniel Johnson,.....	38	48
Woodlawn,.....S C	John Middleton,.	10	64
Woodpecker Level,....Va	Tarleton Brown,.....	3	86
Woodruff,..... .....S C	Thomas Woodruff, ..	19	07
Woodshill,.... ..... Te	Nathaniel Hewit,....	2	44
Woodstock,..... .. ....Va	J. H. Smoot,.....	101	66
Woodville C. co.....Va	Zephaniah Turner,...	37	26
Woodville, K co.....Va	Edmund C. Goodwin,	5	45
Woodville,..... .N C	Caleb White,.....	17	84
Woodville,.... .....Te	David W. Anglin,....	11	45
Woodville,..... .....Al	Hiram Ross,.....	7	64
Woodville,.... ..... .Mi	Cato C. West,.....	501	14
Woodward's ⋈ Roads,..K	Joel Woodward,,.....	2	39
Wrightsboro,.....Ga	Joseph Barnes,.....	61	62
Wrightsville,.....N C	Henry Whitmore,.....	37	31
Wylliesburgh,..... ..Va	James H. Jeffress,....	21	24
Wyoming,... ....Va	Ira A. Easter,.	1	84
Wythe C. H.....Va	James H. Piper,.. . ..	193	70
Yancey's Mills,.....Va	Elijah May,.....	16	92
Yazoo C. H.... .....Mi	W. P. Gadberry,.....	45	08
Yellow Creek Furnace,Te	Thomas T. Watson,..	12	27
Yocum's, ...K	Thomas C. Yocum,..	2	53
Yonguesville,.....S C	John L. Yongue,.....	19	83

GENERAL POST OFFICE. *Post Masters.—S Section.*

POST OFFICES.	Names of Post Masters.	Compensation, &c.	
		D.	C.
York,.....Il	John B Richardson,..	14	11
York C. H.....S C	Patrick Carey,.....	180	14
Yorktown,..... .....Va	William B. Burt,.....	33	52
Young's Store,.....N C	David I. Young,.....	17	17
Young's Store,.....S C	Archibald Young,....	16	51
Zebulon,..... .....Ga	H. F. Rose,.....	81	23

GENERAL POST OFFICE. *Clerks, &c*

CLERKS IN POST OFFICES.

POST OFFICES.	NAMES.	Compensation, &c. D. C.
Albany,..... .....N Y	R. Elliott,.....	950 00
	W. R. Cantine,.....	475 00
	A. H. Lovitt,.....	475 00
	J. J. Lovett.....	475 00
	R. V. Van Rensselaer,.....	475 00
	M. Van Rensselaer,.....	475 00
	S. Van Rensselaer,.....	424 85
	A. H. Coughtry,.....	300 00
Boston,.....Ms	Henry R. Backus,.....	157 00
	Benjamin S. Holmes,.....	317 00
	Leonard Holmes,.....	600 00
	Calvin Young,.....	575 00
	Jonathan Wilde,.....	550 00
	George P. Backus,.....	540 00
	David Child,.....	550 00
	Nathaniel Melcher,.....	399 00
	Samuel Nutting,.....	200 00
	Frederick L. Backus,.....	235 00
Hartford,..... .....Ct	Caleb E. Packard,.....	850 00
	Julius Hull,.....	576 00
	Samuel Peck,.....	312 00
New Orleans,.....	2 Clerks, at $900 each,....	1800 00
	1 Clerk,.....	240 00
Nashville,..... .....T	H. W. McGavick,.....	600 00
	Jno. H. Erwin,.....	106 00
	D. L. Nye,....	228 00
	George Bell,.....	195 00
	B. Wrigglesworth,.....	347 00
New York City,.....	John R. Bailey,.....	1400 00
	William B. Taylor,.....	1200 00
	Courter Goodwin,.....	1000 00
	John M. Read,.....	800 00
	William S. Dunham,... ...	800 00
	Jacob Kershaw,.....	600 00
	George W. Peck,.....	500 00
	John H. Gourlie,.....	250 00
	James A. Lynch.....	400 00
	Joseph Benedict,.....	300 00
	Andrew M. D. Jackson,....	300 00

GENERAL POST OFFICE. *Clerks, &c.*

POST OFFICES.	NAMES.	Compensation, &c.
		D. C.
New York City,.....	James B. Miner,.....	1100 00
	Joseph Dodd,.....	300 00
Petersburgh,.....Va	A. Bornden,.....	375 00
	Thomas Reives,.....	112 00
	For Board of the two,...	450 00
Pittsburg,..... Pa	Thomas Collins,.....	300 00
	James Townley,.....	300 00
	William Cannon,..	300 00
Portland,.....Me	Parker Ilsley,.....	500 00
	Charles P. Ilsley,.....	100 00
	Robert Robinson,.....	150 00
	Horatio Ilsley,..	50 00
	W. Ilsley,..	400 00
Providence,..... .....R I	D. S. Lawrence,.....	900 00
	John C. Snow,.....	400 00
Philadelphia,..... ....Pa	Hugh Newman,.....	1200 00
	Isaac Burley,..... ..	900 00
	John C. Deimling,.....	900 00
	C. W. Burley,..	700 00
	R. Bache, jr.....	500 00
	Jacob Zeilin,.....	500 00
	E. W Grubb,....	500 00
	William Chew, jr.....	500 00
	Beckman Potter,.....	225 60
Washington City,.....	George Sweeney,.....	1500 00
	Edward Dyer,.....	1400 00
	Columbus Munroe,.....	1200 00
	Thomas L Noyes,.....	1000 00
	Lambert Tree,.....	500 00

MAIL CONTRACTORS.

NAMES.	Compensation, &c.	NAMES.	Compensation, &c.
	D. C.		D. C.
R. M. Abbee,....	1456 00	William Acton,.....	75 00
Abbott & Sands,.....	750 00	Demas Adams,.....	170 00
F. P. Allen,....	80 00	J hn Anderson,.....	320 00
James Adkins..,... ..	225 00	Robert Arnold,.....	200 00
Orra Adams,.....	200 00	Eliphalet Austin,... ..	1955 52
Spencer Arnold,.....	200 00	Pinney Adams,.....	240 00

GENERAL POST OFFICE. *Mail Contractors.*

NAMES.	Compensation, &c. D. C.	NAMES.	Compensation, &c. D. C.
R. B. Alford,.....	300 00	Tristam Brown,.....	60 00
Attwood & Stroup,..	240 00	George Brown, jr.....	575 00
William G. Abrams, .	306 64	Henry Bulkley,.....	250 00
Alfred Athon,.....	468 00	Samuel Budd,..... .	1900 00
Averill & Hutchins,..	5000 00	William Brown,.	296 68
Moses Alexander,.....	2190 00	Moses Burley,.....	740 00
Joseph Aborn,.....	1800 00	Simeon Burt,.....	960 00
Thomas B Arundell,	550 00	William D. Balcom,..	461 00
Lucius Arms,.....	400 00	Bates, Whipple & Co.	100 00
John Ashley,.....	400 00	Jeremiah Buxton,....	50 00
Avery, Thompkins & Saltmarsh, ...	21870 00	Brewster & Westerman	250 00
		Charles Bracket,.....	215 00
		Silas Bennett,.....	10 00
Hachaliah Bailey,.. .	52 00	Joseph Bassett,.....	100 00
Ivory H Bartlett,.. ..	450 00	Colbe C. Benton,.....	90 00
Isaac Bassett,.....	615 00	Bartholomew & Williams,.....	150 00
Roswell Baker,.....	430 00		
Luman Barber,.....	200 00	Burr & Hutchinson,..	50 00
Moses Bartlett,.....	200 00	Elisha Bennett,..	232 80
Barnabas Bangs,... .	953 68	Ebenezer T. Beach,..	100 00
Benjamin Barton, assigned to N. Anguish,	100 00	Joel Brown,.....	70 00
		Thomas Bringman, ..	150 00
Baxter & Homer,.....	666 64	Chester Bailey,.....	4387 50
Joel Peaman,.....	1375 00	Joel J. Bailey,.....	467 48
Beatty & Sillick, ...	160 00	John Bailey,..	384 00
Amos Bennett,.....	90 00	Joseph Boyd,.....	1501 64
Elisha Bigelow, jr.....	170 00	Samuel Bailie,....., .	150 00
Bird & Goodrich,.....	1100 00	Cyrus Baldwin,.....	75 00
Elijah Blasdell,.....	965 00	Henry Barber,.....	401 48
Augustin Blake,.....	104 00	John H. Barney,.....	1000 00
Nathaniel Blake,.....	375 00	James Barrett,.....	535 00
Blodget & Deming,....	256 00	J. S. Barris,.....	176 00
Calvin Blood,.... ...	112 00	Pierre Barron,.....	631 00
Enos Boies,.....	359 32	William H. Beard,...	5919 00
Bostwick & Parker,..	469 00	Charles Bell,.....	360 00
Jabez Bostwick,.....	704 00	Arthur W. Bell,.....	200 00
Asa Bowe,.....	156 00	John Bennett.....	240 00
Nathaniel Bosworth, .	98 00	John Bessonett,.....	150 00
Simeon Boyden & Co.	800 00	William Blackley,....	242 16
Bangs & Hamblin,....	95 00	Blair & Buckhannon,	2250 00
Brewster & Sargent, .	2500 00	John Bogges,.....	95 00
Lemuel Briggs,.....	75 00	Stewart Boyd,.....	110 00
Daniel Brooks,.....	900 00	Bradley & White,....	402 76

GENERAL POST OFFICE. *Mail Contractors.*

NAMES.	Compensation, &c. D. C	NAMES.	Compensation, &c. D. C.
Jarvis W. Brewster,..	250 00	Jesse Butts,.....	90 00
Michael Brobst,.....	240 00	John A. Byrd,.....	2400 00
Isaiah Brown,..... .	156 00		
Silas C. Byram,.....	100 00	Elisha Carey,.....	1244 48
William C. Budd,....	275 00	Noah Carpenter,.....	185 00
James P. Bull,.....	850 00	Cephas Carpenter,....	96 00
William Burke,.....	290 00	John Carpenter,.....	320 00
Daniel Burgert,.....	1666 00	Thomas Carrier,.....	106 68
John Burnett,....	202 00	Marcus Carter, assigned to Eb Fisk,.....	195 00
James Brawley, jr....	269 72		
George W. Bond,....	706 04	E. & J. Carpenter & Platt,....	200 00
William W. Bill,.....	670 0.		
G. Ballard,.....	180 00	Russell Case,.... ...	229 00
James Black,.....	2100 00	William Challoner,..	1235 68
B. D. Bailey,.....	532 00	OliverE.Chamberlain,	700 00
John S. Barrett,.....	156 00	Ovid Cheeseboro,.....	643 00
Baker, Loomis & Rice,	600 00	Bela H. Colegrove,...	405 00
William Barrick, ...	262 12	Daniel Church,.....	175 00
James C. Belt,.....	408 00	Charles Church,.....	350 00
Levi Bennett,.....	91 64	Charles Chubbuck,....	84 00
Reuben J Blount,....	600 00	William C. Clark,....	400 00
Brickley & Ficklin,...	250 00	Victorianus Clark,. ..	200 00
Henry Brooks,.....	72 00	Oliver Clark,.....	100 00
Philip S, Bush,.....	100 00	Edmund Clark,.....	1375 00
Thomas Berryman,...	1300 00	Ebenezer Clark,...,...	168 00
Benjamin Baldwin,...	300 00	Jared Clark	300 00
Robert D. Bandy,....	1271 48	Zenas Colby,.....	125 00
John Banks,.....	1450 00	Matthias B. Conklin,	140 00
William Bawcutt,. ..	2600 00	Oliver W. Couch,....	81 00
Joseph Bell,.....	700 00	Jonas Cormick,.....	60 00
John C Blum,.....	600 00	Cornwell & Benham,..	94 00
Green Bobbitt,.....	300 00	Cowell & Preston, ...	1000 00
Thomas Booth,.....	1800 00	Ephraim Cox,.....	90 00
George Bowen,.....	5448 16	Joseph Crofoot, jr....	93 00
Thomas Boyd,.....	995 00	David Cobb,.	285 00
James Brackman,.....	80 00	Jacob Chamberlain,..	312 00
James C. Bradley,....	1200 00	David Caller,.....	275 00
Enoch Breeden,.. ...	150 00	William Calder,.....	1362 52
Francis Browning,....	325 00	Benj. C. Chamberlain,	825 00
George M. Bruce,....	300 00	Caleb Chase,.....	110 00
J. & W. Buchannan,.	820 00	Robert Clark,.....	2465 00
Richard C. Bunting,..	275 00	PatrickCoil,.....	124 00
R. Butler,.....	500 00	J. & N. Coleman,.....	1700 00

GENERAL POST OFFICE. *Mail Contractors.*

NAMES.	Compensation, &c. D. C.	NAMES.	Compensation, &c. D. C.
James Collins,.....	450 00	John Collins,.....	680 00
Peter Cool,.	474 00		
Thomas Craighead, jr	104 00	Erastus Daley,.....	70 00
John Creed,.....	2652 00	Daniel Davison, jr.....	400 00
William Crosley,.....	70 00	Jeremiah Dayton,.....	1857 00
John Cummings, jr....	782 00	Delance & Ross,.....	1962 44
Sineus Clark,...	300 00	Dickinson & Thompson,.	1680 00
Reuben S. Clark,... .	306 40		
Miles Clark,.....	164 26	Barnabas Dickinson,.	1228 00
Cephas Carey,.....	550 00	Braddock Dimmick,...	270 00
Joseph H. Calder,....	200 00	Stephen Douglass, ...	90 00
Joseph Cox,.....	52 00	James Dow, ...	160 00
Cissna and Thornton,.	480 00	John Davis,.....N Y	425 00
Whittington Clifton,..	175 00	Daniel S.Dickinson,..	100 00
Amos Cradit, ...	81 00	Jonathan Davis,.....	500 00
L. J. Chauvin,.....	100 00	Ziba Davenport,.....	185 00
Eli B. Clemson,.....	575 00	Joseph Davidson,.....	222 48
John H. Collins,.	2003 28	Davis, Barnum & Stockton, ...	400 00
Elijah Combs, ...	500 00		
Horatio Catlett,.	295 00	Charles De Has,.. ...	272 96
Waddle Cade.....	600 00	Alexander Deveny, ..	190 00
Asa Crane, ...	51 00	Diver & Ely,.....	220 00
William Clower,.	323 00	Joshua Dodson,.....	600 00
Elijah Cannon,.....	139 00	William S. Drake,....	1250 00
Moses Collins,.....	900 00	Henry Drum, ...	470 00
Joshua Conyer,.....	200 00	John S. Dugan,.....	7162 00
John Cummings, jr ...	3350 00	Hance Dunlap,.....	534 56
J. F. Caldwell,.	1650 00	John W. Dupue,.....	450 00
Samuel Caldwell,.....	140 00	Timothy Darling,.....	50 00
Charles W. Callier,...	860 00	David Z. Davis,.	104 00
Samuel Chana,.....	1292 88	Henry Develin,.....	480 00
Lucius Church,.....	694 00	William Dilliard,.....	1915 00
Nathaniel Childers,...	500 00	William D'Coursey,..	904 64
William Clark, jr. ...	1675 00	Ephraim Donne,.....	474 40
D. Cloudis,.....	296 32	James Donley,.....	849 00
F. Cloudis,.	85 00	Thomas S. Drew,.....	800 00
Radford Cloudis,.. ...	85 00	Alexander Duchane,..	492 92
John Coddall, ...	75 00	James Dugan, ...	678 04
William Coleman,....	1191 20	John Davis,.....	125 00
Peter M. Conley,.....	195 00	Lewis Day,.	424 00
Jeremiah Crook,.....	363 00	David & Rogers,.....	295 00
R. H. Cocke,.....	4400 00	A. L. Deblieux,.....	1400 00

GENERAL POST OFFICE. *Mail Contractors.*

NAMES.	Compensation, &c. D.	C.	NAMES.	Compensation, &c. D.	C.
Dibble & Davis,.....	600	00	Fish & Salisbury,....	250	00
James Dunn,.....	600	00	Gideon M. Fisk,.....	635	00
James Dupree,.	2500	00	Giles Fitch,.....	108	00
John Donley,.	11069	76	Giles Fitch & Co	200	00
Daniel Dansby,.....	900	00	Uri Foot, ...	71	36
John I. Davis,..... ..	1167	00	Joseph Folsom,.	95	00
Wm. S. Davis,.....	164	80	John Forbes..	60	00
D. A. Davis,.....	1625	00	Fosgate & Hubbs,....	220	00
E. Dawn,.	202	00	David Ford, ...	120	00
Merritt Dilliard,.....	2500	00	Edward I. Fowle,.....	132	00
John Dozier,.	4900	00	David Foster,.....	300	00
B. Dunham,.....	380	00	Abiel M. Fellows,.....	65	00
			Thomas Fletcher,.....	60	00
Joel R. Ellis,.....	300	00	Benj. Ferguson,.....	1000	00
Wm. G Etting,.....	50	00	John M. Ferguson,....	370	00
Lemuel Eaton,.	79	00	Charles B. Fethian,...	104	00
Eli Ensign, ...	3490	00	James Finley,.....	290	00
Thomas G. Evans,. ..	1515	00	Enoch Fisher,.....	75	00
James Ely, ...	1380	00	Solomon Fogle, ...	316	00
Ratus Elliott,.....	120	00	Edward Ford,.....	160	00
Jacob Edulman,.....	90	00	Thomas Friley,.....	75	00
Edson & Eaton,.....	140	00	Thomas Frank, ...	120	00
John S. Eaves..	185	00	William Field,.	1492	00
Benj. Edrington,.....	206	00	William S. Filler,.....	1200	00
Richard Elliott,.....	395	00	Fleming Freeman,....	183	32
Emerson & McClure,	1400	00	B. & R. Figg,.....	400	00
Robert Evans,.....	198	28	Robert Finnell,.....	350	00
J. Edrington, ...	195	00	John H. Floyd,.	300	00
James Edington,....	5000	00	George Foster,.	280	00
William E. Ellis, ...	298	00	John Folk,.....	195	00
James Erwing,.....	170	00			
Elias Earle,..... .	598	00	William Geiger,.	190	00
William Edloe, ...	2800	00	Asa Gibbs,.	450	00
John Ellason,.....	800	00	John L. Gilman,.....	150	00
Thomas Evans, ...	1330	00	John M. Gates, ...	100	00
Washington Evans,...	110	00	Arthur Given,..	17	36
			Russell Goodrich,....	300	00
Ira Eyre, ...	100	00	J. Goodspeed, ...	120	00
Zebulon Fenton, ...	150	00	Joseph Grant, ...	230	00
William Faulkner, ..	200	00	David Graves,.....	39	00
William Fellows,.	178	00	Green & Clark,.....	800	00
Isaac Fisk,.	1646	00	Gridley & Curtis, ...	150	00

GENERAL POST OFFICE. *Mail Contractors.*

NAMES.	Compensation, &c. D. C.	NAMES.	Compensation, &c. D. C.
Uriel N Gridley,.....	240 00	Isaac Hatch & Co. ..	900 00
Green & Stone, ...	400 00	Sayles Hawley,.....	58 00
John Gladding,.....	25 00	Hawley & Gilman,....	200 00
Lewis Gould,.....	265 00	John Herrick,.....	40 00
John Galloway,.....	379 00	George Hibbard, ...	104 00
S. H. & E. Gates,....	1445 00	William Hardy,.....	450 00
Aaron Goodwin,.....	174 38	James Hicks,..... ..	450 00
Eleazer Goodwin,....	90 00	Hill & Morse,.....	850 00
William Gordon,.....	275 00	Henry Hobart,.....	50 00
James Gloyd,.....	237 52	A. N Hoffman,.....	5000 00
Joseph Gordon,.....	600 00	Isaac Hoggatt,. ..	40 00
Greenberry Griffin,....	650 00	Daniel Holmes,.....	80 00
Jabez Gilbert,.....	2025 00	Isaac Hill,.....	2988 00
John Granger,.....	250 00	Daniel Holt,..	26 00
Duff Green,.....	7931 00	Elijah Houghton, jr..	130 00
Abner Gaines,..	1985 64	Benjamin Howard,....	325 00
Stephen Gibson,.....	200 00	David Hunt,.....	100 00
Dickson Given,.....	922 44	David Hyde,..	150 00
Elijah Green,..	90 00	Harlan Huntley,.....	79 80
William Garner,.....	95 00	John S. Haskill,.....	250 00
Henry Gibson,.....	1240 00	Elisha Hill,.....	39 00
Andrew Gouldy,.....	110 00	John Hitchcock,.....	162 00
Joseph Goodbar,.....	760 00	A N. & M. Hitchcock,	108 00
William K. Gailey. ..	180 00	Howard & Fuller,. ..	800 00
Garnett & Washington,.....	1350 00	Nathaniel Hammond,	78 00
		Truman Hemminway,	350 00
Samuel Gay,..	60 00	Amory Holman, 2d,..	400 00
Elias Gates,.....	270 00	Hiram Hackney,.....	369 00
Thomas Gibson,.....	100 00	James Hackett, ...	380 00
Lewis Gill,..... ...	495 00	John H. Hall,.....	465 00
H. Gilliam,.....	200 00	William Haddaway,..	2000 00
Samuel Glover,.....	850 00	Joseph Hall,...	687 20
William Gracer,.. ...	150 00	Joseph Haller,.	500 00
J. B. Grantland,.....	185 00	Garrett Hammerly,...	300 00
Daniel Grant,.....	104 00	George Hanke,..... ..	72 00
		Thomas Harris,.....	600 00
Benjamin Hale,.....	3664 00	Giles C. Harrington,..	1000 00
Amon Hamilton,.....	115 00	Samuel Hawkins, ...	370 88
Hale & Waterhouse,.	3322 00	Miller Horton,.....	1433 00
William Haskell, N Y	500 00	Hayes & Bennett,....	1600 00
John W Harris,..	550 00	Representatives of A.	
Cyrus Haskell,.	165 00	Hegins, ...	1200 00

GENERAL POST OFFICE. *Mail Contractors.*

MAMES.	Compensation, &c. D. C.	NAMES.	Compensation, &c. D. C.
Henry Hill,.....	296 00	Thomas Henning,.....	85 00
Warren Holbrook, ..	250 00	John Hicks,.....	375 00
E. & J Hoover, ...	663 32	Albert G. Hill,.....	350 00
Jesse C. Horton,.....	1100 00	Archibald Hill,.....	140 00
James Horton,.....	480 00	Michael Hill,.....	712 00
William C. Hall,.....	240 00	A. E. Holliday,.....	850 00
Horton & Ely,..... ..	731 00	Abner Holliday,.....	380 00
Christian I. Hutter,...	140 00	Joseph Howard,.....	74 00
Thomas Henderson,..	195 00	Maurice W. Hunter,..	4275 00
Samuel Headley,.....	500 00	Albert Humrickhouse,	525 00
Jesse Hayes,.....	25 00	Merritt Hutchins,.....	167 00
John Humperly,.....	700 00	Benjamin F. Hard,....	3500 00
John Hannah,.....	2143 00		
Luther Hinman,.....	200 00	David Irwine,.....	120 00
William Hopkins,....	780 00	William Ingraham,...	557 84
Robert Hunter,..	100 00	Benjamin Iry,..	595 00
Thomas Hendricks,...	195 00	L. Isbell,.....	175 00
Jesse Haile,.....	480 00	George Isler, ...	110 00
Herndon & Fuller,....	665 60	Isaac Jenkins,.....	300 00
Daniel Hay,.....	383 48	Benjamin R. Jones,..	100 00
H. B. Hutcheson,.....	125 00	A. Johnston,..	190 00
Samuel Harryman,...	55 00	Archibald Jones,.....	3875 00
David W. Haley,..	13000 00	John Jones,.....	1110 00
Peyton Harris,.....	237 00	Henry Jones,....	174 00
William Hamilton,...	104 00	William Jones, ...	107 00
Richard Haslerig,....	195 00	Samuel Johnson,.. ...	261 68
John Hawley,.....	660 00	William Johnson, N J	194 00
John M. Hendricks,..	945 00	Samuel S. Jameison,..	92 32
Robert Hewitt,.	1380 00	Benjamin Jackson,....	95 00
James Hollis, ...	480 00	Isaac Jenkinson,.....	690 00
David Horney,.....	2010 00	John A. Jackson,.....	475 00
J. Howard,.....	100 00	William Johnson,...K	3606 96
Alexander Hull,.....	750 00	E. P. Johnson,.....	7650 00
Jonathan Harrolson,..	596 00	Jones & Burt,.....	558 00
James Hampton,.. ...	100 00	James W. Johnston,..	7837 00
R. Harris,.....	630 00	Ambrose Jones,.....	140 00
A. E. Harvey,.....	400 00	D. I. Jackson,.....	180 00
John Hayes,.....	139 00	Isaac Jarratt,.....	120 00
Thomas R Hawkins,	120 00	J. W. Jeanerett,.....	6000 00
William Heflin,.....	120 00	Henry Jeter,..	100 00
Thomas Heir,.....	1000 00	James Johnston,.....	150 00
Alexander Henderson,	427 00	Benjamin F. Johnston,	266 68

GENERAL POST OFFICE. *Mail Contractors.*

NAMES.	Compensation, &c. D. C.	NAMES.	Compensation, &c. D. C.
M. Jones,	240 00	C. Lamberton, jr	100 00
John S. Kasson,	52 00	Panter Laws,	67 12
Willis Keith,	74 00	Paul Lebo,	527 00
Samuel Kelly,	70 00	Andrew Lindsay,	700 00
Noah W. Kinnister,	759 00	Lindsay, Stewart, & co	9800 00
David Kirkaldie,	150 00	James Lisk,	48 00
Seth S. Kellogg,	40 00	William Lorman,	1600 00
Erastus Kellogg,	350 00	John M. Lotts,	200 00
Kinney & Stockwell,	150 00	Luce & Roy,	1162 00
Kinney & White,	300 00	James Lamberton,	237 44
George Karch,	120 00	Caleb Leonard,	95 00
Emmor Kimber,	250 00	C. Lamberton,	74 00
Wilson Knott,	213 00	John Lewis,	200 00
Jacob Kramlick,	200 00	Eli J. Lewis,	1000 00
George Kellerman,	200 00	Abijah Leavitt,	1805 00
U. E. Kennedy,	140 00	Chittendon Lyon,	200 00
Simeon N. Kalfus,	150 40	Benjamin S. Lamb,	3300 00
Oliver W. Kellogg,	262 00	Herbert Lanier,	770 00
Benj. Kelly,	315 00	George Lawrence,	265 00
Oliver L. Kelly,	400 00	John S. Lewellen,	52 00
James Kirkpatrick,	3750 00	Gilbert Longstreet,	5500 00
Hugh Knox,	1250 00	John Long,	314 00
		Charles B. Lestergille	100 00
James Landon,	200 00		
Alson Landon,	240 00	Thomas I. Magee,	4719 00
Robert Larabee,	50 00	Ezekiel Matthews,	600 00
Albert Latham,	728 96	Robert Manning,	750 00
Rodman Lewis,	860 00	John B. Matthews,	240 00
Ebenezer Lee,	350 00	Sylvanus Maxwell,	75 00
Abner Lee,	1500 00	Gilbert Mayhew,	35 00
Jedediah Little,	300 00	Asahel Merriam,	149 28
Stephen B. Leonard,	460 00	Joseph Merrick,	1125 00
Jabez M. Loomis,	65 00	David H. Merwin,	250 00
Ira Lovejoy,	150 00	John Mitchell,	80 00
Ezekiel Lovejoy & Co	5030 00	Silas H. Mills,	120 00
John W. Lowe,	478 00	Nicholls & Pierce,	872 00
John Lewis,	104 00	E. & J. M. Morrill,	916 64
James Longley,	275 00	John C. Morriss,	170 00
James Larrison,	100 00	Robert Morse,	1175 00
Gordon Leffland,	787 48	Jonathan Morgan,	160 00
Lyon & Ward,	5808 50	George Munsell,	57 00
Lake & Adams,	225 00	Wm. McHenry,	52 00

GENERAL POST OFFICE. *Mail Contractors.*

NAMES	Compensation, &c.	NAMES.	Compensation, &c.
	D. C.		D. C.
Robert McDuffie,... .	97 00	Adam L. Mills, ...	8212 00
Daniel McKelvey,,....	105 00	James Miller,.....	750 00
Thomas McCague,....	3400 00	David R. Murray,....	228 00
John McCahan,.....	450 00	Willis Morgan,.	1451 00
Alex. McCalla & Co..	1240 00	Wm. P. Montgomery,	72 00
William McCluney, ..	1001 44	William Murphy,.....	400 00
Wm. McDonald & Son	5000 00	Henry B. Marrs,.....	195 00
Arthur McGill,.	2750 00	Nancy Mayfield,.....	275 00
John McKenney, jr ..	665 20	George V. Massey,....	2716 00
James McKelvey, ...	65 00	Robert Mitchell,.....	240 00
Archibald McLean, ..	550 00	Arthur Moore,.....	275 00
J. D. McLanahan,....	600 00	John W. Moore,.....	1400 00
Joseph McVicker,.....	400 00	David B. Morgan,....	1200 00
Robert Marsh,.....	600 00	John D. Myer,.....	520 00
Roswell M. Mason,...	80 00	Hunter McCullock,...	275 00
Representatives of		Stephen McKinley, ..	52 00
Moses Menger,.....	300 00	Burwell McBride, ...	250 00
Samuel Marshall,.....	269 00	John McLean,.	9600 00
Charles Miner,.....	721 00	David B. McComb,...	3221 48
Charles Mowry,.....	335 00	Warner Macon,.....	650 00
Asher Miner,.	905 00	William Martin, ...	400 00
Wm. Montgomery,....	320 00	Matthew Moge,.....	50 00
Daniel Moore,.....	6351 00	C. & P. Mallett,.....	20191 00
Daniel S. Moorley,...	72 00	Wm. B. Mitchell,.....	450 00
Thomas H. Morgan,..	750 00	John Miller,.....	290 00
John Mullay,.	300 00	Elisha Morgan,.....	145 00
Samuel Mullen,.....	100 00	John Moring, ...	5812 72
William Murdock,. ..	75 00	John Moring, jr.....	1000 00
Henry McCullough,...	120 00	William Morris,.....	298 00
Robert Montgomery,..	185 00	James Morris,..	329 68
Francis Maize,.....	162 00	Samue IMullen,.....	169 16
John McKenney,.....	224 00	William Mullen,.	200 00
Francis Mattingly,....	70 00	M. W. Mountfort,....	100 00
Benjamin Mills,.....	199 00	Jonathan Noble,.	120 00
Bobert Morrison,.....	1921 60	Wm. Nicholls,.....	490 00
McDonald & McClure	804 28	John G. Neil, ...	50 00
S. T. & J. G. A. Mc-		E. H. Neil,.	80 00
Kenney,.....	120 00	Martin Nash, ...	56 00
Thomas McKnight,...	300 00	John Nicholas,.	500 00
James H. Martin, ...	1500 00	Wm. Neil,.	2390 00
John Mason,.....	325 00	Charles Nourse,.....	90 00
John Midcap,.	216 00	Gabriel Nourse,.....	494 12

GENERAL POST OFFICE. *Mail Contractors.*

NAMES.	Compensation, &c. D. C.	NAMES	Compensation, &c. D. C.
J. B. Newton,.....	302 84	Eleazer Pomeroy,....	2500 00
Nourse & McLanahan	1284 80	Pliny Porter, ...	134 00
Francis Nelson,.....	325 00	Powell & Thorpe,....	4700 00
Moses Norman,.....	546 00	Peter Petrie, ...	50 00
Samuel Newland,....	275 00	Philo Porter,..	124 00
R. Netherland,.....	400 00	Lewis Pond,.....	125 00
Benjamin Newland,..	940 00	Ephraim Parker,.	338 00
Thomas I. Noland,. ..	270 00	Ransom Packard, ...	160 00
		Sylvanus Poor, jr.....	34 84
Jonathan Osborn, jr ..	34 00	John Patton, ...N Y	146 00
Woodman Okey,.....	75 00	Charles C Paine,.....	150 00
Samuel R. Ober,.....	100 00	Abraham Payne,.....	375 00
Hiram Ogle,.	285 00	Philip Painter,.....	45 00
Samuel W. Oliver,. ..	893 00	John Patton,. .....P	707 64
Otey & Kirkle,.....	660 00	Isaac Pearce,..... .	150 00
John Oden,.	440 00	J. W. Pigman,.....	220 00
C. B. Oglesby,.	389 92	Jarvis Pike,.....	1398 00
Phineas Oliver,.....	128 00	Friend Pinney,.	268 00
		Jacob Peters,.	150 00
Timothy Packard,....	700 00	James G. Pitts,.....	8600 00
William Page,.	200 00	Dennis Pennington,. .	1125 00
Abiel Paine,.....	100 00	Levi Pettibone,.	920 80
Frederick Paine,.....	65 00	Wm. M. Pardee,.....	1500 00
Paine & Rice,.....	3709 00	Wm. G. Parish,.....	1150 00
Parker, Powell &		Joseph Powell,.	295 00
Sherwood,.	15446 60	Samuel Parsons,.....	50 00
Parker & Story,.....	1950 00	Alexander Patteson,..	5230 00
Amasa Parker,.	1800 00	Samuel F. Patterson,.	92 00
G. W. Parkhurst,.....	400 00	John C. Pattishall,....	500 00
Josiah Parks,.....	1080 00	Peck & Wilford,.	5469 12
Aaron Parsons,.	225 00	Nathaniel Pendleton,.	150 00
Eneas Parsons,.....	104 48	Joseph Perkins,.	468 00
Pardon Pearce,.....	160 00	Thomas Pilcher,.....	1050 00
Peck & Babcock,.....	8900 00	John Pierce,..... ...	489 00
Byfield Pierce,.....	330 00	Edwin Porter & Co...	19950 00
Jonathan Pierce,.	213 00	Seymour Powell,.....	320 00
Oliver Perry,.	150 00	R. H. Pryor,.....	370 00
Bettes & Barker, ...	2500 00	Daniel Prilliman,.....	240 00
Ansel Phelps,.....	128 00	Thomas Purves,.....	1500 00
Phelps & Leonard,...	3378 72		
Henry I. Platt,.	300 00	Jacob Quimby, jr.....	37 44
Hiram Plummer,.....	3955 00	Quinby & Hoover,. ..	420 64

GENERAL POST OFFICE. *Mail Contractors.*

NAMES.	Compensation, &c. D.	C.	NAMES.	Compensation, &c. D.	C.
Jacob Rayner, ...	100	00	Reuben H. Reynolds,.	515	00
James B. Read,.....	100	00	Samuel Rice,.....	35	00
Horatio Reed,.....	150	00	Francis I. Ross,.....	950	00
Stephen Reeder,.....	75	00	James Roper,.....	755	40
George Reynale,.	75	00	Henry Rose,...	744	00
George B. Reynolds,..	70	00	John Rogers.....	180	00
Elias Rhodes,.....	132	00	Samuel Russell,.. ...	300	00
Chase Robinson,.	129	00	William Sawin,.	615	00
Reuben Robbins, ...	60	00	Thaddeus Scribner,...	526	28
Root & Abercrombie,	130	00	J. M. Sherwood,.	714	00
Samuel Ruggles,.	193	00	Andrew Seymour,... .	13	00
Abijah Ressique,.....	130	00	Chester Sessions,.	50	00
J. B. Ruton, ...	104	00	Wm. Shepherd & Co..	1100	00
Rufus S. Reed,.	900	00	George P. Sharp,.....	72	00
Peter Reuch, ...	400	00	John Shaw,.....	368	00
Joseph Reynolds,.	25	00	Sherwood Barton& Co	2753	56
Abner Root,.....	140	00	Sturgiss Sillick,.	526	00
Benj. L Ross,.....	651	24	Needham Slate,.....	20	00
Wm. T. Rogers,.....	316	00	John Slater,.....	59	00
Edward D. Rowe,....	165	00	Henry C. Sleight, ...	150	00
William T. Rowe,....	369	48	Jesse Smith,....	3470	00
James Reeside, ...	7711	04	Richard Smart,..	150	00
Luther Rowley,.....	50	00	James Smith, ...N Y	40	00
William Richards,....	181	20	Joseph Sparks,.	31	24
John Ross..	1448	00	Charles Stearnes,.....	75	00
Joseph I. Roy,.....	291	24	P. S. Stewart,.....	52	00
Medad Randall,.....	395	00	Levi Street,.....	1422	00
Lewis Reno,.....	375	00	Josiah Stockwell, ...	270	00
Wm. M. Ringo,.....	876	28	Jasper Stone,.	52	00
M. Ringo,...	100	00	Erasmus Stone,.....	375	00
George Ringo,.....	225	00	Joel Stone, ...	125	00
Nat. P Robinson,...	100	00	John T. Sumner, ...	140	00
William P. Rush,....	230	00	John Sutphen,.....	80	00
Aquilla Rogers, ...	32	00	Henry Switzer,..	161	60
William S Ragan,....	262	48	Smith & Slocum,.	200	00
David Rankin,..	775	00	N. Slocum,.....	180	00
Rawlings & Hashrig,..	650	00	Charles Seaman,.	73	00
James Reynolds,.	1090	00	Cyrus Shaw,.....	25	00
Elijah C. Rice,.....	180	00	Charles Skinner,.....	75	00
August Roger,.....	100	00	Rufus Scott,.....	125	00
Randolph & McLean,	6500	00	Orange Smith,.....	153	48
Thomas Rawlings,....	300	00	D. A. Saltmarsh,.....	495	00

GENERAL POST OFFICE. *Mail Contractors.*

NAMES.	Compensation, &c		NAMES.	Compensation, &c.	
	D.	C.		D.	C.
Abraham G. Sarvin,..	240	00	Adam Sanders, ...	225	00
Christian Sasseman,..	150	00	Thomas F. Scofield,..	50	00
William Scott,.....	300	00	C I. Shelton,.....	560	00
Lewis Schrack,.....	200	00	Solomon Skelton,.....	106	88
Daniel Searle,.....	927	00	D. W. Sleith,.....	800	00
Sacob Sides,.....	2294	00	Michael Smith,....Ga	300	00
Noah Sexton,..	230	00	William Smith,.....	1950	00
Adam H. Sickler,.....	200	00	Henderson & Southall,	180	00
Nathaniel Sillick,.....	50	00	William Stalnaker,...	175	00
Skinner & Barber,....	1000	00	William R. Stansel,..	400	00
James P. Smith,.. ...	88	00	Samuel Stowers,.	2304	00
Smith & Harvey,.....	140	00	Strother, Hennis, and		
Lockwood Smith,.....	225	00	Youmans,.....	9000	00
Samuel Slaymaker,...	3500	00	John G. Stuart,.....	126	00
John Stearnes,.....	815	72	Joshua Stricklan,.....	72	00
Gotleib Steinman,....	400	00	A. H. Sneed,.....	1050	00
Francis Stevens,.. ...	400	00			
Martin A. Stock,.....	250	00	Samuel Tallent,.....	86	48
Richard C. Stockton,	26752	64	Eli Tarbell,.....	49	00
Richard Sutphen,.....	249	00	Philip Taylor,..... .	150	00
Abraham Shane,.....	90	00	Asa Taylor,.....	13	00
Squire & Henderson,	1522	96	Asa Thatcher,.....	164	80
Charles Stanley,.....	1550	00	James Thompson,....	150	00
Michael Schneider, jr.	200	00	Sidney Tuttle,..	45	00
Uriah Spencer,.	104	00	Samuel Taggart,.....	78	00
Will Smith,.....	104	00	William True,.....	300	00
S. J. Scoggins,.....	144	44	Samuel Thayer,.....	45	00
Cyrus C. Scott,.....	245	00	HermanusTerwilliger,	38	00
John Scott,..... .	52	00	Thomas Talmadge, jr.	62	00
George Sexton,.....	661	52	Joseph Taylor,.....	180	00
John Snoddy,....	270	00	Joseph Thompson,.....	138	00
George Smith,.....	711	40	Jonathan Thompson,.	175	00
John T. Stubbins,....	150	00	John & Wm. Tonkin,	1250	00
Carey A. Snoddy,.....	125	00	Festus Tibbetts,.....	80	00
Michael Smith,.....Te	802	60	Daniel Trabue,.. ...	240	00
Hervey Smith,...	208	00	Erastus Tousey,.....	80	00
Tavner Spradley,.....	75	00	Joseph Turner,..... .	218	24
Rufus Stanley,.....	5280	00	Ward Taylor,.....	1424	00
Gilbert Stovall,.....	1560	00	Tolls, Ely, & Lincoln,	16000	00
Preston Starrill,.....	612	00	Thomas Tabb,.....	1100	00
George Suckly,.....	6600	00	T. W. Tallman,.....	1565	00
M. E. Sawyer,.....	3000	00	David Tate,.....	1190	00

GENERAL POST OFFICE. *Mail Contractors.*

NAMES.	Compensation, &c.	NAMES.	Compensation, &c.
	D. C.		D. C.
William Taylor,.....	200 00	Joseph Wyman,.....	52 00
Uriel Terrill,.....	700 00	Joel W. White,.....	1609 00
Wm. H. Thompson,..	2800 00	Joel W. White & Co.	2061 64
John T. Thornton,....	1450 00	John Whiting,.....	591 00
French Thorp,.....	85 00	Zenas Whittier,.....	94 00
Thomas Townsend,..	130 00	Lewis H. Wheeler,...	71 00
		George J. Wyllys,....	500 00
John Van Campen,...	78 00	George Ward,...	50 00
Peter J. Van Buren,..	200 00	Henry L. Wiggin,....	150 00
C. H. Vanderveer,....	1429 92	Adam Weidman, jr...	30 00
Daniel Van Winkle,..	641 00	Job Wilcox,.....	48 00
Lewis Valle,.....	920 00	Luke B. Winship,....	150 00
David R. Van Winkle,	436 00	Wm. Worden & Co..	1000 00
John Vawter,.....	1210 00	William C. Welch,...	440 00
P. G. Voorhies,... ..	974 00	William D Waples,..	4750 00
C. M. Varner,.....	175 00	John Watson,.....	4580 00
		John Webster,.....	331 00
Phineas Waller,.. ...	1625 00	John Wells,.....	390 00
Asahel Washburn,....	546 00	John Whittington,....	224 00
Wasburn, Boyden, &		Charles Williams,....	337 00
Co..	700 00	James Williamson,...	1458 00
Hezekiah Watkins,...	1800 00	James Williams, ...	1083 04
David C. Webster,....	130 00	Edward Wilson,.....	325 56
Reuben Warfield,....	50 00	Wilson & Kershaw,..	1423 80
E. & H. Wheelock, ..	300 00	Charles Whistler,....	400 00
Wheelock & Cushman,	900 00	John Wooddy,...	403 20
James Whipple & Co.	250 00	Jacob Wolle,.....	1000 00
Asa White,.....	275 00	Charles Wolverton,..	340 00
Romeo Waldridge,...	600 00	Robert Wolverton,....	877 40
Jedediah White,.....	196 00	William Wright,.....	250 00
Joel White,.....Me	87 00	Westerfield & Nourse.	554 00
Nathan White,.....	300 00	E. Worthen,.....	712 24
Joseph White,.....	52 00	Joel White,.....K	100 00
J. L. & R. S. White,	425 00	Benjamin Williams,..	200 00
Wilmot & Bowman,..	400 00	Peter Williams,.....	631 20
William Wickham,...	95 00	William Y. Wetzel,..	2593 00
Seth Williams,.....	220 00	Pressly Wilson,.....	300 00
Edmund Wilson,.....	128 00	James Walker, ...	1690 00
David Wing,.....	75 00	William Walker,.....	4800 00
George Winslow,.....	80 00	Joseph Walker,.....	2715 00
John Winton,.....	220 00	John Worden,.....	590 00
Solomon Wright,.....	108 00	James W. Wilson,....	75 00

GENERAL POST OFFICE. *Mail Contractors.*

NAMES.	Compensation, &c.	NAMES.	Compensation, &c.
	D. C.		D. C.
Elijah Wood,.....	350 00	John J. Wooddy,.....	289 00
Alexander Wood,....	1155 00	Barnabas Woolbright,	300 00
Saml. C. Wooldridge,	774 00	Uriel Wright,.....	80 00
William Waddle,....	800 00		
Peter Wallace,.....	50 00	Erastus Young,..	400 00
James Wardlow,.....	280 00	Jeremiah Youman,...	124 64
H. M. Waugh,.....	436 00	James Young,.....	85 00
James Waugh, jr.....	398 00	Philip Yarnell,.....	600 00
Matthias Weaver,....	170 00	Jonathan Young, ...	130 00
Abner Wesson,.....	338 60	Wilson R. Young,....	400 00
Benjamin C. West,...	80 00	John Yeatman,.....	80 00
Benjamin Williams,..	180 00	Samuel Young,.....	450 00
Otho L. Williams,.. .	692 00	Joel Yancey,.....	1458 00
Thomas Wilmoth,....	426 00		
John Wise,.....	1575 00	Jacob Zeigler,.....	400 00
Pleasant D. Wooddy,	199 00	Jacob Zimmerman,...	315 00
James Wooddy, jr....	980 00		

Senators..1st Session 20th Congress.

SENATE.

PRESIDENT OF THE SENATE, John C. Calhoun, S. Carolina.

From Maine.

John Chandler,.....1829
Albion K. Parris,.....1833

New-Hampshire.

Samuel Bell,.....1829
Levi Woodbury,.....1831

Massachusetts.

Nathaniel Silsbee,.....1829
Daniel Webster,.....1833

Connecticut.

Samuel A. Foot,.....1833
Calvin Willey,.....1831

Rhode-Island.

Nehemiah R. Knight,.....1829
Asher Robbins,.....1833

Vermont.

Dudley Chase,.....1831
Horatio Seymour,.....1833

New-York.

Martin Van Buren,.....1833
Nathan Sanford,.....1831

New-Jersey.

Mahlon Dickerson,.....1829
Ephraim Bateman,.....1833

Pennsylvania.

William Marks,.....1831
Isaac D. Barnard,.....1833

Delaware.

Louis M'Lane,.....1833
Henry M. Ridgeley,.....1829

Maryland.

Ezekiel F. Chambers,.....1831
Samuel Smith,.....1833

Virginia.

Littleton W. Tazewell,....1829
John Tyler,.....1833

North-Carolina.

John Branch,.....1829
Nathaniel Macon,.....1831

South-Carolina.

William Smith,.....1831
Robert Y. Hayne,.....1829

Georgia.

John M'Pherson Berrien,..1831
Thomas W. Cobb,.....1829

Kentucky.

Richard M. Johnson,.....1829
John Rowan,.....1831

Tennessee.

John H. Eaton,.....1833
Hugh L. White,.....1829

Ohio.

William H. Harrison,....1831
Benjamin Ruggles,.....1833

Louisiana.

Dominique Bouligny,.....1829
Josiah S. Johnston,.....1831

Indiana.

William Hendricks,.....1831
James Noble,.....1833

Mississippi.

Powhatan Ellis,.....1833
Thomas H. Williams,.....1829

Illinois.

Elias K. Kane,.....1831
Jesse B. Thomas,.....1829

Alabama.

John McKinley,.....1831
William R. King,.....1829

Missouri.

David Barton,.....1831
Thomas H. Benton,.....1833

CONGRESS. *House of Representatives.*

HOUSE OF REPRESENTATIVES.

SPEAKER, Andrew Stevenson, Virginia.

REPRESENTATIVES

Maine.
John Anderson,
Samuel Butman,
Rufus M'Intire,
Jeremiah O'Bryen,
James W. Ripley,
Peleg Sprague,
Joseph F. Wingate.

New-Hampshire.
Ichabod Bartlett,
David Barker, jr.
Titus Brown,
Joseph Healy,
Jonathan Harvey,
Thomas Whipple, jr

Massachusetts.
Samuel C. Allen,
John Bailey,
Isaac C. Bates,
B.W. Crowninshield
John Davis,
Henry W. Dwight,
Edward Everett,
Benjamin Gorham,
James L. Hodges,
John Locke,
John Reed,
Joseph Richardson,
John Varnum.

Rhode Island.
Tristam Burges,
Dutee J. Pearce.

Connecticut.
John Baldwin,
Noyes Barber,
Ralph J. Ingersoll,
Orange Merwin,
Elisha Phelps,
David Plant.

Vermont.
Daniel A. A. Buck,
Jonathan Hunt,
Rollin C. Mallary,
Benjamin Swift,
George E. Wales.

New-York.
Daniel D. Barnard,
George O. Belden,
Rudolph Bunner,
C. C. Cambreleng,
Samuel Chase,
John C. Clark,
John D. Dickinson,
Jonas Earll, jr.
Daniel G. Garnsey,
Nathaniel Garrow,
John I. De Graff,
John Hallock, jr
Selah R. Hobbie,
Michael Hoffman,
Jeromus Johnson,
Richard Keese,
Henry Markell,
H. C. Martindale,
Dudley Marvin,
John Magee,
John Maynard,
Thomas J Oakley,
S. Van Rensselaer,
Henry R. Storrs,
James Strong,
John G. Stower,
Phineas L. Tracey,
John W. Taylor,
G C. Verplanck,
Aaron Ward,
John I. Wood,
Silas Wood,
David Woodcock,
Silas Wright, jr.

New-Jersey.
Lewis Condict,
George Holcombe,
Isaac Pierson,
Samuel Swan,
Hedge Thompson,
Ebenezer Tucker.

Pennsylvania.
William Addams,
Samuel Anderson,
Stephen Barlow,
James Buchanan,
Richard Coulter,
Chauncey Forward,
Joseph Fry, jr.
Innes Green,
Samuel D. Ingham,
George Kremer,
Adam King,
Joseph Lawrence,
Daniel H Miller,
Charles Miner,
John Mitchell,
Samuel M'Kean,
Robert Orr, jr.
William Ramsay,
John Sergeant,
James S. Stevenson,
John B. Sterigere,
Andrew Stewart,
Joel B Sutherland,
Espy Van Horn,
James Wilson,
George Wolf.

Delaware.
Kensey Johns, jr.

CONGRESS. *House of Representatives.*

Maryland.
John Barney,
Clement Dorsey,
Levin Gale,
John Leeds Kerr,
Peter Little,
Michael C. Sprigg,
G. C. Washington,
John C. Weems,
Ephraim K. Wilson

Virginia.
Mark Alexander,
Robert Allen,
Wm. S. Archer,
Wm. Armstrong, jr.
John S. Barbour,
Philip P. Barbour,
Burwell Bassett,
N. H Claiborne,
Thomas Davenport,
John Floyd,
Isaac Leffler,
Lewis Maxwell,
Charles F. Mercer,
William M'Coy,
Thomas Newton,
John Randolph,
William C. Rives,
John Roane,
Alexander Smyth,
A. Stevenson, Sp'kr,
John Talliaferro,
James Trezvant.

North Carolina.
Willis Alston,
Dan'l L. Barringer,
John H. Bryan,
Samuel P. Carson,
Henry W. Conner,
John Culpeper,
Thomas H. Hall,
Gabriel Holmes,
John Long,
Lemuel Sawyer,
A. H. Shepperd,
Daniel Turner,
Lewis Williams.

South-Carolina.
John Carter,
Warren R. Davis,
William Drayton,
James Hamilton, jr.
George M'Duffie,
William D. Martin,
Thomas R. Mitchell
Wm. T. Nuckells,
Starling Tucker.

Georgia.
John Floyd,
Tomlinson Fort,
Charles E. Haynes,
George R. Gilmer,
Wilson Lumpkin,
Wiley Thompson,
Richard H. Wilde.

Kentucky.
Rich'd A. Buckner,
James Clark,
Henry Daniel,
Joseph Lecompte,
Robert P. Letcher,
Chittenden Lyon,
Thomas Metcalfe,
Robert M'Hatton,
Thomas P. Moore,
Cha's A. Wickliffe,
Joel Yancey,
Thomas Chilton.

Tennessee.
John Bell,
John Blair,
David Crockett,
Robert Desha,
Jacob C. Isacks,
Pryor Lea,
John H. Marable,
James C. Mitchell,
James K. Polk.

Ohio.
Mordecai Bartley
Philemon Beecher,
Wm. Creighton, jr.
John Davenport,
James Findlay,
Wm M'Lean,
William Russell,
John Sloane,
William Stanbery,
Joseph Vance,
Samuel F. Vinton,
Elisha Whittlesey,
John Woods,
John C. Wright.

Louisiana.
William L. Brent,
Henry H. Gurley,
Edward Livingston,

Indiana.
Thomas H. Blake,
Jonathan Jennings,
Oliver H. Smith.

Mississippi.
William Haile.

Illinois.
Joseph Duncan.

Alabama.
Gabriel Moore,
John M'Kee,
George W. Owen.

Missouri.
Edward Bates.

Arkansas.
Vacant.

Michigan.
Austin E. Wing.

Florida.
Joseph M. White.

Officers of the Senate and House of Representatives.

OFFICERS OF CONGRESS.

OF THE SENATE.

SECRETARY.

Walter Lowrie, Penn....$3000

CLERKS.

J. G. M'Donald, prin. Md. 1800
Lewis L. Machen, Md....1500
William Hickey, Md.....1500

SERGEANT-AT-ARMS AND DOOR KEEPER.

Mountjoy Bailey, Va.....1500

ASSISTANT DOOR KEEPER.

Henry Tims, Penn.....1450

MESSENG'R TO SECY'S OFFICE

Tobias Simpson, Md.....700

CHAPLAIN.

Rev. Mr. Ryland,.....500

HOUSE OF REPRESENTATIVES.

CLERK OF THE HOUSE.

M. St. Clair Clark, Penn$3000
S. Burch, Chf. Clk. Va.. .1800

CLERKS OF THE OFFICE.

John T. Frost, N. Y.....1500
Benj. Sprigg, Md.....1500
Brook M. Berry, Md.....1500
Thomas Patterson, Penn..1500
Noah Fletcher,.....1500
Robert N. Johnson, Md....1500

J. O. Dunn, Dist. Col. Serg't-at-Arms,.....1500

B. Burch, Md. Prin. Door Keeper,.. 1500

Overton Carr, Md. Ast do. 1450

CHAPLAIN.

Rev. Mr. Post,.....500

POSTMASTER.

Wm. J. M'Cormick,.....

MESSENG'R TO CL'KS OFFICE.

J. Barron, Md,.....700
Assistant Messenger.

LIBRARIAN.

George Watterston,.....1500

JUDICIARY.

NAMES AND OFFICES.	Residence.	Where born.	Compensation, &c. D. C.
SUPREME COURT.			
Jno. Marshall, chief justice	Richmond,.....	Virginia ..	5000 00
Bushrod Washington, associate justice, ...	Mount Vernon,..	Virginia ..	4500 00
William Johnson,.. .. do.	Charleston, ...	South Car.	4500 00
Gabriel Duvall,.. .... do.	Marietta, Md..	Maryland	4500 00
Joseph Story, ... do	Salem, ...	Mass.	4500 00
Smith Thompson, ... do.	New York,.....	N. York..	4500 00
Robert Trimble,..... do.	Frankfort, ...	....	4500 00
William Wirt, attorn. gen.	Washington,.. .	Maryland	3500 00
William T. Carroll, clerk,	Washington,....	Maryland	Fees&c.
Tench Ringgold, marshal,	Washington,....	....	.....
DISTRICT COURTS.			
For Maine.			
Ashur Ware,.... ..judge,	Portland, ...	....	1000 00
EtherShepley,(a)attorney,	Saco,..	Mass.	200&fs
Benj. Green, (b) marshal,	South Berwick,	.. ..	Fees&c.
John Mussey, ...clerk,	Portland, ...	Maine....	Fees&c.
For New Hampshire.			
John S. Sherburne, judge,	Portsmouth, ...	N. Hamp.	1000 00
William Plummer, jr. attorney, ...	Portsmouth, ...	....	200&fs
Pearson Cogswell,(c) marshal, ...	Gilmantown,....	....	200&fs
Charles W. Culter, clerk,	Portsmouth, ...	....	Fees&c.
For Massachusetts.			
John Davis,.....judge,	Boston, ...	Mass.	1600 00
George Blake,(d)attorney,	Boston,..	Mass.	Fees&c.

Time when commission will expire.

(a) Ether Shepley, attorney, 7 February, 1829.
(b) Benjamin Green, Marshal, 26 May, 1828.
(c) Pearson Cogswell, Marshal, 15 March, 1828.
(d) George Blake, attorney, 26 January, 1829.

JUDICIARY. *District Courts.*

NAMES AND OFFICES.	Residence.	Where born.	Compensation, &c.
			D. C.
Sl. D. Harris, (a) marshal,	Boston, ...	Mass.	Fees&c.
John W. Davis, ...clerk,	Boston, ...	Mass.	Fees&c.
For Connecticut.			
William Bristol,....judge,	New Haven,....	....	1000 00
Hez. Huntington, (b) attorney, ...	Hartford, ...	Conn.... ..	200&fs
Jas. Mitchell, (c) marshal,	New Haven,....	....	Fees&c.
Charles A. Ingersoll, clerk,	New Haven,....	Conn.	Fees&c.
For Rhode Island.			
John Pitman, ...judge,	Providence, ...	R. Island,	1000 00
Richard W. Greene, (d) attorney,..	Providence, ...	....	200&fs
Burrington Anthony, (e) marshal,..	Providence, ...	R. Island,	Fees&c.
Benjamin Cowell, ..clerk,	Providence,.. ..	Mass.	Fees&c.
For Vermont.			
Elisha Paine, ... judge,	Williamstown,..	Conn.	800 00
William A. Griswold, (f) attorney, ...	Burlington, ...	Mass.	200&fs
Joseph Edson, (g) marshal,	Randolph, ...	....	200&fs
Jesse Gove,.....clerk.	Rutland,.....	Vermont, .	....
For the Northern District of New York.			
Alfred Conkling,.. .judge,	Albany,....	N. York,..	1600 00
Samuel Beardsley, (h) attorney, ...	Blenheim, ...	N. York,..	200&fs
John W. Livingston, (i) marshal,..	Skaneateles, ...	N. York,..	200&fs
Richard R. Lansing, clerk,	Utica,.....	N. York..	Fees&c.

Time when commission will expire.

(a) Samuel D. Harris, marshal, 2 March, 1829.
(b) Hez. Huntington, attorney, 17 January, 1829.
(c) James Mitchell, marshal, 25 February, 1830.
(d) Richard W. Greene, attorney, 29 December, 1829.
(e) Burrington Anthony, marshal, 3 January, 1829.
(f) William A. Griswold, attorney, 3 March, 1829.
(g) Joseph Edson, marshal, 3 March, 1831.
(h) Samuel Beardsley, attorney, 3 March, 1827.
(i) John W. Livingston, marshal, 19 February, 1829.

JUDICIARY. *District Courts.*

NAMES AND OFFICES.	Residence.	Where born.	Compensation, &c.
For the Southern District of New York.			
Samuel R. Betts, ..judge,	New York,.....	....	1600 00
Robt. Tillotson, (a) att'ney,	New York,.....	N. York..	200&fs
Thos. Morris, (b) marshal,	New York,.....	Pennsyl'a.	Fees&c.
Frederick J. Betts,..clerk,	New York,.....	....	Fees&c.
For New-Jersey.			
Wm. Rossell,.....judge	Mount Holly,...	....	1200 00
Lucius Q. C. Elmer, (c) attorney, ...	Bridgetown,.. ..	....	200&fs
Oliver W. Ogden, (d) mar'l	N. Germantown,	N. Jersey,	Fees&c.
Wm. Pennington,.. ..clerk	Newark,.....	N. Jersey,	Fees&c.
For the Eastern District of Pennsylvania.			
Richard Peters,.. ..judge	Philadelphia,.. ..	Penn.	1600 00
Chas. J. Ingersoll, (e) att'y	Philadelphia,.. ..	Penn.	Fees&c.
John Conard, (f) marshal	Philadelphia,.. ..	Penn.	Fees&c.
D. Caldwell,..... ..clerk	Philadelphia,.. ..	Penn.	Fees&c.
For the Western District of Pennsylvania.			
William Wilkins,.. judge	Pittsburg,..	....	1600 00
A. Brackenridge, (g) att'y	Pittsburg,..	Penn.	200&fs
Hugh Davis, (h) marshal	Pittsburg,..	....	200&fs
Ed. J. Roberts,.. ....clerk	Pittsburg,..	....	Fees&c.
For Delaware.			
Willard Hall,.. ....judge	Belmont..	Smyrna, ..	1200 00
George Read, jr. (i) att'y	Newcastle..	Delaware,.	200&fs
James Brobson, (j) mar.	Wilmington,.. ..	Delaware,	200&fs
Th. Witherspoon,.. clerk	Wilmington,.. ..	Delaware,	Fees&c.

Time when commission will expire.

(a) Robert Tillotson, attorney, 5 January, 1828.
(b) Thomas Morris, marshal, 21 January, 1829.
(c) Lucius Q. C. Elmer, attorney, 14 January, 1828.
(d) Oliver W. Ogden, marshal, 17 December, 1830.
(e) Charles J. Ingersoll, attorney, 28 February, 1830.
(f) John Conard, marshal, 11 February, 1831.
(g) Alexander Brackenridge, attorney, 3 March, 1829.
(h) Hugh Davis, marshal, 8 April, 1830.
(i) George Read, jr. attorney, 8 January, 1830.
(j) James Brobson, marshal, 29 December, 1829.

JUDICIARY. *District Courts.*

NAMES AND OFFICES.	Residence.	Where born.	Compensation, &c.
For Maryland.			
Elias Glenn,.... ....judge	Baltimore,..	Maryland,	1600 00
Nath'l Williams, (a) att'y	Baltimore, ...	....	Fees&c.
Thomas Finley, (b) marsh	Baltimore,..	....	Fees&c.
Philip Moore,.. .. ..clerk	Baltimore, ...	Maryland,	Fees&c.
For the Eastern District of Virginia.			
George Hay,.. .. ..judge	Near Aldie,.. ..	Virginia,..	1800 00
Robert Stannard, (c) att'y	Richmond,.....	Virginia,..	200&fs
John Pegram, (d) marshal	Richmond, ...	Virginia,..	Fees&c.
Richard Jeffries,.. ..clerk	Richmond, ...	Virginia,..	Fees&c.
For the Western District of Virginia.			
Alexander Caldwell, judge	Clarksburg, ...	Virginia,..	1600 00
Edwin S. Duncan, (e) att'y	Clarksburg, ...	Virginia,..	200&fs
Benj. Reeder, (f) marshal	Clarksburg, ...	Maryland,	200&fs
John Webster,.. .. ..clerk	Clarksburg, ...	Virginia,..	Fees&c.
For North Carolina.			
H. Potter,.... .....judge	Fayetteville,....	Virginia,..	1500 00
T. P. Devereaux, (g) att'y	Raleigh,..	N. Car....	200&fs
Beverly Daniel, (h) marsh.	Raleigh,.... . ..	N. Car....	Fees&c.
Wm. H. Haywood,..clerk	Raleigh,.... .. .	N. Car....	Fees&c.
For South Carolina.			
Thomas Lee,.....judge	Charleston, ...	....	1800 00
John Gadsden, (i).. att'y	Charleston, ...	S. Car....	Fees&c.
M. A. Waring, (j) marshal	Charleston, ...	S. Car....	Fees&c.
James Jarvey,.. .. ..clerk	Charleston, ...	S. Car....	Fees&c.

Time when commission will expire.

(a) Nathaniel Williams, attorney, 3 January, 1829.
(b) Thomas Finley, marshal, 21 December, 1830.
(c) Robert Stannard, attorney, 15 December, 1829.
(d) John Pegram, marshal, 9 January, 1830.
(e) Edwin S. Duncan, attorney, 4 March, 1828.
(f) Benjamin Reeder, marshal, 5 January, 1828.
(g) Thomas P. Devereaux, attorney, 23 January, 1830.
(h) Beverly Daniel, marshal, 26 April, 1828.
(i) John Gadsden, attorney, 7 February, 1829.
(j) Morton A. Waring, marshal, 16 December, 1829.

JUDICIARY. *District Courts.*

NAMES AND OFFICES.	Residence.	Where born.	Compensation. &c.
For Georgia.			
Jeremiah Cuyler,....judge	Savannah,.....	Georgia,..	1600 00
Matthew H. M'Allister, (a) attorney,....	Savannah, ...	....	200&fs
John H. Morel, (b) marsh.	Savannah, ...	Georgia,..	Fees&c.
George Glen,.....clerk	Savannah, ...	S. Car....	Fees&c.
For the Southern District of Alabama.			
William Crawford,..judge	Mobile,..	Virginia,..	1500 00
Henry Hitchcock,(c) att'y	Huntsville,.....	....	200&fs
F. W Armstrong,(d) mar.	Claiborne,..	.. ..	Fees&c.
J. Austin,.....clerk	Mobile,..	....	Fees&c.
For the Northern District of Alabama.			
William Crawford,..judge	Mobile,..	Virginia,..	1500 00
Harvey I. Thornton (e) at.	Huntsville,.....	....	200&fs
F. W. Armstrong, (f) mar.	Huntsville,.....	.. ..	200&fs
For Mississippi.			
Peter Randolph,....judge,	Natchez,.....	Maryland,	2000 00
(g) att'y,	Natchez,.....	.....	200&fs
J. H. Norton, (h) marshal,	Natchez,.....	....	200&fs
Wm. Burns,.....clerk,	Natchez,.....	....	Fees&c.
For the Eastern District of Louisiana.			
Tho's B. Robertson, judge,	New Orleans,...	....	.....
John W. Smith, (i) attorn	New Orleans,...	....	.....
John Nicholson,(j) marsh.	New Orleans,..	....	.....

Time when commission will expire.

(a) Matthew H. M'Allister, attorney, 5 January, 1828.
(b) John H. Morel, marshal, 28 January, 1830.
(c) Henry Hitchcock, attorney, 22 December, 1829.
(d) F. W. Armstrong, marshal, 9 December, 1827.
(e) Harvey I. Thornton, attorney, 20 December, 1830.
(f) F. W. Armstrong, marshal, 9 December, 1827.
(g) attorney, 13 March, 1830.
(h) John H. Norton marshal, 3 January, 1829.
(i) John W. Smith, attorney, 4 January, 1829.
(j) John Nicholson, marshal, 7 January, 1831.

JUDICIARY. *District Courts.*

NAMES AND OFFICES.	Residence.	Where born.	Compensation, &c.
For the Western District of Louisiana.			
T. B. Robertson,...judge,	New Orleans,...	....	.....
Jno. Brownson, [a] attorn.	St. Martinsville,	....	.....
Adrien Dumartrait, [b] marshal,....	St. Martinsville,	....	.....
For the Eastern District of Tennessee.			
John McNairy,.....judge,	Nashville, ...	Penn.....	1500 00
[c] attorney,	Knoxville,.....	....	.....
John Callaway,[d] marsh	....	....	....
W. C. Mynatt,.....clerk,	Knoxville,..	Vir.....	Fees&c.
For the Western District of Tennessee.			
John McNairy,.....judge.	Nashville,.....	Penn.....	1500 00
Thos. H Fletcher,[e]attor.	Nashville,.....	....	200&fs
Rob't Purdy, [f] marshal,	Murfreesboro,...	Tenn.. ...	200&fs
Nath. A. McNairy, clerk,	Nashville,.....	N. Car....	Fees&c.
For Kentucky.			
John Boyle,.... ....judge,	Harrodsburg,.. .	....	1500 00
J. J. Crittenden,[g] attorn.	Frankfort,.....	....	200&fs
C. Coleman, [h] marshal,	Lexington,.....	....	200&fs
John H. Hanna,.....clerk,	Frankfort,.....	Penn.....	Fees&c.
For Ohio.			
G. W. Bird,.... ...judge,	West Union,....	Vir.....	1000 00
Jos. S. Benham, [i] attor.	Cincinnati,.....	Conn.....	200&fs
Wm. Doherty, [j] marshal,	Zanesville,.....	....	200&fs
Wm. Key Bond,.....clerk,	.....	....	Fees&c.

Time when commission will expire.

[a] John Brownson, attorney, 3 March, 1831.
[b] Adrien Dumartrait, marshal, 3 March, 1831.
[c] attorney, 3 March, 1829.
[d] John Callaway, marshal, 5 May, 1830.
[e] Thomas H. Fletcher, attorney, 8 February, 1831.
[f] Robert Purdy, marshal, 5 January, 1828.
[g] John J. Crittenden, attorney, 8 February, 1831.
[h] Chapman Coleman, marshal, 6 January, 1831.
[i] Joseph S. Benham, attorney, 3 March, 1831.
[j] William Doherty, marshal, 7 March, 1830.

JUDICIARY. *District Courts.*

NAMES AND OFFICES.	Residence.	Where born.	Compensation, &c.
For Indiana.			
Benj. Parke,.....judge,	Salem,.....	N. Jersey,	1000 00
Charles Dewey, (a) att'y	Corydon,..... ..	....	200&fs
John Vawter, (b) marshal,	Vernon,.....	Vir..	200&fs
Henry Hurst,.....clerk,	Corydon,..	Vir..	Fees&c.
For Illinois.			
Nathaniel Pope,....judge,	Vandalia,.....	....	.....
Sydney Breeze,..(c) att'y	Kaskaskia, ...	....	.....
Henry Conner,(d)marshal,	Prairie du Roche	....	.....
For Missouri.			
James H. Peck,.....judge,	St. Louis,.....	Conn.....	1200 00
Beverley Allen, (e) att'y,	St. Louis,.....	....	200&fs
Jno. Simonds, jr..(f) mar.	St Louis,.....	. ...	200&fs
Isaac Barton,.... ...clerk,	St. Louis,.	.. ..	Fees&c.
For Arkansas.			
Benj. Johnson, (g) judge,	Post of Arkansas	....	1200 00
Thos. P. Eskridge, (h) do.	Post of Arkansas	.. ..	1200 00
William Trimble, (i) do.	Post of Arkansas	....	1200 00
Saml. C. Roane, (j) att'y,	Post of Arkansas	....	200&fs
G. W. Scott, (k) marshal,	Post of Arkansas	....	200&fs
For Michigan.			
Jas. Witherell, (l judge,	Detroit,.....	....	1200 00
Solomon Sibley,(m) judge,	Detroit,.....	....	1200 00
Henry Chipman,.. ..judge,	Detroit,....	....	1200 00
James D. Doty, (n). judge,	Detroit,.....	....	1200 00
Daniel Le Roy,..attorney.	Detroit,.....	....	.....
Thomas Rowland, marsh	Detroit,....	....	.....

Time when commission will expire.

(a) Charles Dewey, attorney, 5 April, 1830.
(b) John Vawter, marshal, 6 March, 1829.
(c) Sydney Breeze, attorney, 3 March, 1831.
(d) Henry Conner, marshal, 15 May, 1828.
(e) Beverley Allen, attorney, 3 March, 1831.
(f) John Simonds, junr. marshal, 25 April, 1830.
(g) Benjamin Johnson, judge, 23 January, 1829.
(h) Thomas P. Eskridge, judge, 3d March, 1831.
(i) William Trimble, judge, 21 December, 1828.
(j) Samuel C. Roane, attorney, 7 February, 1829.
(k) George Washington Scott, marshal, 7 February, 1829
(l) James Witherell, judge, 1 February, 1828.
(m) Solomon Sibley, judge, 1 February, 1828.
(n) James D. Doty, judge, 1 February, 1828.

JUDICIARY. *District Courts.*

NAMES AND OFFICES.	Residence.	Where born.	Compensation, &c.
For East Florida.			
Jos. L. Smith,....judge,..	St. Augustine,...	Conn.....	1500 00
T Douglass, (a) attorney,	St. Augustine,...	....	.....
Waters Smith,(b)marshal, East Florida,.....	St. Augustine,...	....	.....
For Middle Florida.			
T. Randall,....judge,.....	Tallahassee,....	Maryland,	1500 00
Wm. A. McRae, (c)Attorney,.....	Tallahassee,....	....	200&fs
Alexander Adair..(d) Mar.	Tallahassee,....	....	200&fs
For West Florida.			
H.M. Brackenridge, judge,	Pensacola,.....	Penn.....	1500 00
Benj. S. Wright, (e) attor	Pensacola,.....	....	200&fs
Wm. Sebree, (f) Marsh'l	Pensacola,.....	N. Car....	200&fs
For District of Columbia.			
Wm. Cranch, *chief ~~justice~~	Washington City	~~Vir~~.....	2700 00 Marshal
Buckner Thruston, assistant ~~justice~~,.	Washington City	Vir.....	2500 00 judge
James S. Morsel, assistant ~~justice~~,..	Georgetown,....	Maryland,	2500 00 judge
Thomas Swann, (g) att'y,	Washington,....	~~Vir~~..	Fees&c. maryland
Tench Ringgold, (h) mar.	Washington,....	Maryland,	Fees&c.
William Brent,.....clerk,	Washington,....	~~Maryland~~,	Fees&c. virginia
Edmund I. Lee,.....clerk,	Alexandria,.....	Vir..	Fees&c.
ORPHAN'S COURTS.			
Samuel Chase, judge orphan's court,.....	Washington,....	Maryland,	Fees&c.
Henry C. Neale,..Register	Washington,....	Maryland,	Fees&c.

Time when commission will expire.

(a) Thomas Douglass, attorney, 22 May, 1830.
(b) Waters Smith, marshal, 3 March, 1831.
(c) William Allison McRae, attorney, 22 January, 1830.
(d) Alexander Adair, marshal, 3 March, 1831.
(e) Benjamin S. Wright, attorney, 22 January, 1831.
(f) William Sebree, marshal, 6 January, 1831.
* Sole judge ~~Alexandria county.~~ District Court US for Dist of Columbia
(g) Thomas Swann, attorney, 23 January, 1829.
(h) Tench Ringgold, marshal, 31 January, 1831.

JUDICIARY *District Courts.*

NAMES AND OFFICES.	Residence.	Where born.	Compen-
Christopher Neale, judge Orphan's Court,...	County of Washington,.....	Maryland,	F
Alex. Moore, Register,....	Alexandria,.....	Maryland,	F
Michigan.			
Lewis Cass,.. ..governor,	Detroit,..... ..	N. Hamp..	2(
William Woodbridge, sec.	Detroit,..	Conn	1(
Arkansas.			
James Miller,....governor,	Post of Arkansas	N. Hamp	2(
Robt. Crittenden, secretary	Post of Arkansas	Kentucky,	1(
Florida.			
Wm. P. Duval,..governor,	Pensacola,.....	....	25
George Walton, secretary	Pensacola,.....	....	..

PUBLIC BUILDINGS.

COMMISSIONER.			
Joseph Elgar,...	Washington City	Penn..	20
ARCHITECT.			
Charles Bulfinch,..... ...	.....do.....	Mass... ..	25
CITY SURVEYOR.			
F. Cornelius De Krafft,...	.....do.....	N. York,..	300 00

BANK DIRECTORS.

Nicholas Biddle,.....	Philadelphia,.....	Philadelphia,.....
John B. Trevor,.....	Pennsylvania,...	....
Campbell P. White,.....	New York,.....	Ireland,..... .
E. J. Dupont,.	Delaware,.....	France,..... .....
Benjamin Hatcher,.....	Virginia,.....	Virginia,.....

ERRATA.
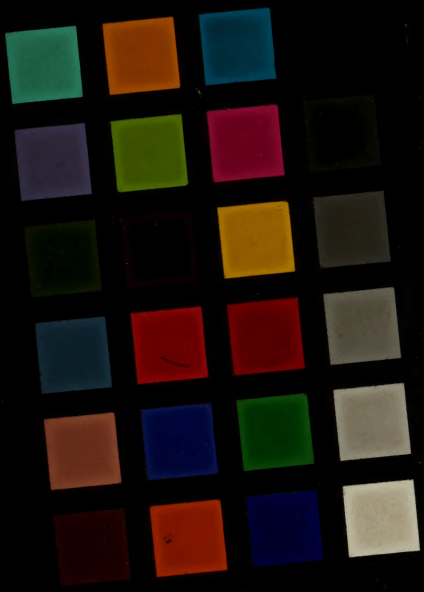
Page 176*, for Harvey I. Thornton, read *Harry I. Thornton.*
Page 180*, for James Miller, read *George Izard*, Governor of Arkansas.
Page 180*, after W. P. Duval, read *Tallahassee.*
Page 180*, for George Walton, read *Wm N. M'Carty, Secretary ditto.*